



ADDENDUM #3

September 9, 2014

Re: Harrisburg Area Community College
RLAC Theater and Prototype Toilet Room Renovations
Solicitation #RFB15-10

From: Eastern PCM, LLC
Construction Manager – HACC
645 N. 12th Street, Suite 200
Lemoyne, PA 17043

To: All Planholders

This Addendum is hereby made part of the Plans and Project Manual dated August 15, 2014 for the above referenced project. The provisions of this Addendum are intended to supplement the provisions of the Plans and Project Manual and/or supersede them where contradictory thereto.

This Addendum contains changes to the requirements of the Plans and Project Manual. Such changes shall be incorporated into the Plans and Project Manual and shall apply to work with the same meaning and force as if they had been included in the original Plans and Project Manual. Where this Addendum modifies a portion of a paragraph or phrase of the Project Manual, the remaining unmodified portion of the paragraph or phrase shall remain in force.

The conditions and terms of the Plans and Project Manual shall govern work described in this Addendum. Whenever the conditions of work, or the quality or quantity of materials or workmanship are not fully described in this Addendum, the conditions of work etc. included in the Plans and Project Manual for similar items of work shall apply to the work described in this Addendum. If no similar items of work are included in the Plans and Project Manual, the quality of material and workmanship shall be subject to the written acceptance of the Architect.

1.1 CHANGES TO THE BID DATE

A. 00100 – Invitation to Bid: REVISE paragraph 4 to read:

“HACC will receive sealed bids for the work at HACC-Harrisburg Campus, Ted Lick Administration Building, Room TL 203, One HACC Drive, Harrisburg, PA 17110, until **2:00 PM on September 16, 2014**. Bids received after this time will not be accepted. **ONLY BONAFIDE BIDS WILL BE ACCEPTED.** Bids will be opened and read aloud immediately following the bid receipt time.

1.2 CHANGES TO THE DRAWINGS

A. Drawing A2.0: REPLACE this sheet in its entirety

- B. Drawing A2.0.1: REPLACE this sheet in its entirety
- C. Drawing A6.0: REPLACE this sheet in its entirety
- D. Drawing A6.0.1: REPLACE this sheet in its entirety
- E. Drawing A6.1: REPLACE this sheet in its entirety
- F. Drawing A6.1.1: REPLACE this sheet in its entirety
- G. Drawing A6.2: REPLACE this sheet in its entirety
- H. Drawing A9.0.1: REPLACE this sheet in its entirety
- I. Drawing PD1.1: REPLACE this sheet in its entirety
- J. Drawing PD1.1A: REPLACE this sheet in its entirety
- K. Drawing H2.1 – Symbols, Details & Schedules, HVAC: ADD the following General Notes to the Roof Mounted Centrifugal Exhaust Fan Detail:
 - 1. The existing roof deck is 1 ½”, 20 gauge metal deck with 14” roof joists at 4’ O.C.
 - 2. All roofing work shall be performed by a Tremco certified or Tremco approved contractor.

1.3 ATTACHMENTS

- A. A2.0 – First and Second Floor New Floor Plans – Base Bid (revised 09.09.14)
- B. A2.0.1 – First and Second Floor New Floor Plan – Alternate (revised 09.09.14)
- C. A6.0 – Elevations – First Floor (Theater) – Base Bid (revised 09.09.14)
- D. A6.0.1 – Elevations – First Floor (Theater) – Add Alternates (revised 09.09.14)
- E. A6.1 – Elevations – Second Floor (Common) – Base Bid and Add Alternates (revised 09.09.14)
- F. A6.1.1 – Elevation – Second Floor (Common) – Add Alternates (revised 09.09.14)
- G. A6.2 – Elevations – First Floor (Common) – Base Bid and Add Alternates (revised 09.09.14)
- H. A9.0.1 – Ceiling Plans – Add Alternate (revised 09.09.14)
- I. PD1.1 – First and Second Floor Plans – Base Bid – Plumb. Demo. (revised 09.09.14)
- J. PD1.1A – First and Second Floor Plans – Add. Alt. – Plumb. Demo. (revised 09.09.14)

END OF ADDENDUM

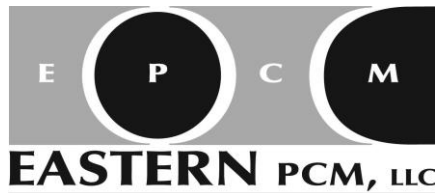

Please sign and return this page, via fax, to Eastern PCM, LLC at (717) 233-1666 indicating receipt of this Addendum.

RLAC Theater and Prototype Toilet Room Renovations
#RFB15-10

Addendum #3 has been received.

Company: _____
Print Company Name

Received By: _____
Print Name Signature

Date: _____

Please check one:

- _____ We are bidding as a prime contractor
- _____ We are not bidding
- _____ We are a sub-contractor

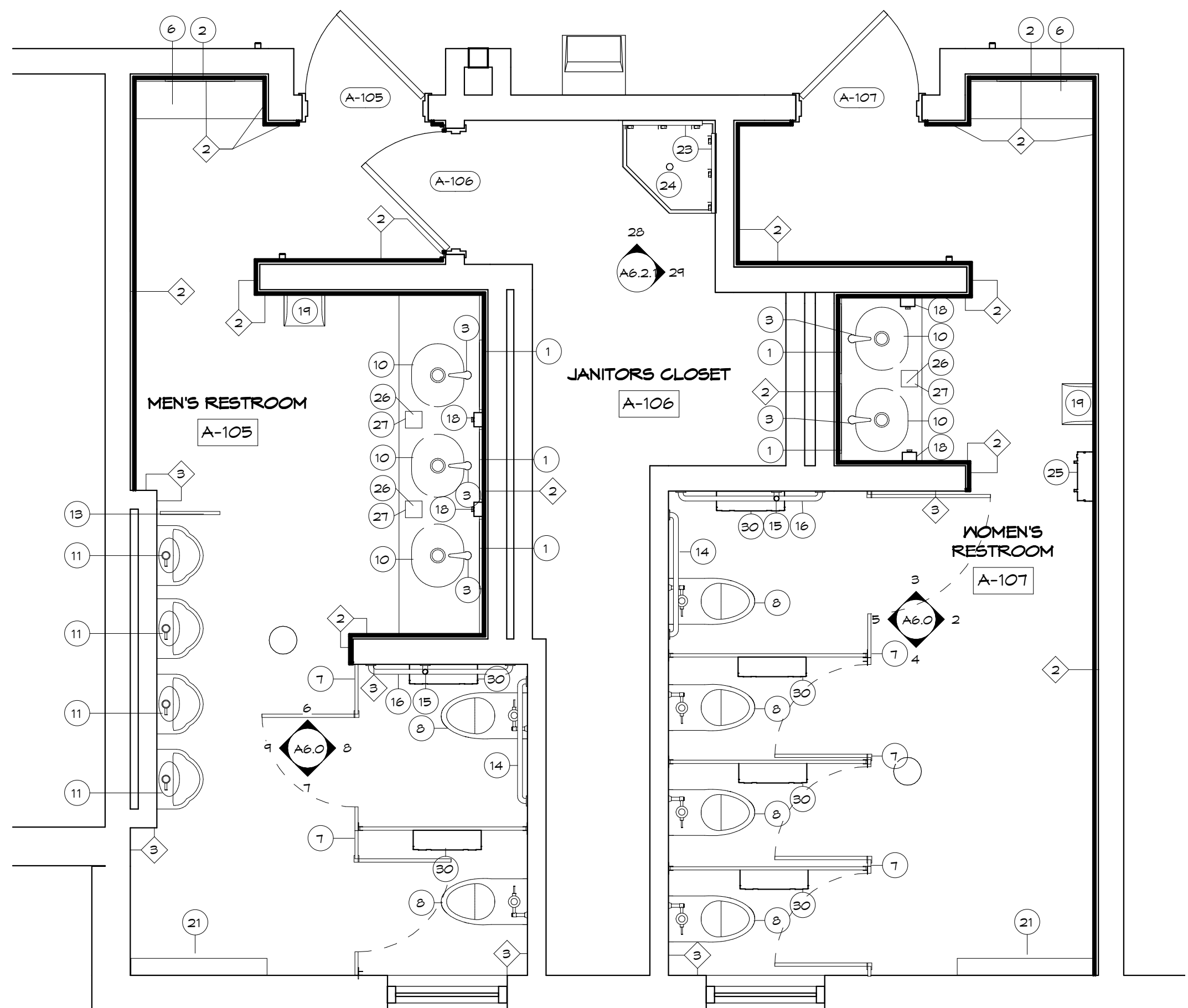

FIRST FLOOR PLAN (THEATER)

SCALE: 3/8" = 1'-0"

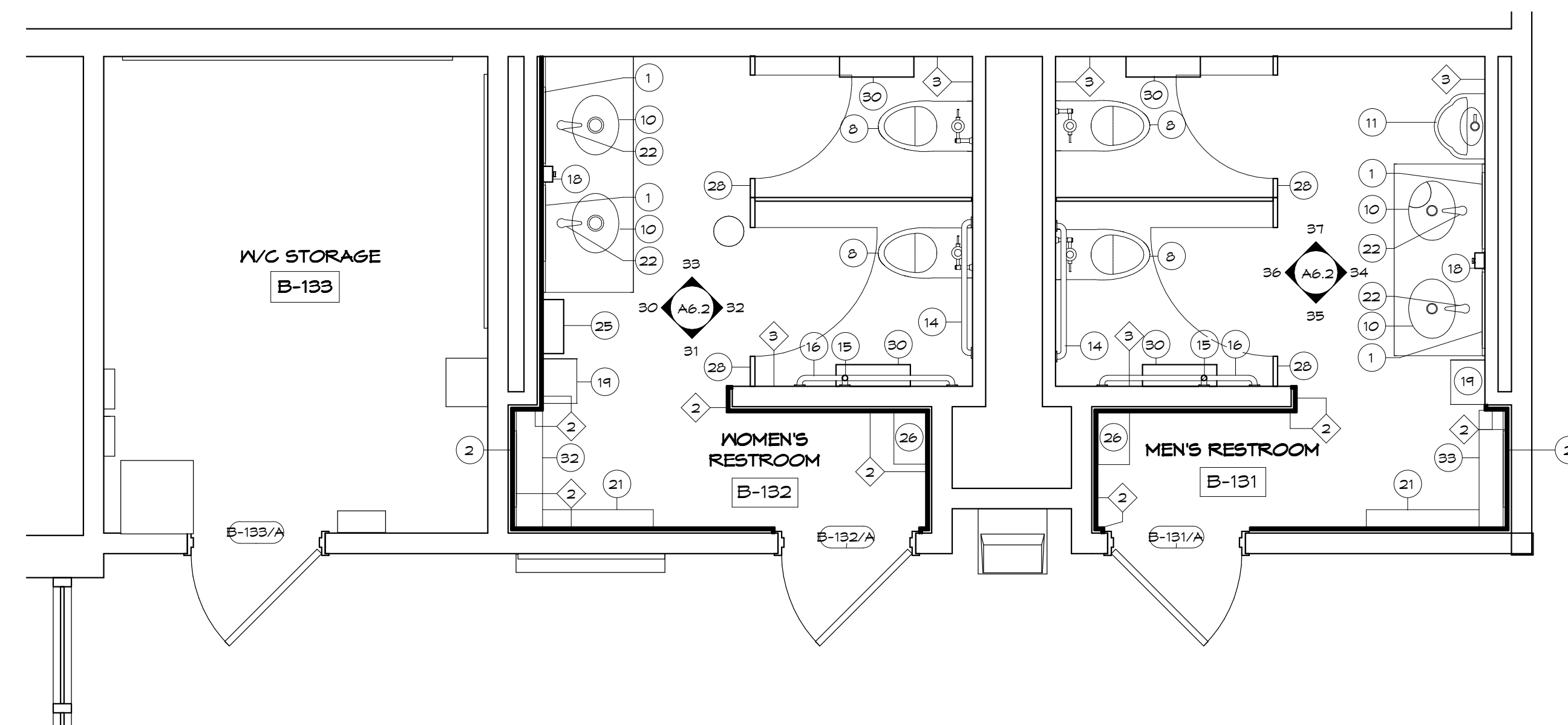

FIRST FLOOR PLAN (COMMON)

SCALE: 3/8" = 1'-0"

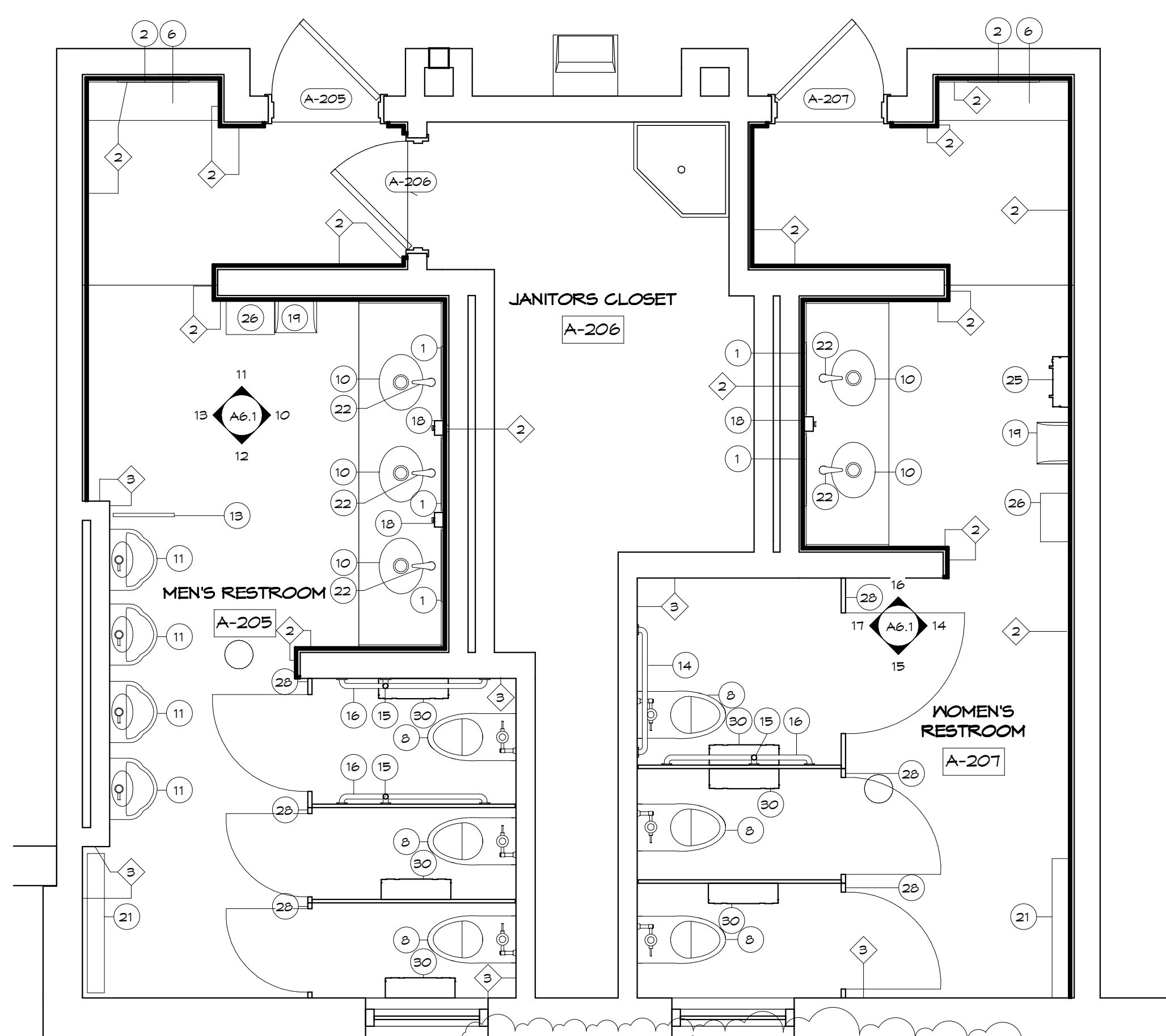

SECOND FLOOR PLAN (COMMON)

SCALE: 3/8" = 1'-0"

REMOVE DAMAGED SILL, PROVIDE NEW SILL, WITH SAME GAUGE, FINISH, AND SIZE AS EXISTING. INSTALL WITH NEW HARDWARE TO MATCH EXISTING.

Revisions		
NO.	Date	Description
1	9/5/2014	Addendum #2
2	9/9/2014	Addendum #3

THE CONTRACTOR SHALL VERIFY ALL DIMENSIONS AND EXISTING CONDITIONS AT THE SITE BEFORE PROCEEDING WITH EACH PHASE OF HIS WORK. THIS DRAWING, AS AN INSTRUMENT OF SERVICE, IS AND SHALL REMAIN THE PROPERTY OF THE ARCHITECT.

© Murray Associates Architects, P.C.

MURRAY ASSOCIATES ARCHITECTS, P.C.
 1600 North Second Street
 Harrisburg, PA 17102
 717.234.2581 (voice)
 717.234.1201 (data)

HARRISBURG AREA
 COMMUNITY COLLEGE
 ROSE LEHRMAN ARTS
 CENTER
 THEATER AND PROTOTYPE
 (COMMON) TOILET ROOM
 RENOVATIONS

FIRST AND SECOND FLOOR
 NEW FLOOR PLANS-BASE
 BID

CONSTRUCTION
 DOCUMENTS

DRAWN BY: KLS
 CHECKED BY: BHD

DATE: 8/8/2014

PROJECT NUMBER:
3453

SHEET NUMBER:
A2.0

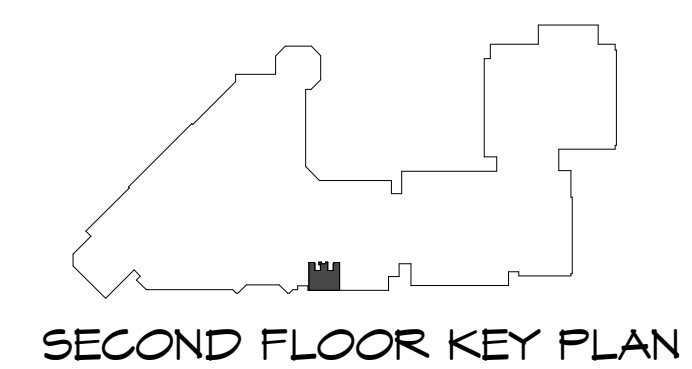

SECOND FLOOR KEY PLAN

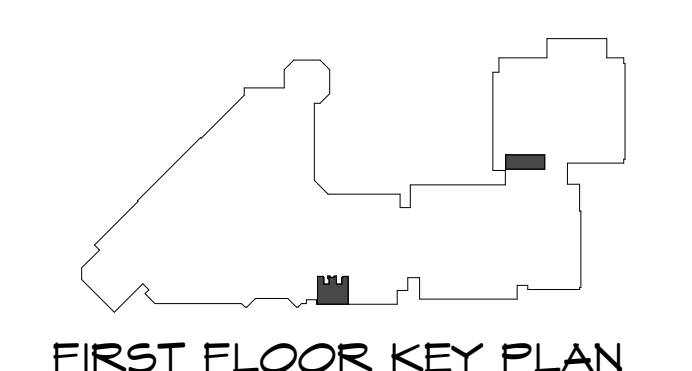

FIRST FLOOR KEY PLAN

BASED BID

Revisions		
NO.	Date	Description
1	9/5/2014	Addendum #2
2	9/9/2014	Addendum #3

THE CONTRACTOR SHALL VERIFY ALL DIMENSIONS AND EXISTING CONDITIONS AT THE SITE BEFORE PROCEEDING WITH EACH PHASE OF HIS WORK. THIS DRAWING, AS AN INSTRUMENT OF SERVICE, IS AND SHALL REMAIN THE PROPERTY OF THE ARCHITECT.

© Murray Associates Architects, P.C.

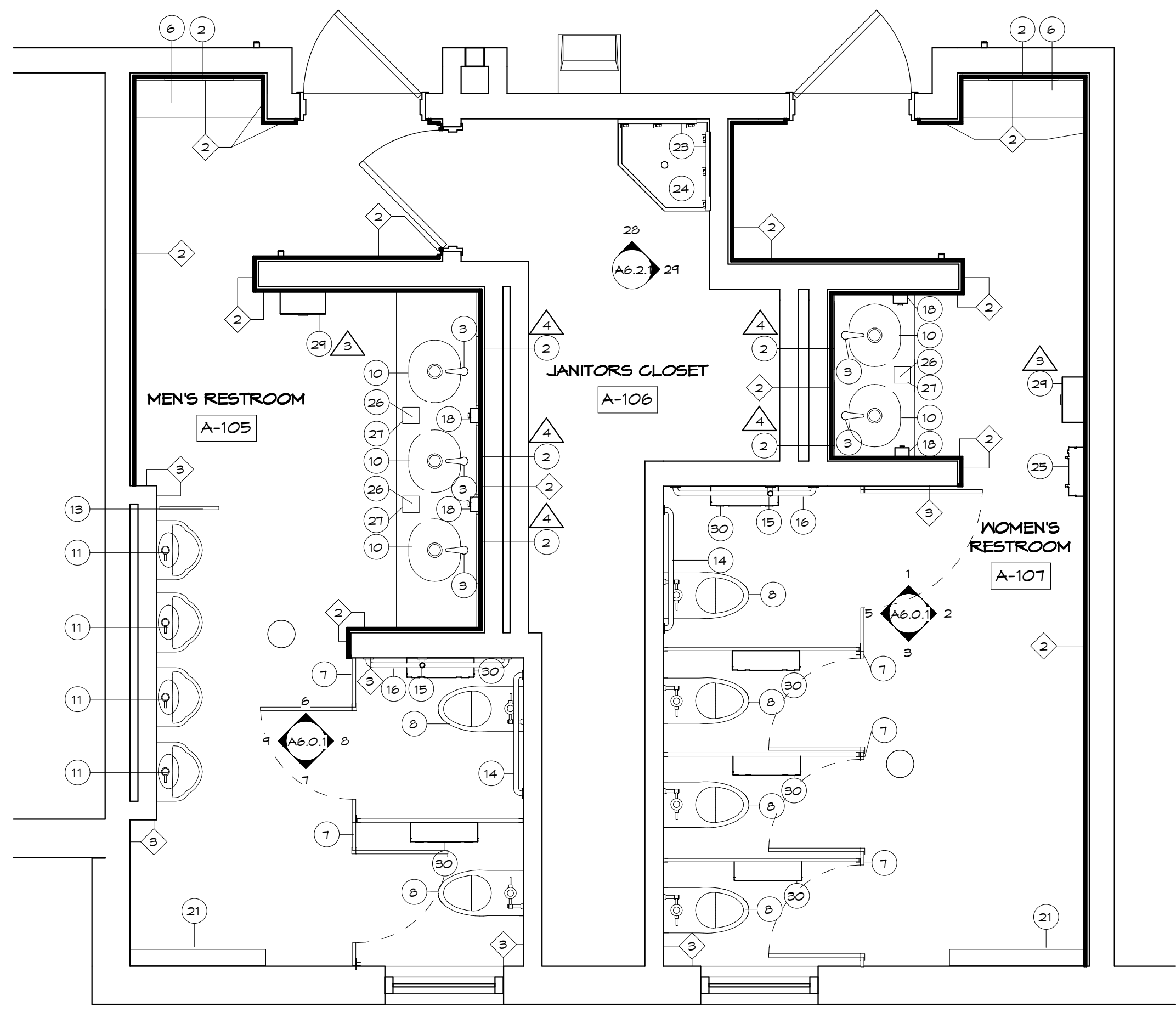

FIRST FLOOR PLAN (THEATER) ADD ALTERNATE
SCALE: 3/8" = 1'-0"

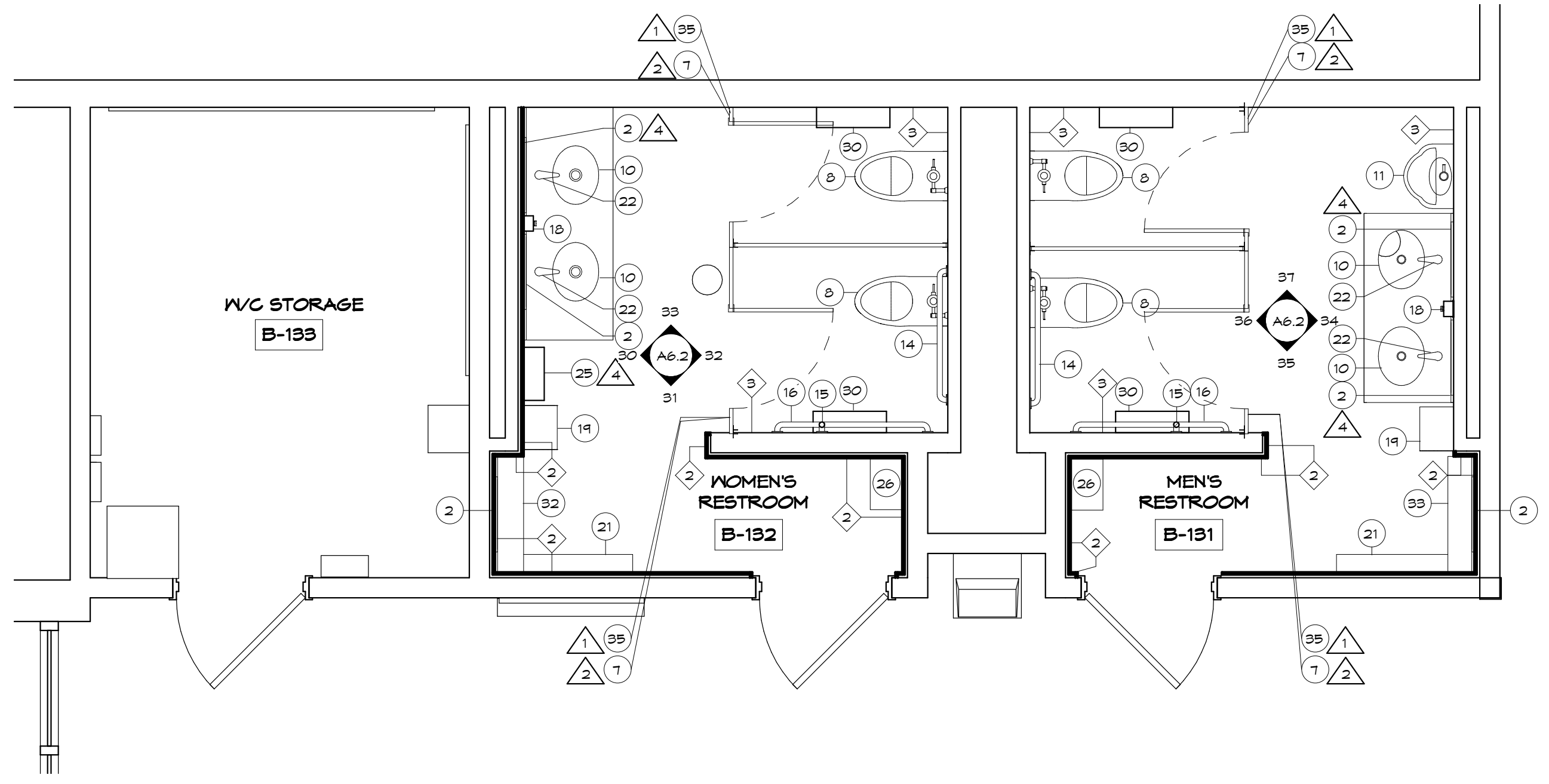

FIRST FLOOR PLAN (COMMON) ADD ALTERNATE
SCALE: 3/8" = 1'-0"

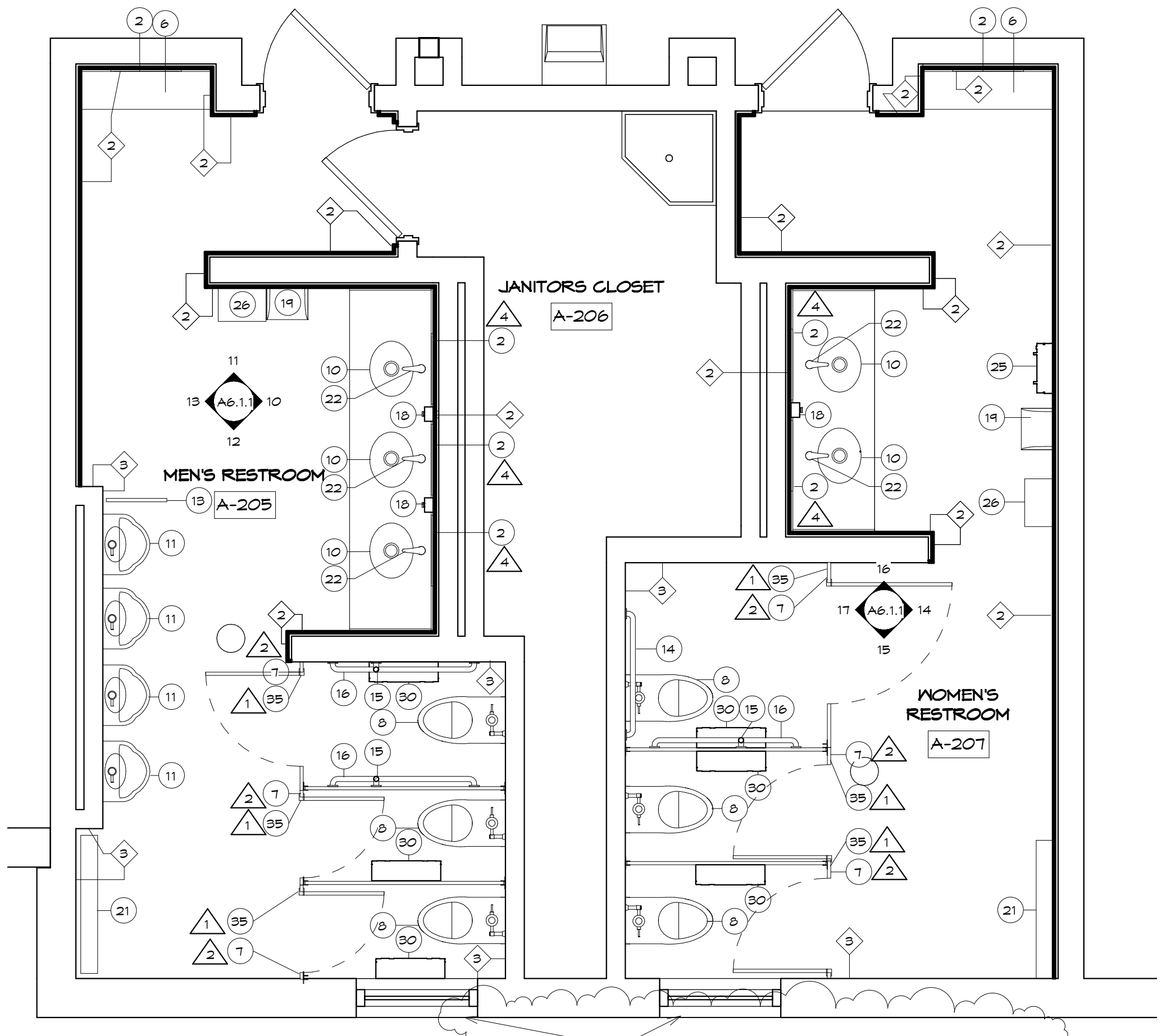

SECOND FLOOR PLAN (COMMON) ADD ALTERNATE
SCALE: 3/8" = 1'-0"

REMOVE DAMAGED SILL, PROVIDE NEW SILL WITH SAME GAUGE, FINISH, AND SIZE AS EXISTING. INSTALL WITH NEW HARDWARE TO MATCH EXISTING.

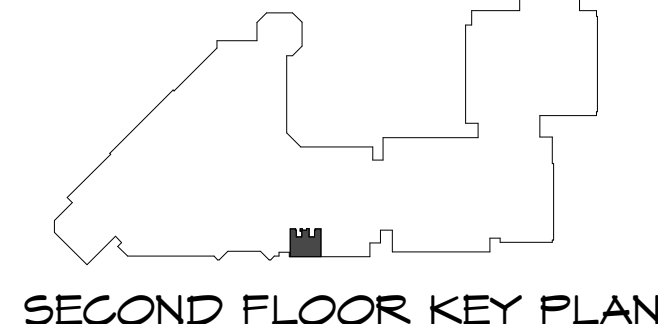
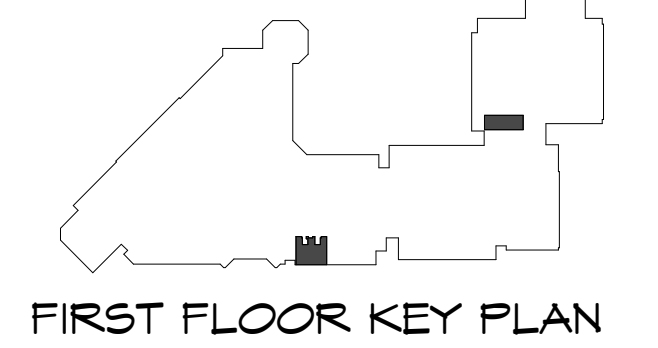

HARRISBURG AREA
COMMUNITY COLLEGE
ROSE LEHRMAN ARTS
CENTER
THEATER AND PROTOTYPE
(COMMON) TOILET ROOM
RENOVATIONS

FIRST AND SECOND FLOOR
NEW FLOOR PLAN - ADD
ALTERNATE

CONSTRUCTION
DOCUMENTS

DRAWN BY: KLS
CHECKED BY: BHD

DATE: 8/8/2014

PROJECT NUMBER:
3453

SHEET NUMBER:
A2.0.1

Revisions		
NO.	Date	Description
1	9/5/2014	Addendum #2
2	9/9/2014	Addendum #3

THE CONTRACTOR SHALL VERIFY ALL DIMENSIONS AND EXISTING CONDITIONS AT THE SITE BEFORE PROCEEDING WITH EACH PHASE OF HIS WORK. THIS DRAWING, AS AN INSTRUMENT OF SERVICE, IS AND SHALL REMAIN THE PROPERTY OF THE ARCHITECT.

© Murray Associates Architects, P.C.

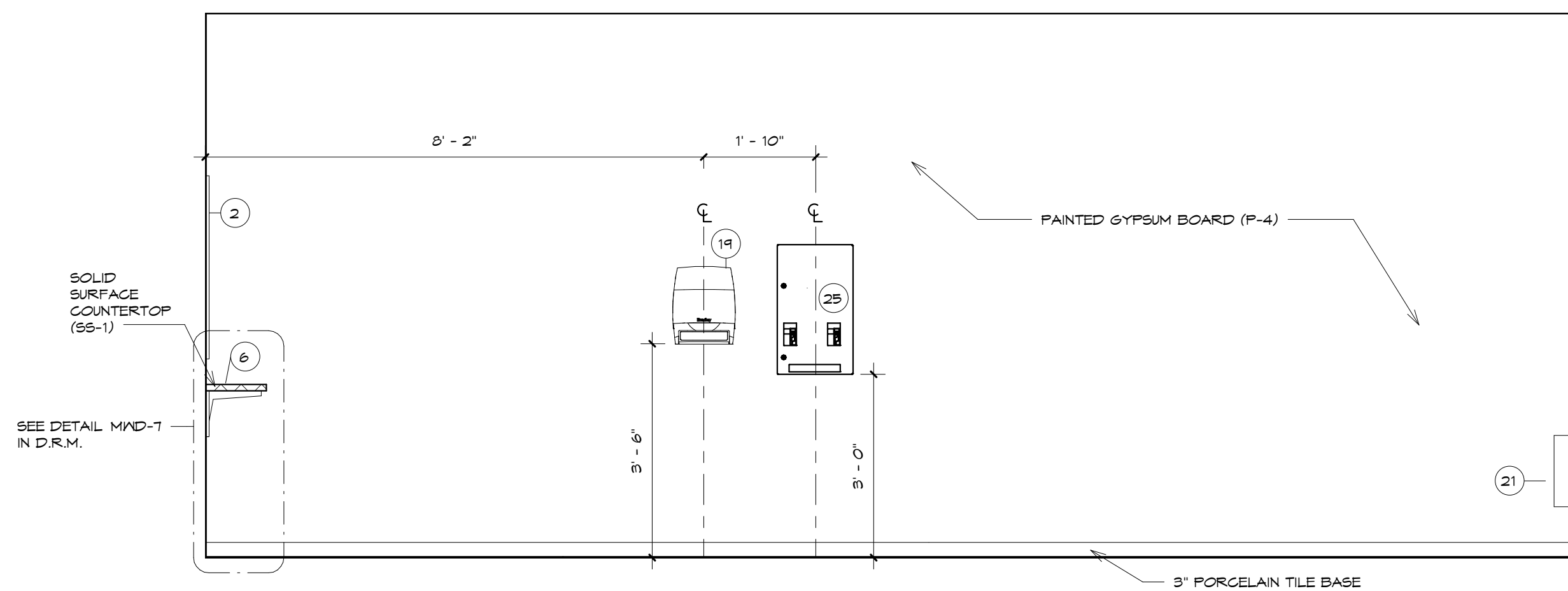

ELEVATION 2

SCALE: 1/2" = 1'-0"

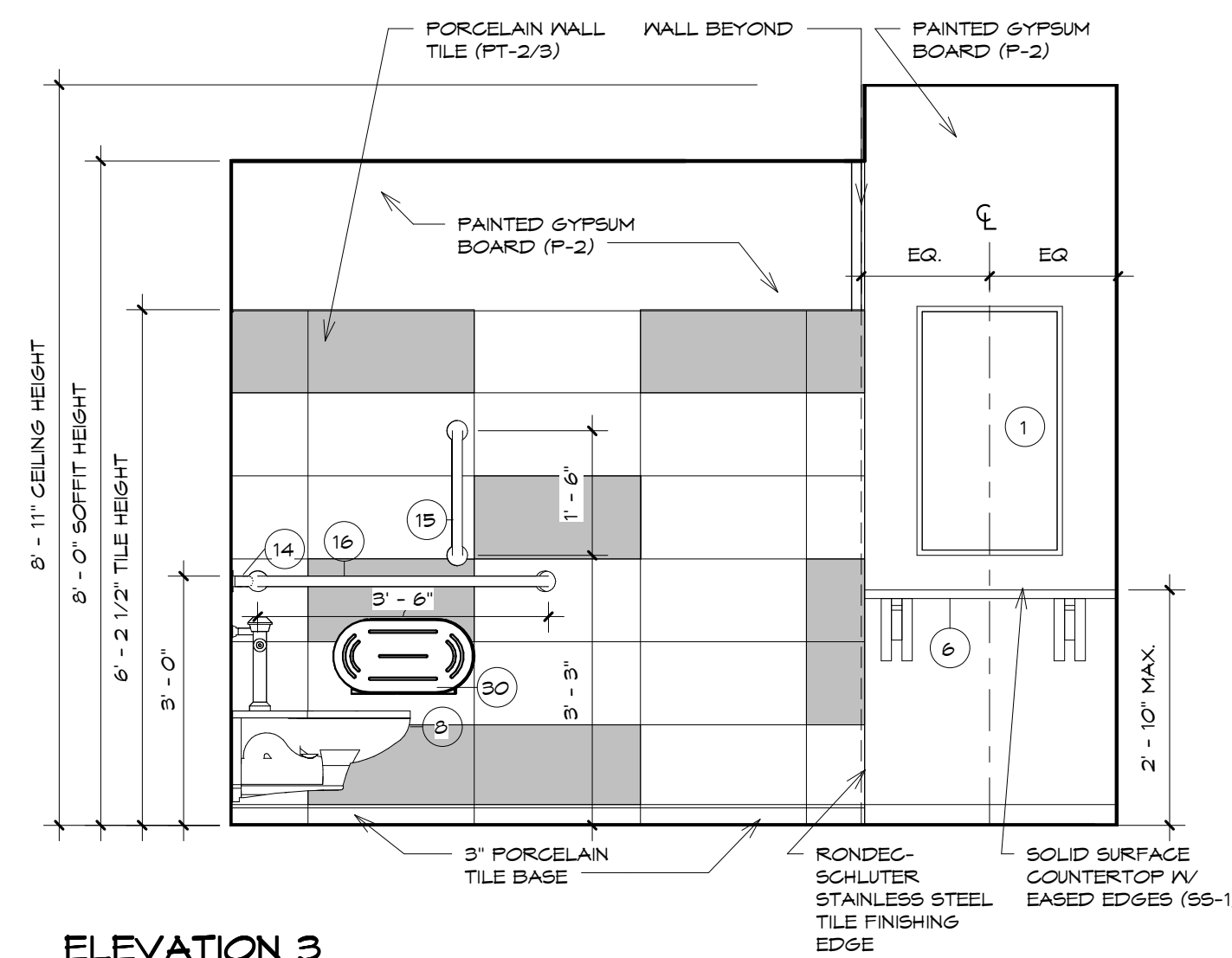

ELEVATION 3

SCALE: 1/2" = 1'-0"

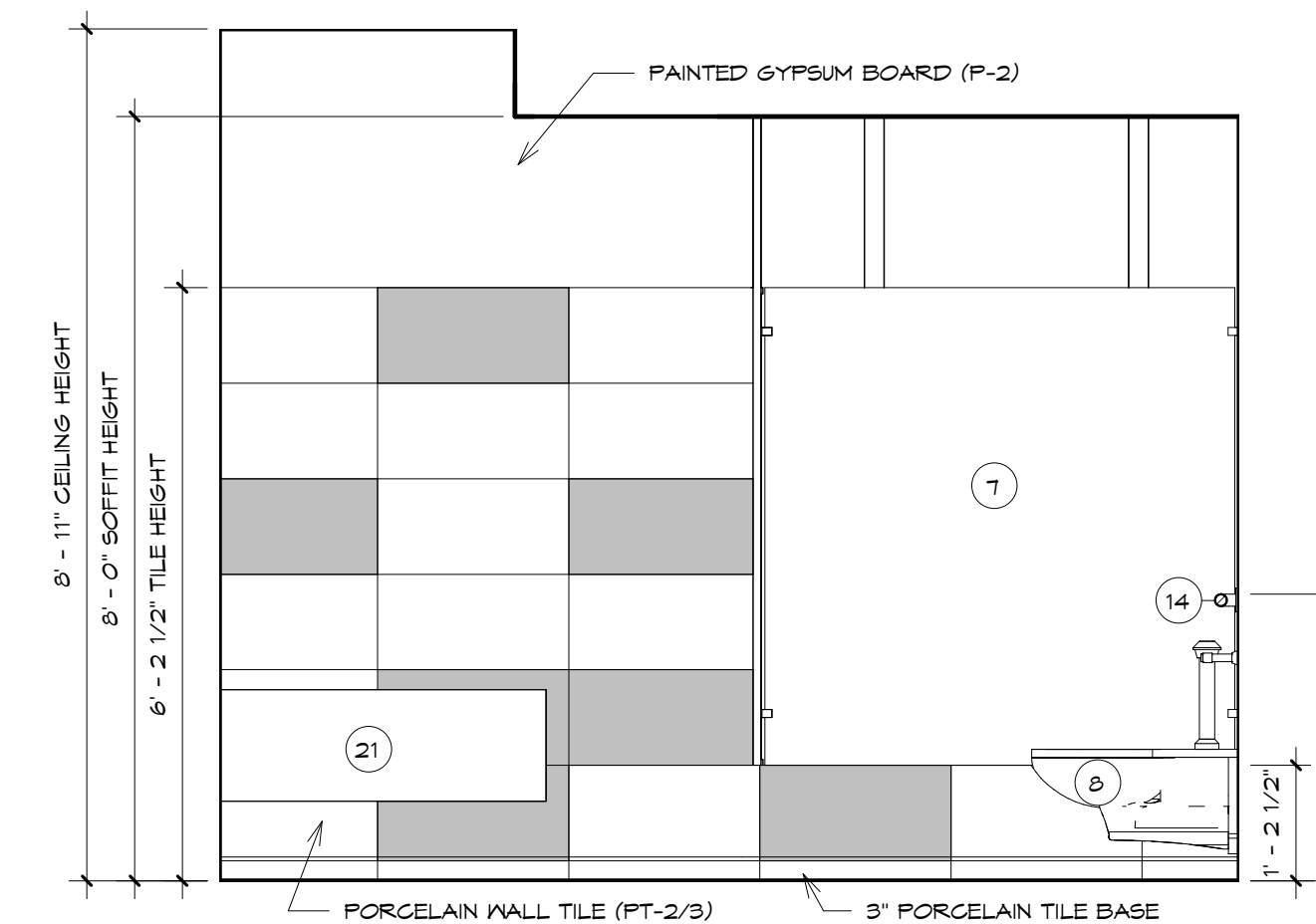

ELEVATION 4

SCALE: 1/2" = 1'-0"

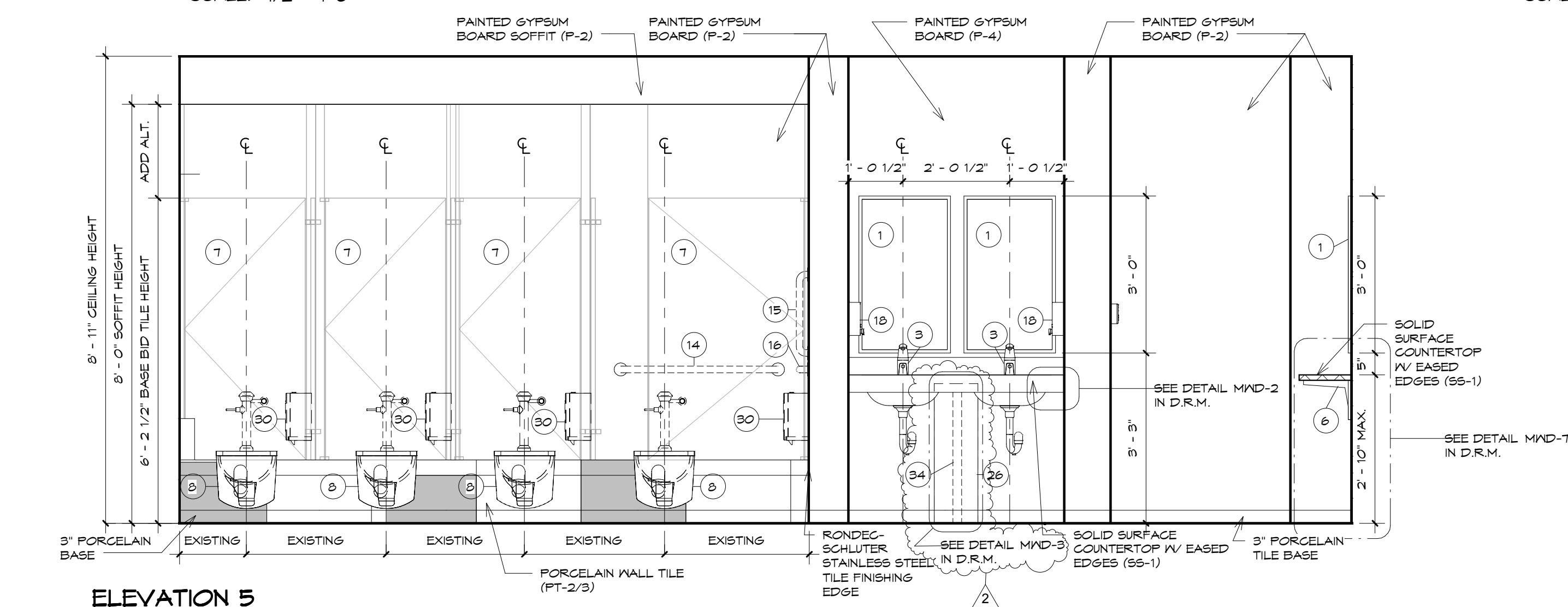

ELEVATION 5

SCALE: 1/2" = 1'-0"

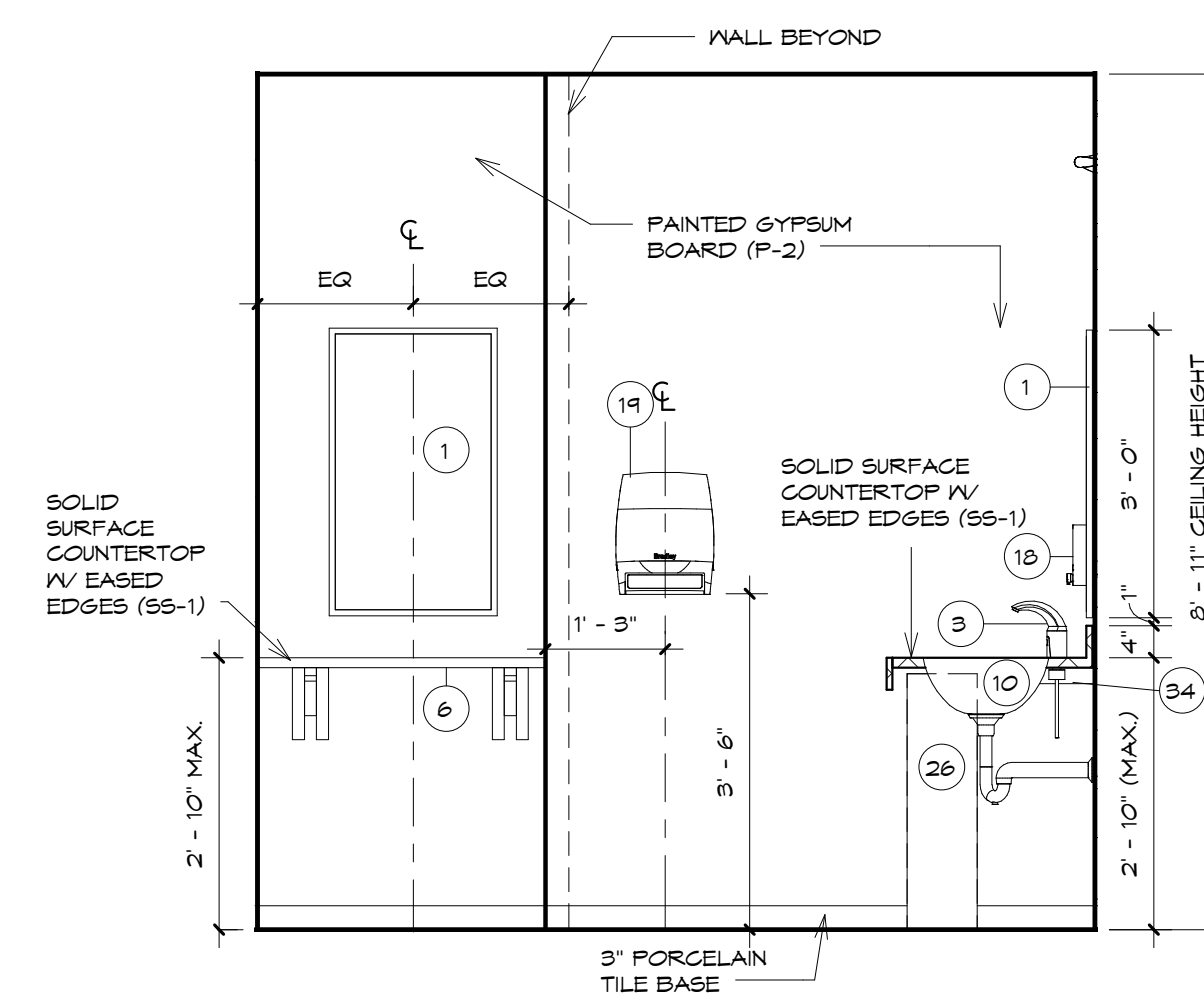

ELEVATION 6

SCALE: 1/2" = 1'-0"

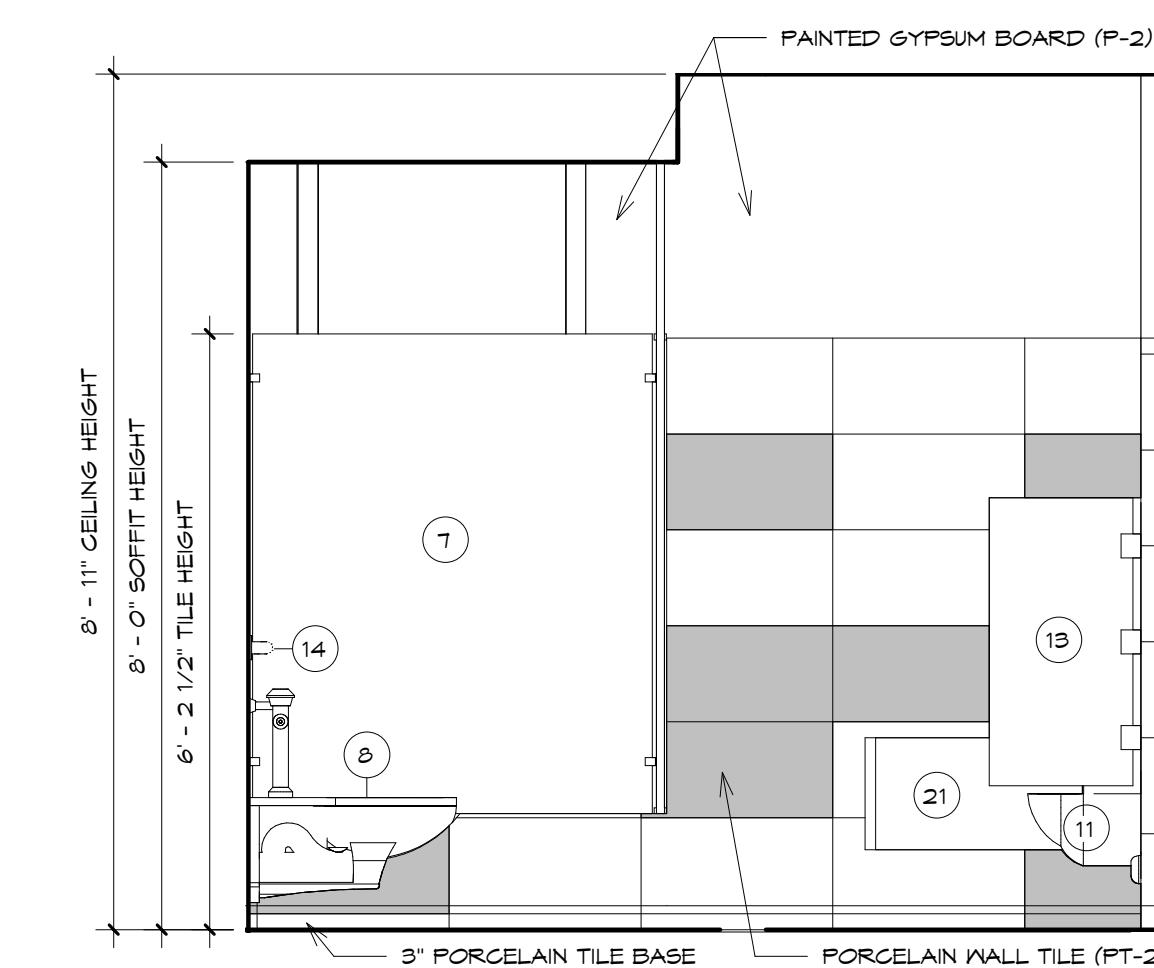

ELEVATION 7

SCALE: 1/2" = 1'-0"

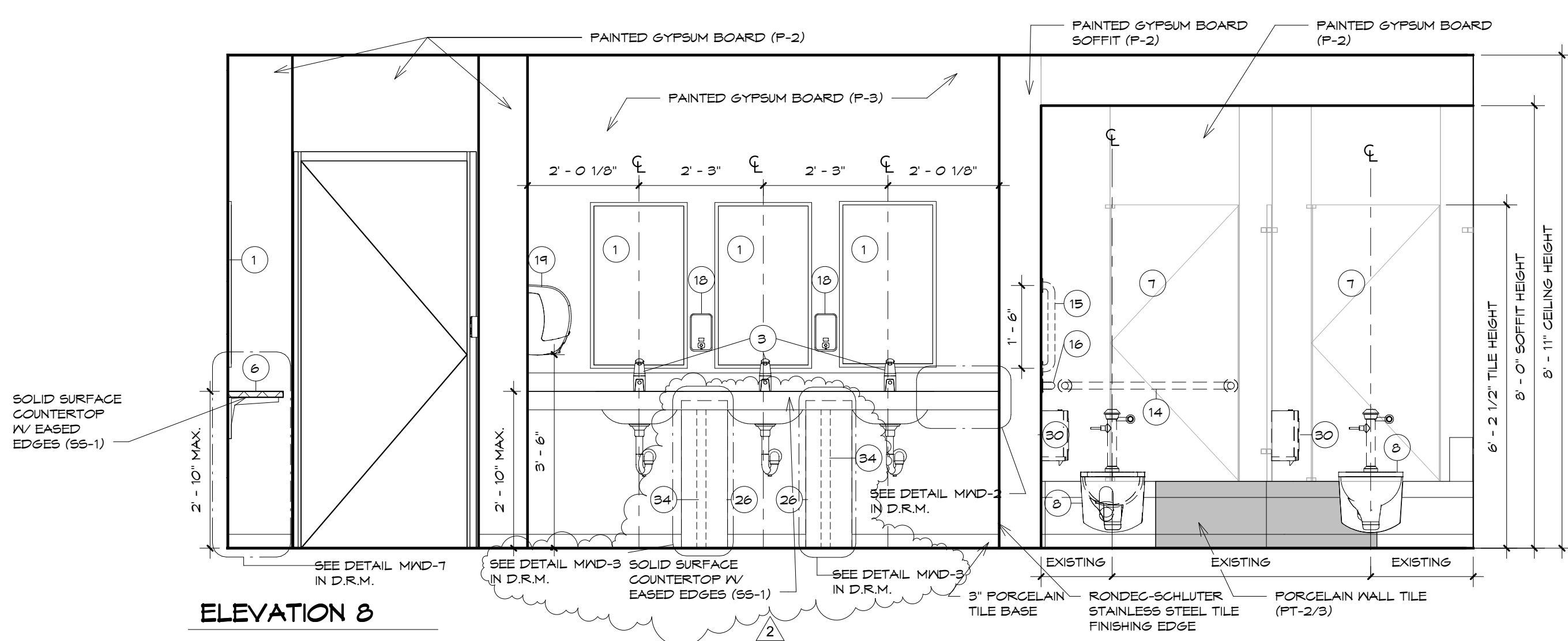

ELEVATION 8

SCALE: 1/2" = 1'-0"

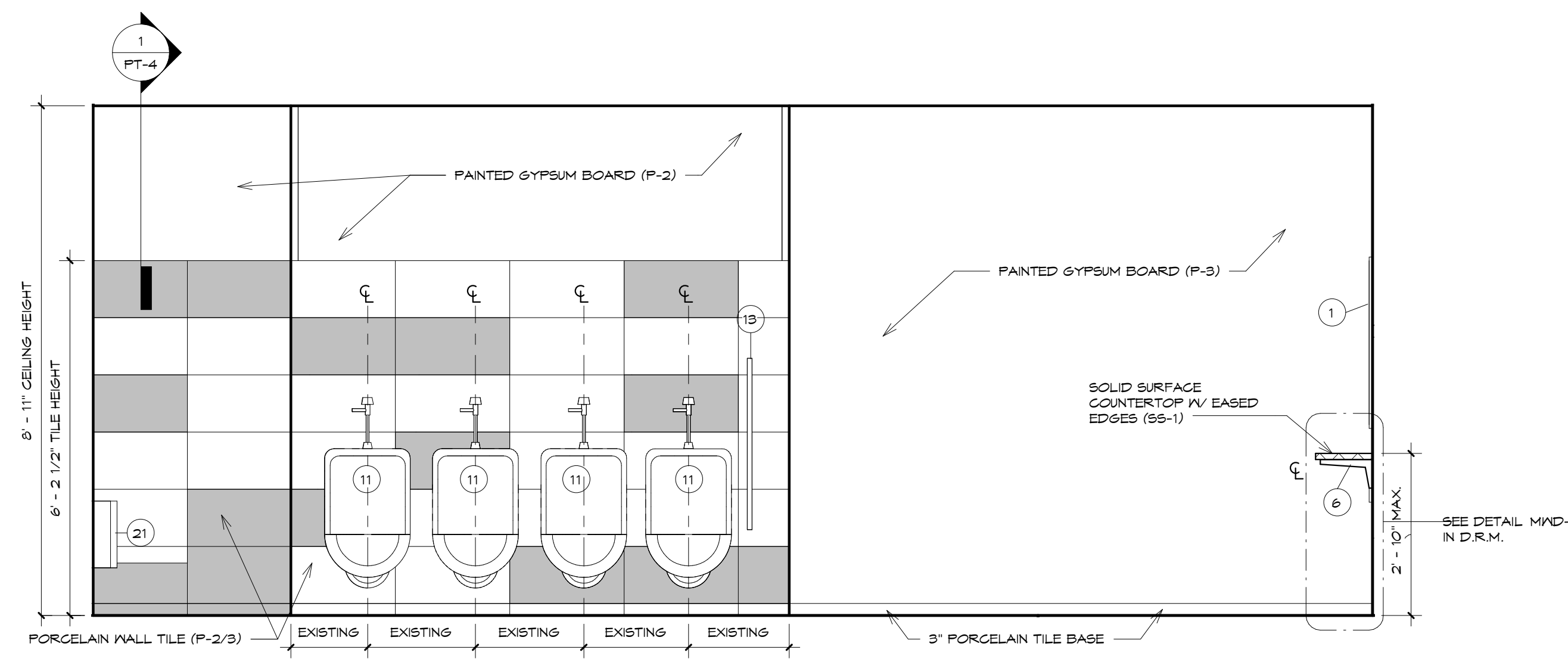

ELEVATION 9

SCALE: 1/2" = 1'-0"

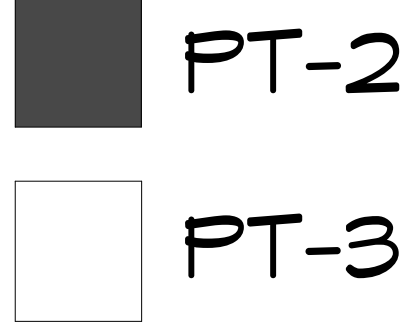

WALL TILE LEGEND

SCALE: 3/4" = 1'-0"

NOTE: ALL TOILETS AND URINALS TO BE REINSTALLED IN EXISTING LOCATION.

NOTE: SEE PT-4 FOR ALL DRYWALL TO TILE CONDITION TRANSITIONS.



**HARRISBURG AREA
COMMUNITY COLLEGE
ROSE LEHRMAN ARTS
CENTER
THEATER AND PROTOTYPE
(COMMON) TOILET ROOM
RENOVATIONS**

**ELEVATIONS - FIRST FLOOR
(THEATER) - BASE BID**

**CONSTRUCTION
DOCUMENTS**

DRAWN BY: **KL5** CHECKED BY: **BHD**

DATE: **8/8/2014**

PROJECT NUMBER:
3453

SHEET NUMBER:
A6.0

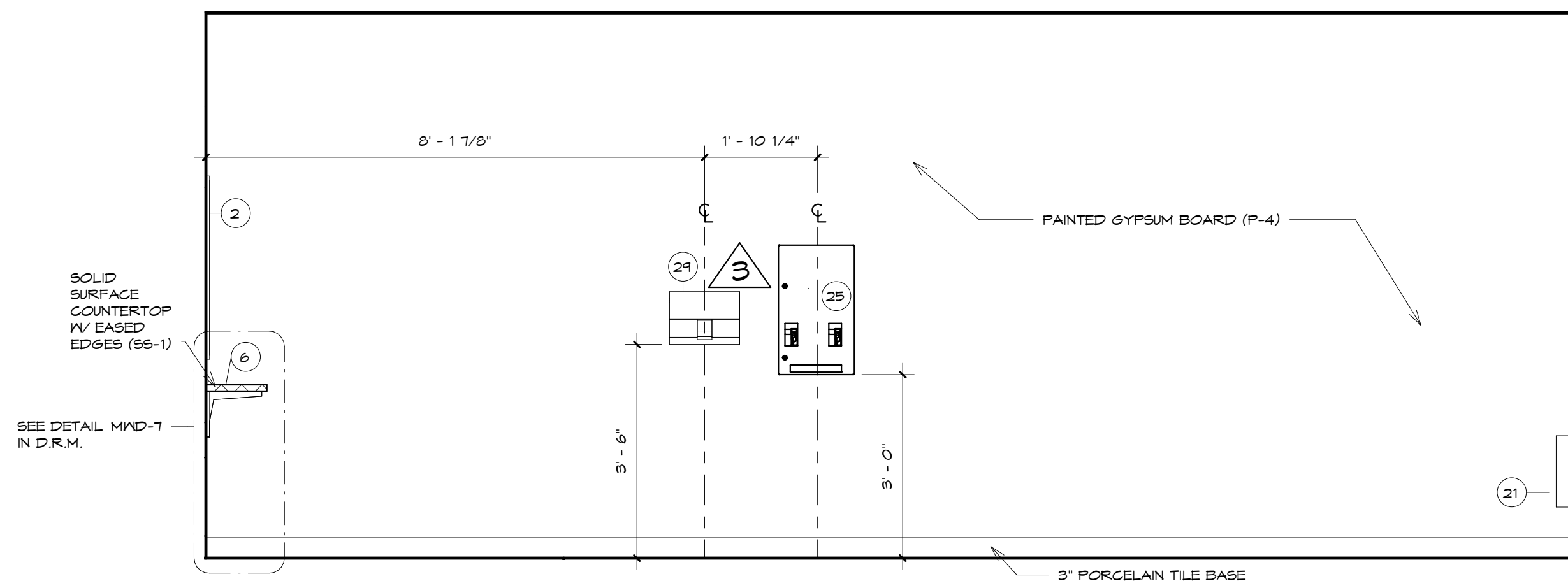

ELEVATION 2 ADD ALTERNATE

SCALE: 1/2" = 1'-0"

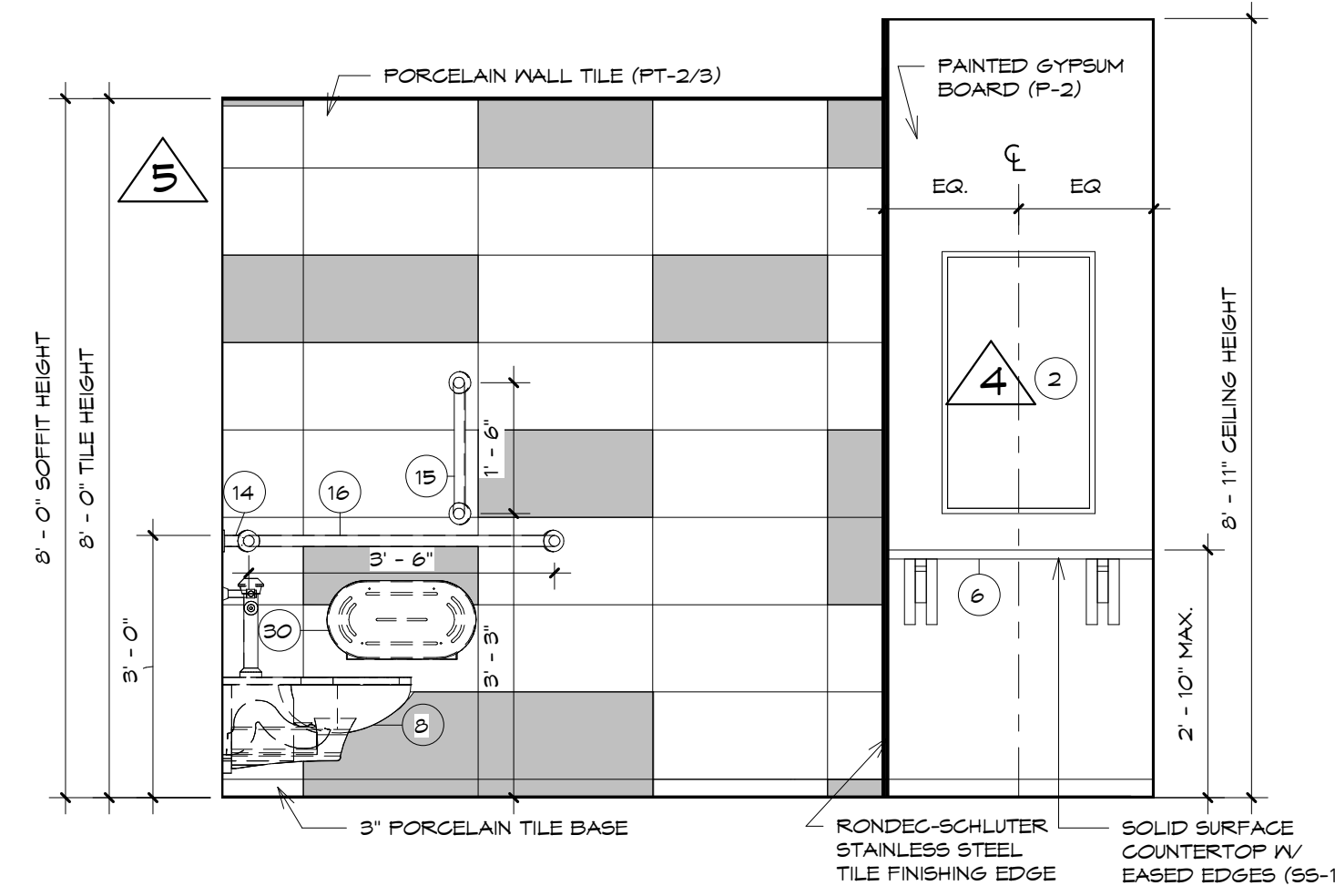

ELEVATION 3 ADD ALTERNATE

SCALE: 1/2" = 1'-0"

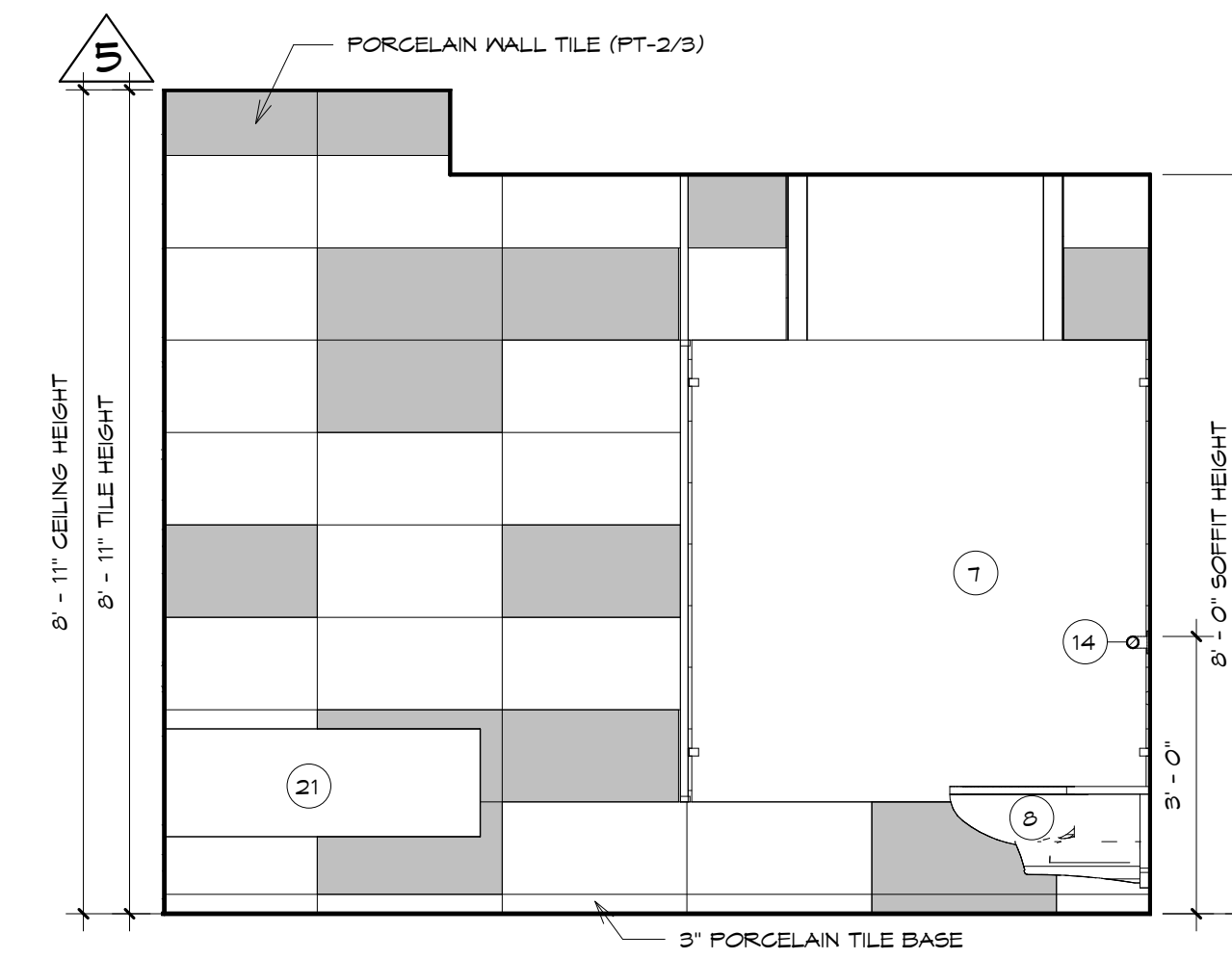

ELEVATION 4 ADD ALTERNATE

SCALE: 1/2" = 1'-0"

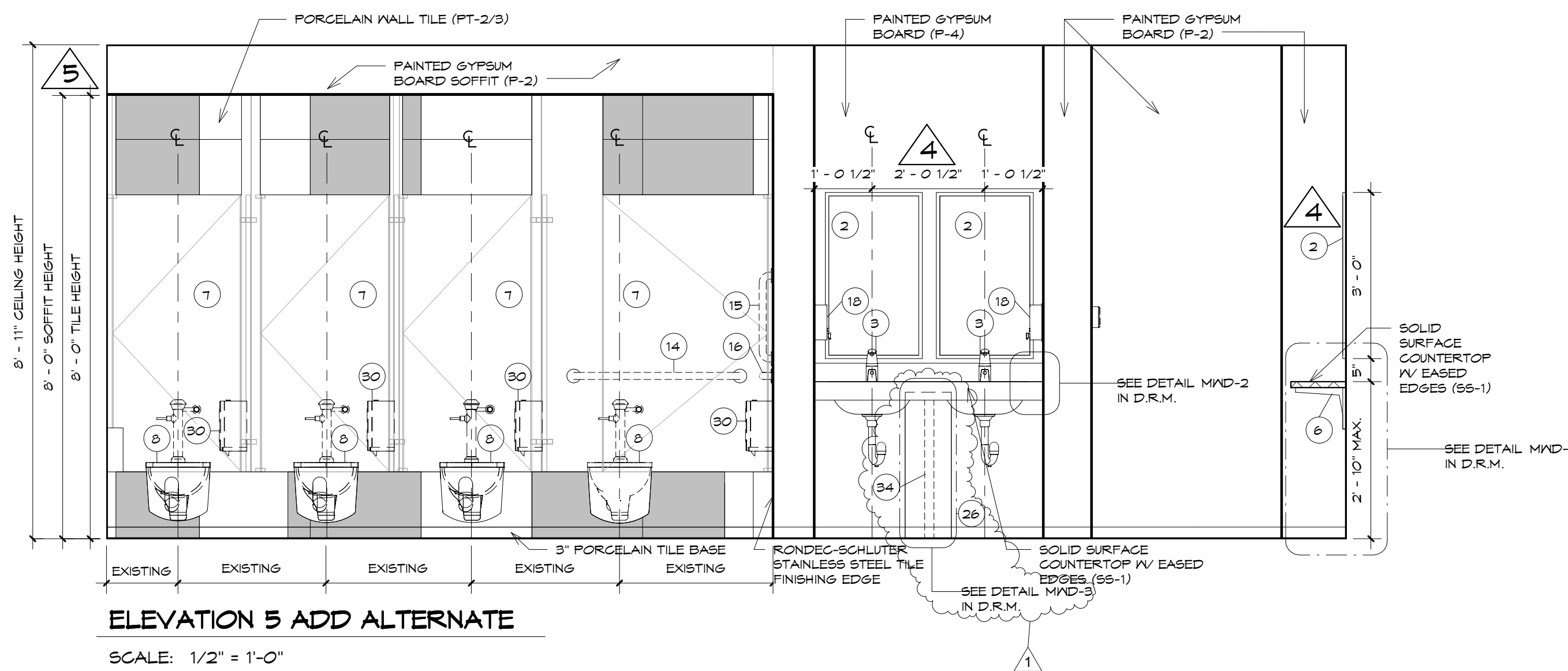

ELEVATION 5 ADD ALTERNATE

SCALE: 1/2" = 1'-0"

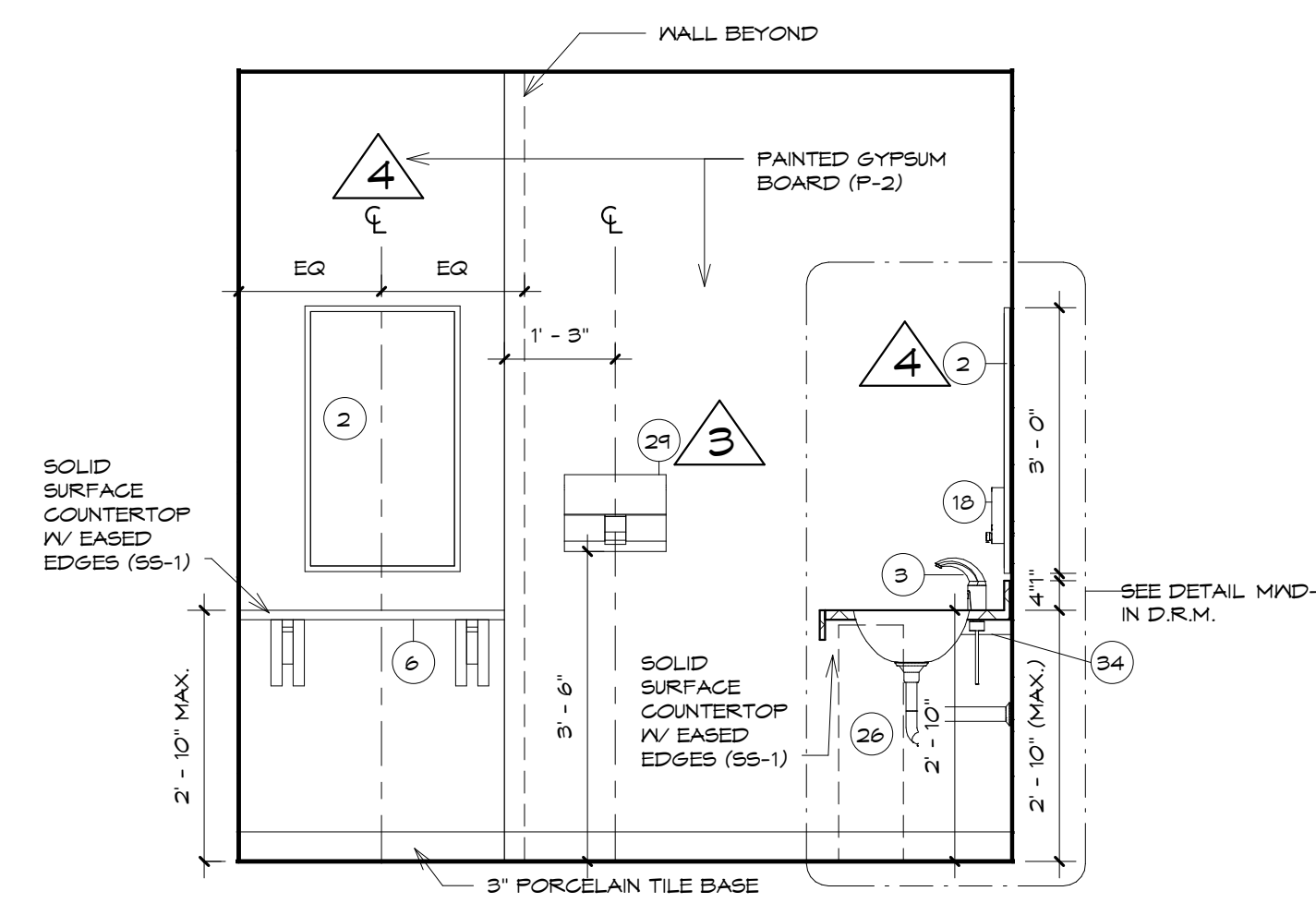

ELEVATION 6 ADD ALTERNATE

SCALE: 1/2" = 1'-0"

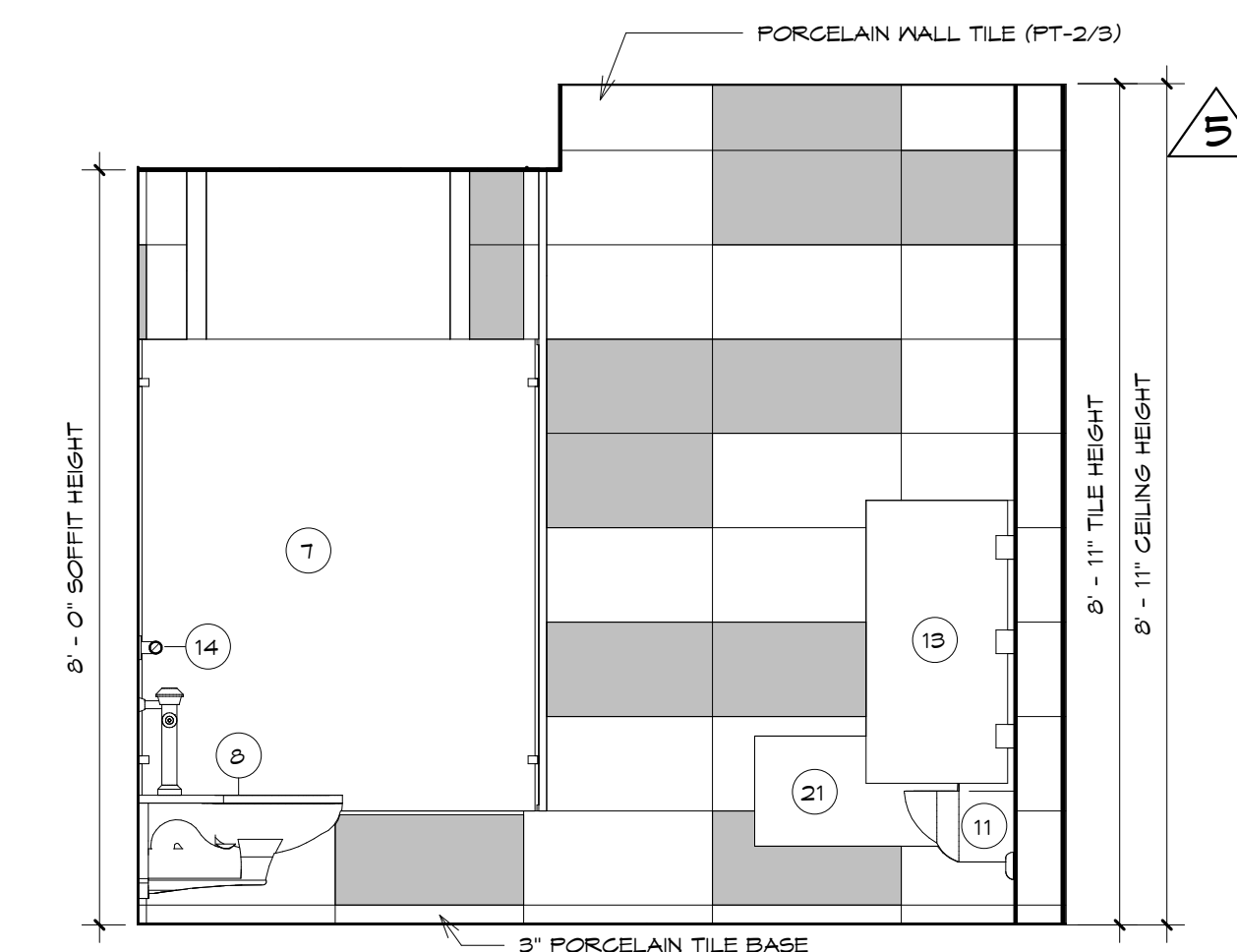

ELEVATION 7 ADD ALTERNATE

SCALE: 1/2" = 1'-0"

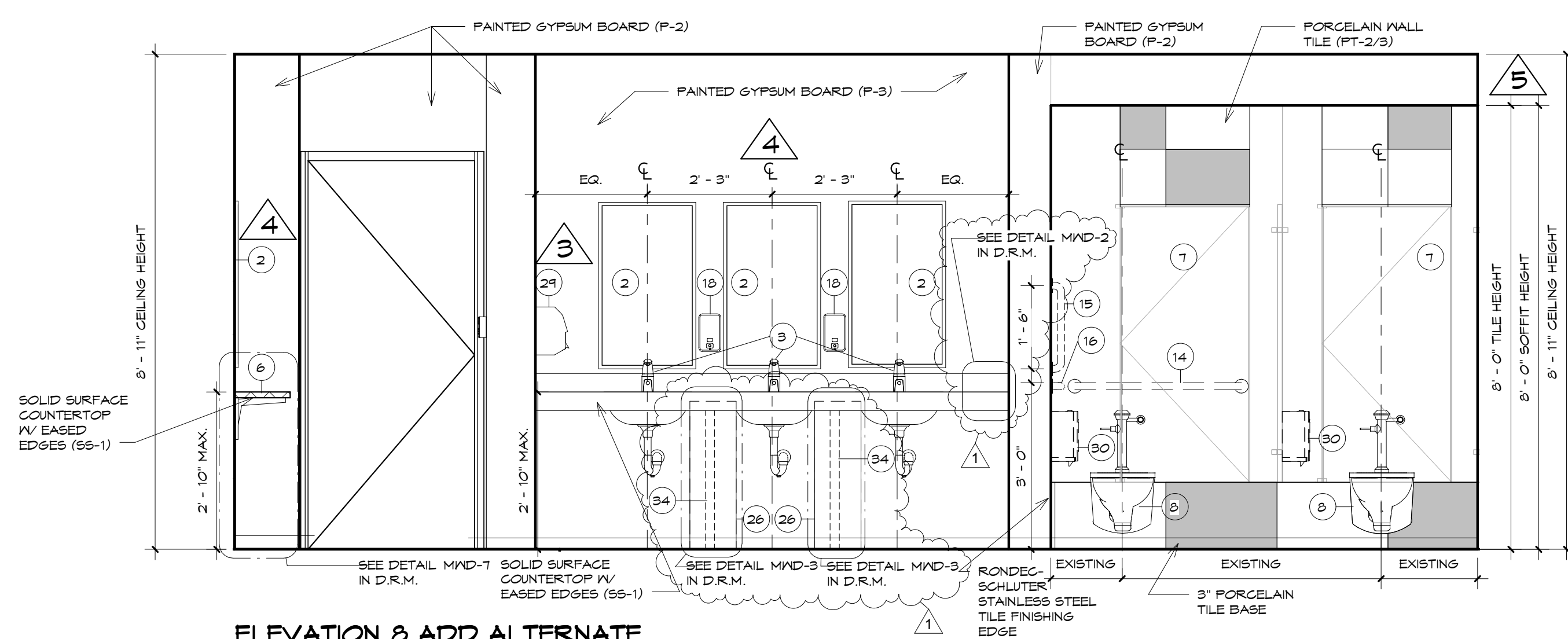

ELEVATION 8 ADD ALTERNATE

SCALE: 1/2" = 1'-0"

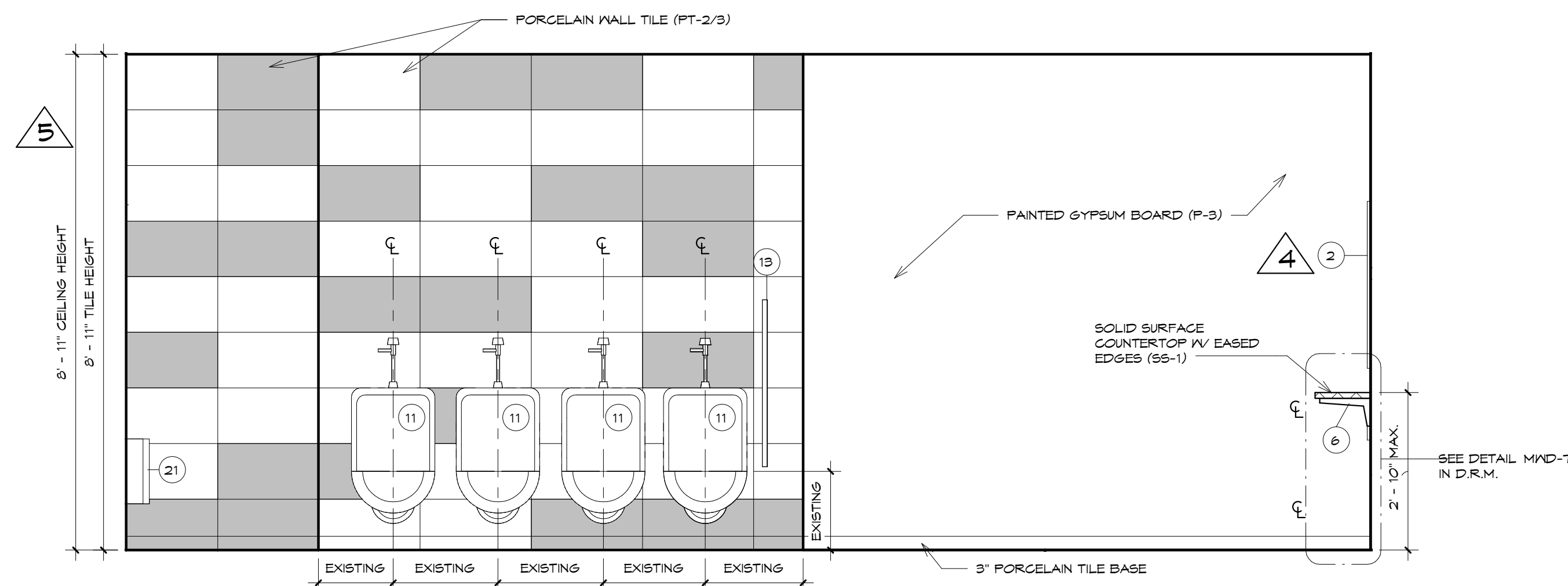

ELEVATION 9 ADD ALTERNATE

SCALE: 1/2" = 1'-0"

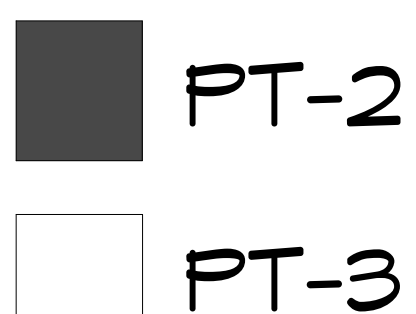

WALL TILE LEGEND

SCALE: 3/4" = 1'-0"

NOTE: ALL TOILETS AND URINALS TO BE REINSTALLED IN EXISTING LOCATION.

Revisions		
NO.	Date	Description
1	9/9/2014	Addendum #3

THE CONTRACTOR SHALL VERIFY ALL DIMENSIONS AND EXISTING CONDITIONS AT THE SITE BEFORE PROCEEDING WITH EACH PHASE OF HIS WORK. THIS DRAWING, AS AN INSTRUMENT OF SERVICE, IS AND SHALL REMAIN THE PROPERTY OF THE ARCHITECT.

© Murray Associates Architects, P.C.

MURRAY ASSOCIATES ARCHITECTS, P.C.
 1600 North Second Street
 Harrisburg, PA 17102
 717.234.2581 (voice)
 717.234.1201 (data)

HARRISBURG AREA COMMUNITY COLLEGE ROSE LEHRMAN ARTS CENTER THEATER AND PROTOTYPE (COMMON) TOILET ROOM RENOVATIONS

ELEVATIONS - FIRST FLOOR (THEATER) ADD ALTERNATES

CONSTRUCTION DOCUMENTS

DRAWN BY: KLS CHECKED BY: BHD

DATE: 8/8/2014

PROJECT NUMBER:

3453

SHEET NUMBER:

A6.0.1

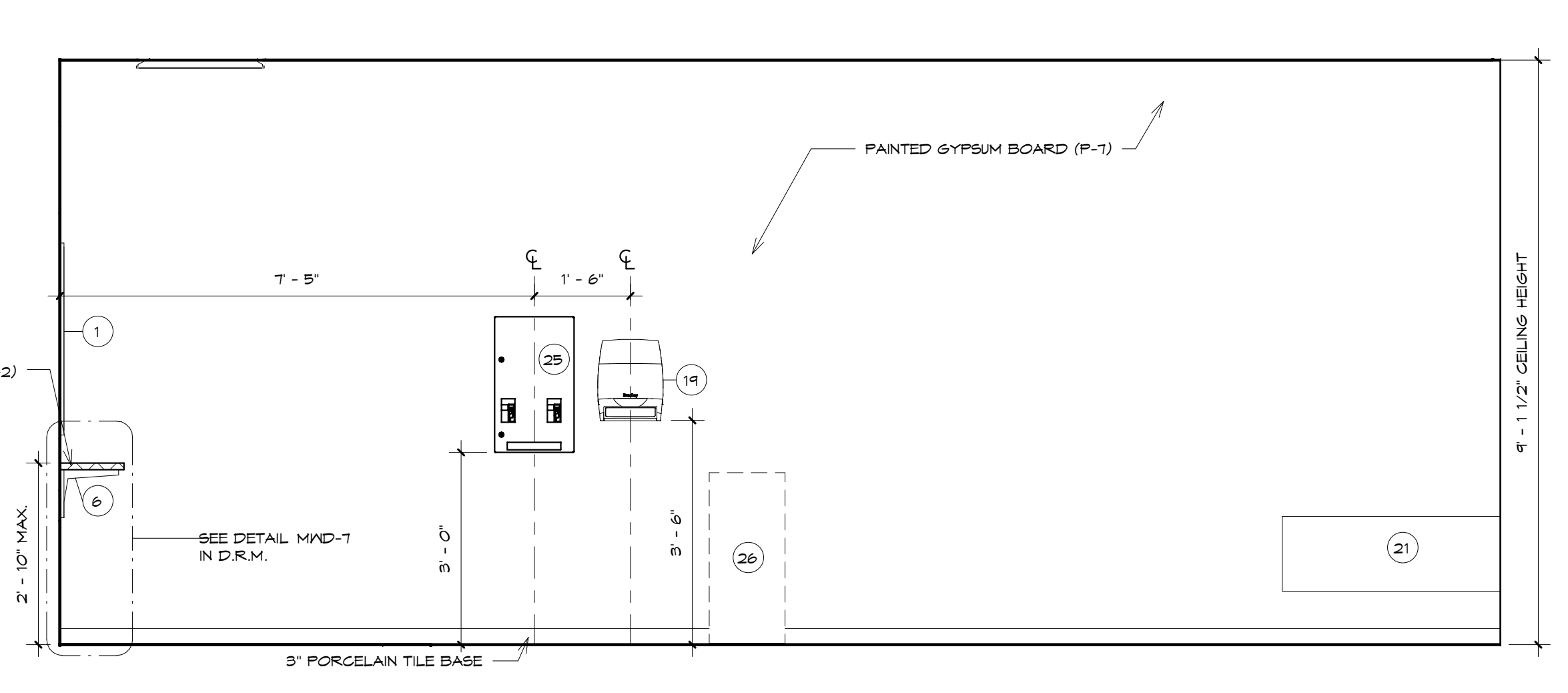
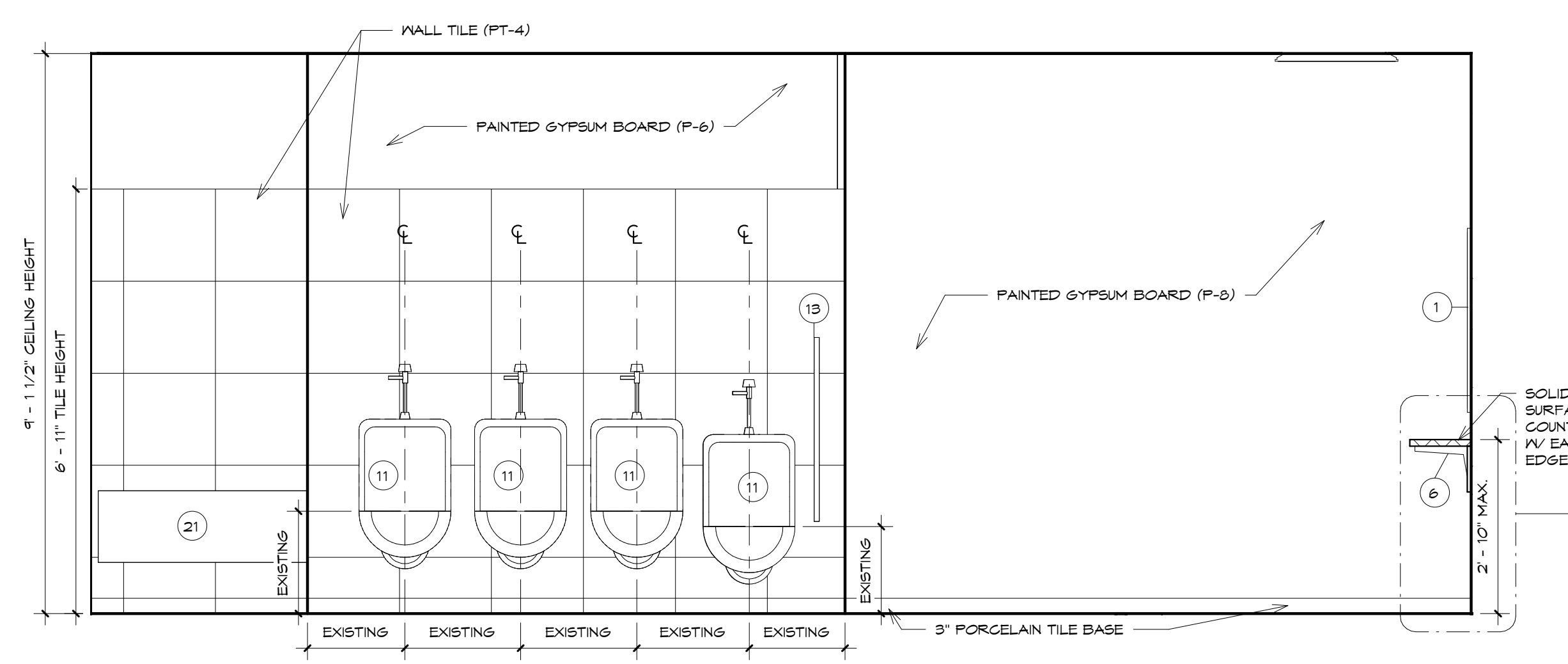
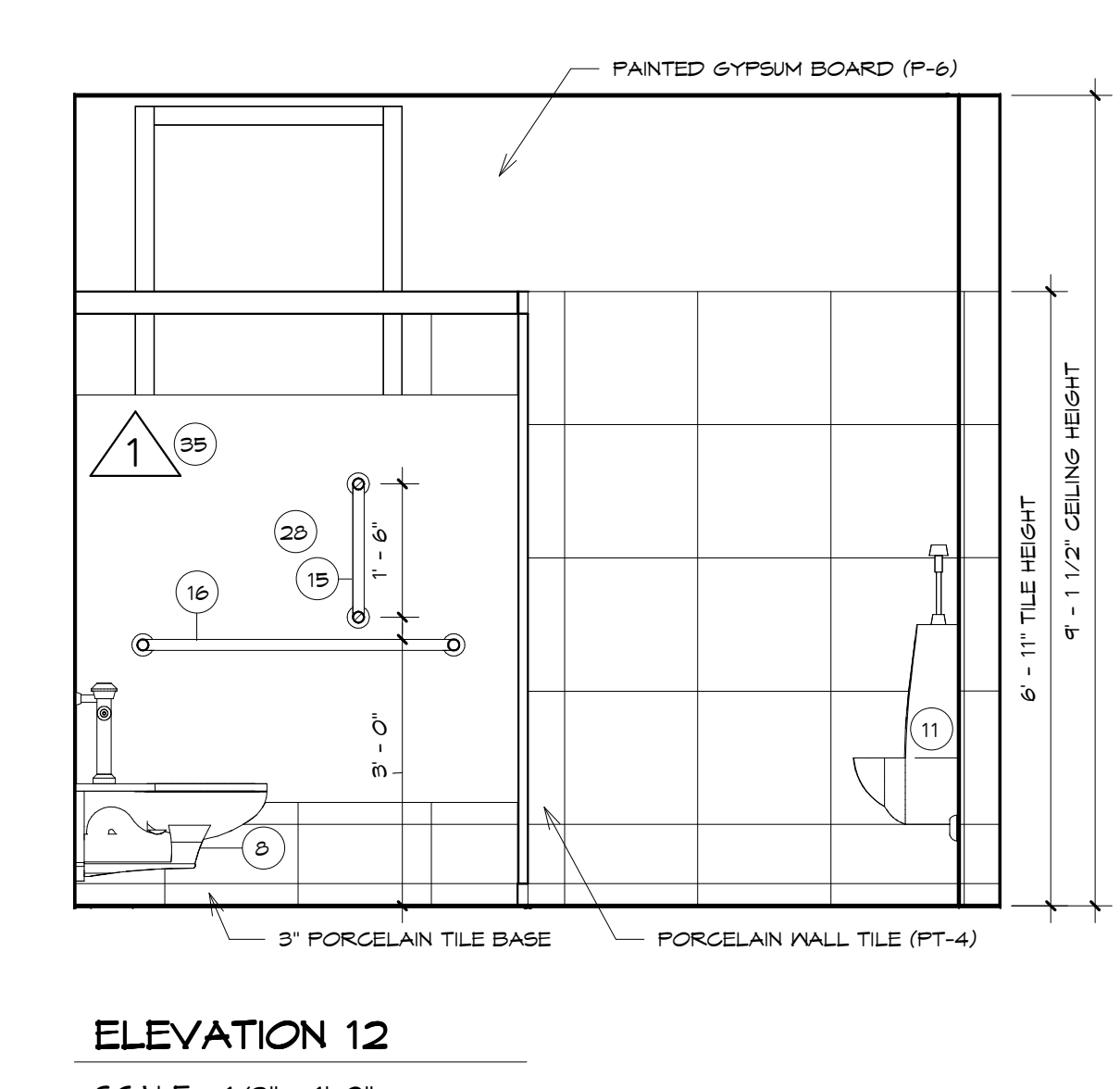
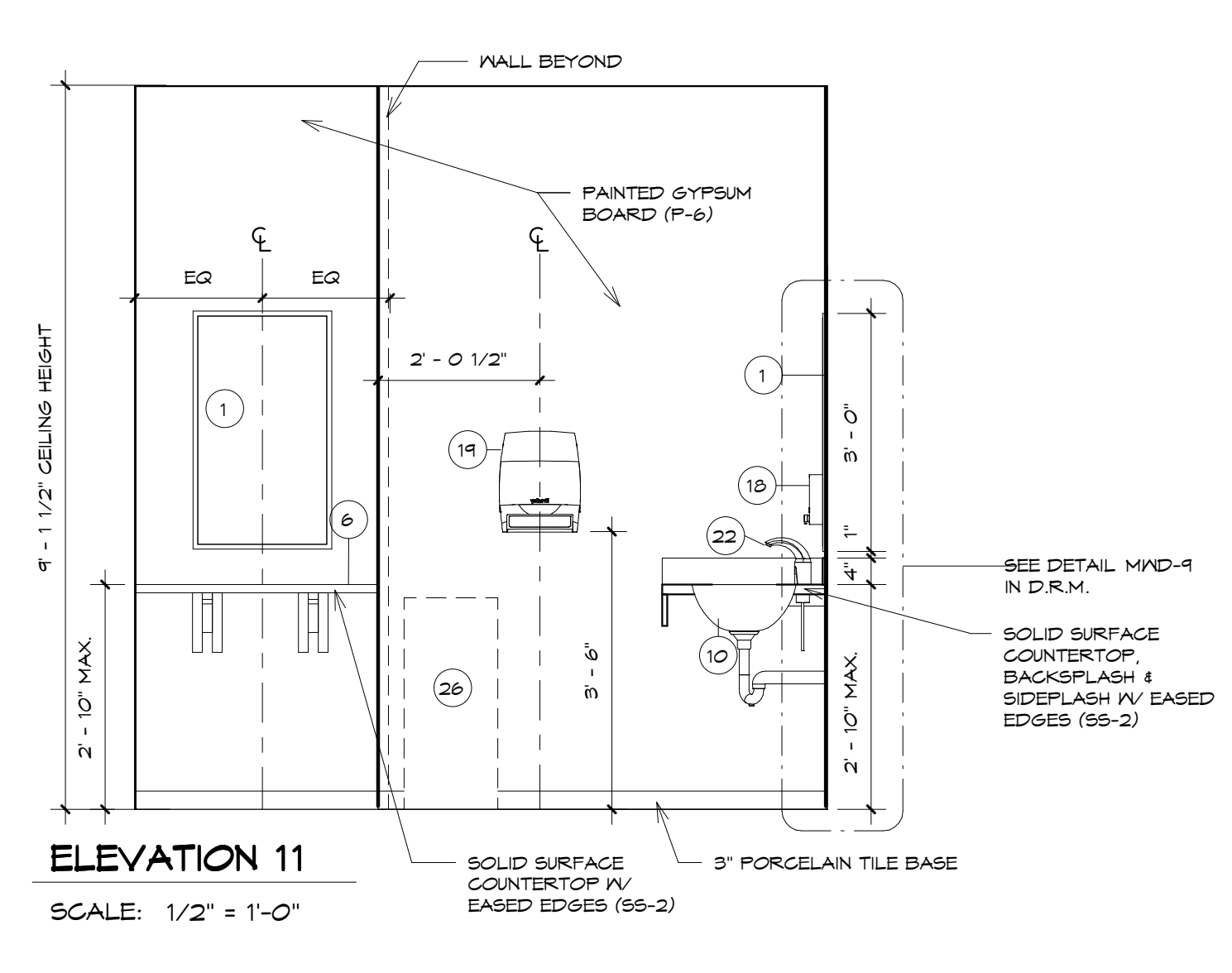
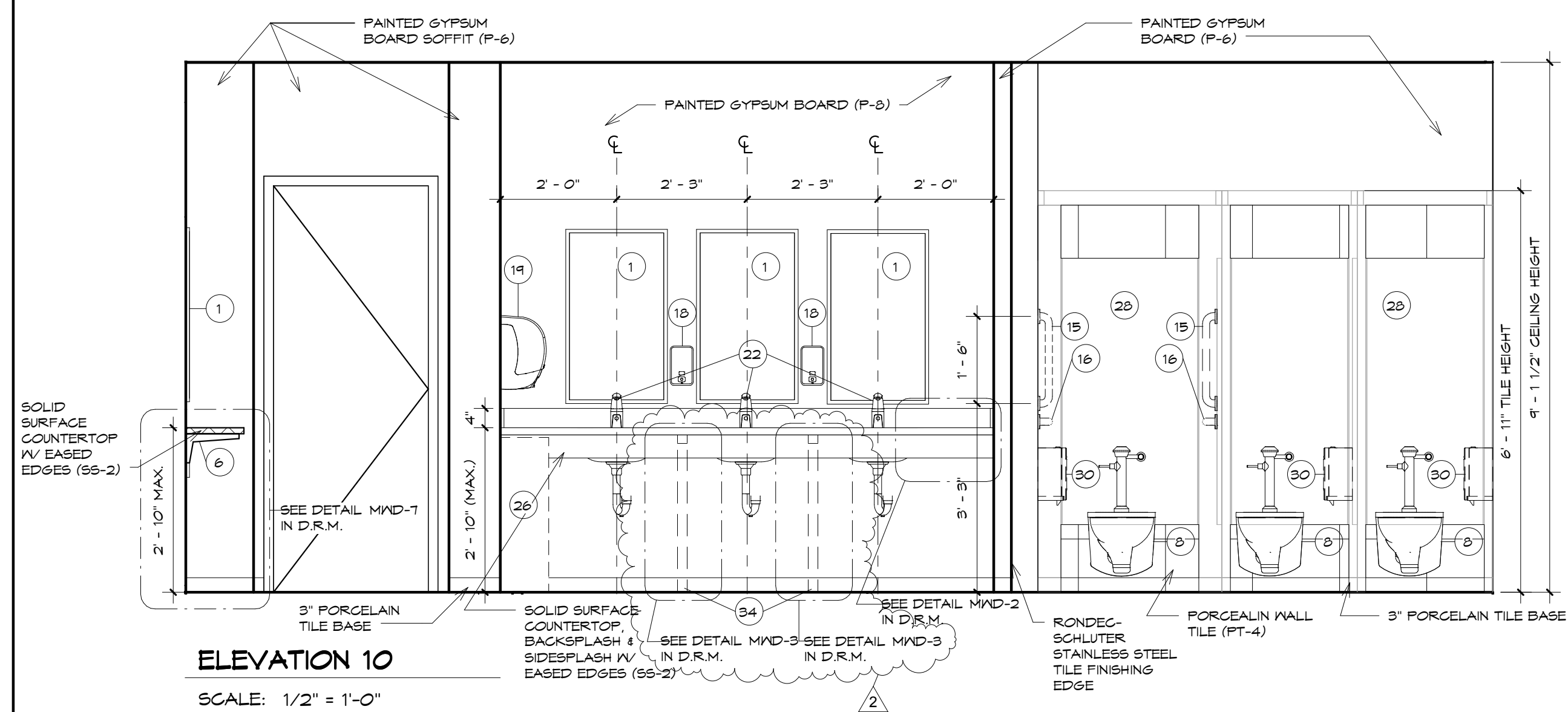

ELEVATION 13
SCALE: 1/2" = 1'-0"

ELEVATION 14
SCALE: 1/2" = 1'-0"

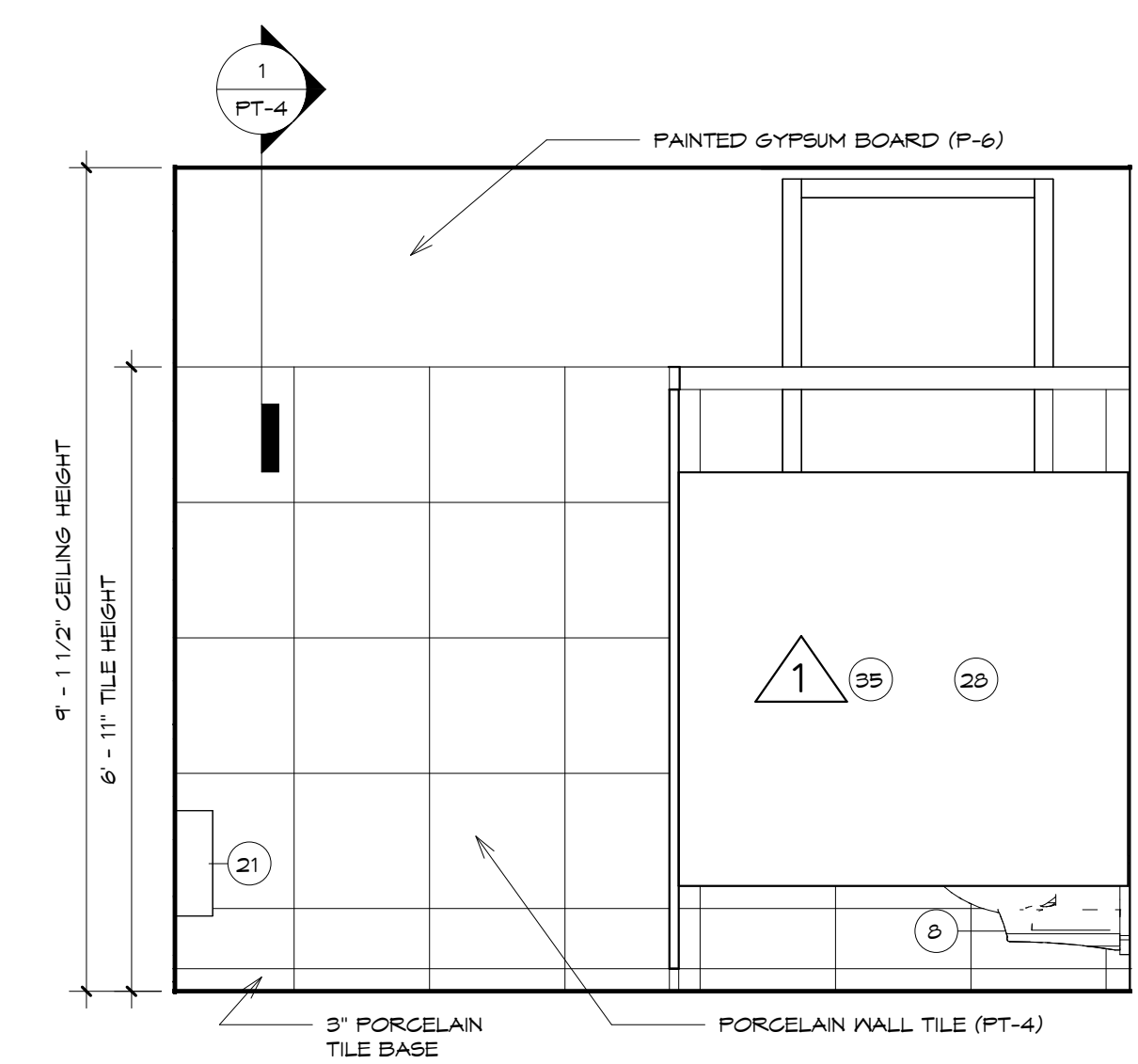

ELEVATION 15
SCALE: 1/2" = 1'-0"

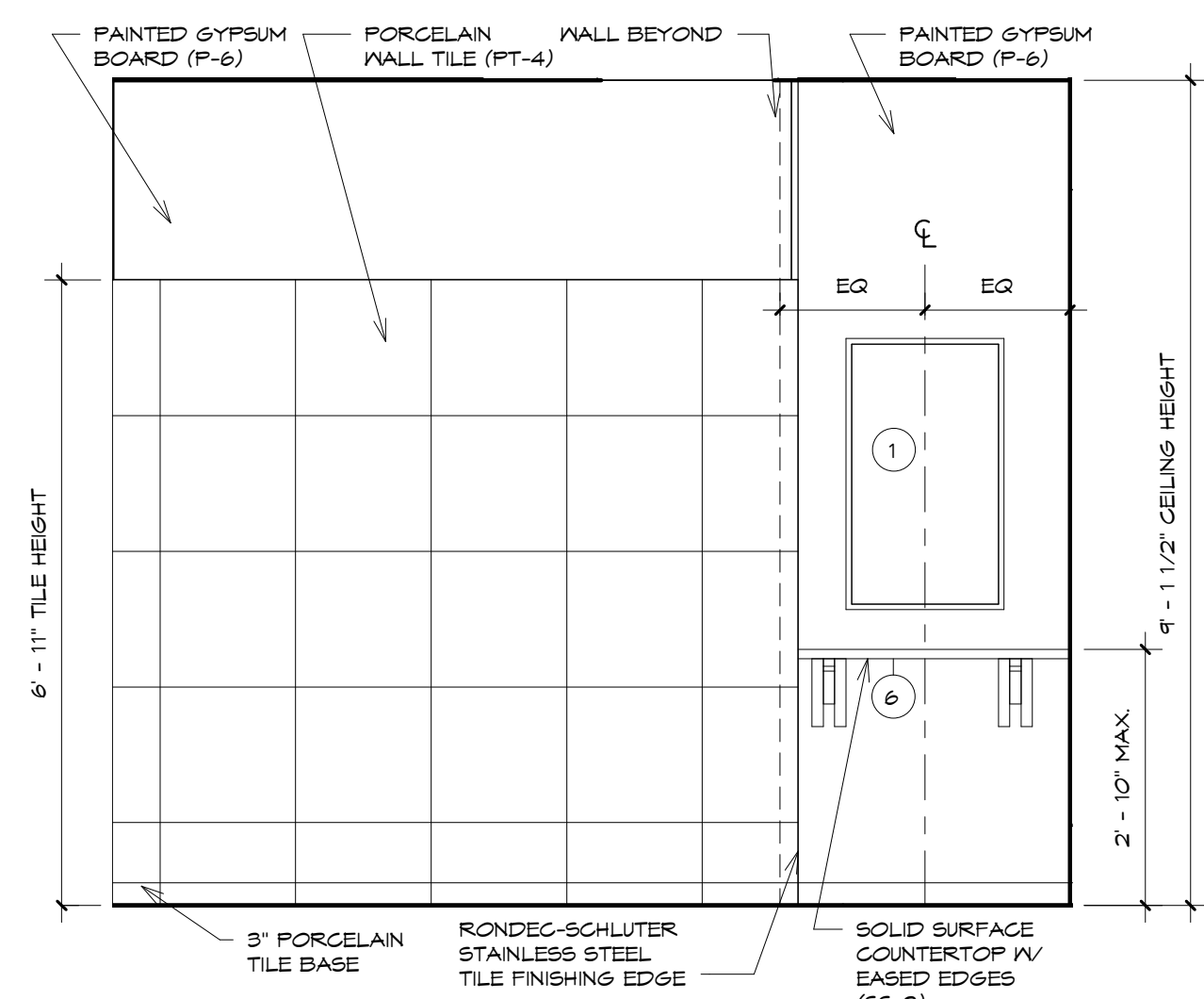

ELEVATION 16
SCALE: 1/2" = 1'-0"

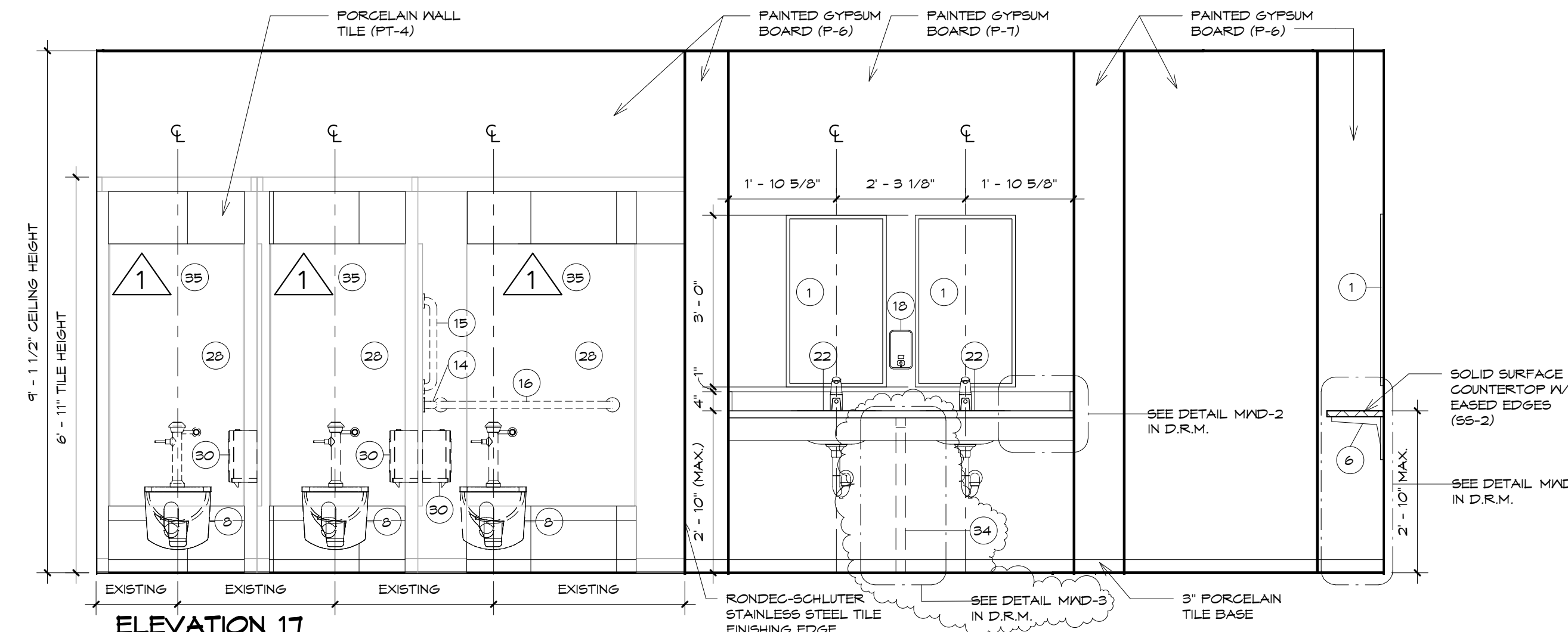

ELEVATION 17
SCALE: 1/2" = 1'-0"

NOTE: ALL TOILETS AND URINALS TO BE REINSTALLED IN EXISTING LOCATION.
NOTE: SEE PT-4 FOR ALL DRYWALL TO TILE CONDITION TRANSITIONS.

Revisions		
NO.	Date	Description
1	9/5/2014	Addendum #2
2	9/9/2014	Addendum #3

THE CONTRACTOR SHALL VERIFY ALL DIMENSIONS AND EXISTING CONDITIONS AT THE SITE BEFORE PROCEEDING WITH EACH PHASE OF HIS WORK. THIS DRAWING, AS AN INSTRUMENT OF SERVICE, IS AND SHALL REMAIN THE PROPERTY OF THE ARCHITECT.
© Murray Associates Architects, P.C.

MURRAY ASSOCIATES ARCHITECTS, P.C.
1600 North Second Street
Harrisburg, PA 17102
717.234.2581 (voice)
717.234.1201 (data)

HARRISBURG AREA COMMUNITY COLLEGE ROSE LEHRMAN ARTS CENTER THEATER AND PROTOTYPE (COMMON) TOILET ROOM RENOVATIONS

ELEVATIONS-SECOND FLOOR (COMMON) - BASE BID AND ADD ALTERNATES

CONSTRUCTION DOCUMENTS

DRAWN BY: **KL5** CHECKED BY: **BHD**

DATE: **8/8/2014**

PROJECT NUMBER: **3453**

SHEET NUMBER: **A6.1**

Revisions		
NO.	Date	Description
1	9/9/2014	Addendum #3

THE CONTRACTOR SHALL VERIFY ALL DIMENSIONS AND EXISTING CONDITIONS AT THE SITE BEFORE PROCEEDING WITH EACH PHASE OF HIS WORK. THIS DRAWING, AS AN INSTRUMENT OF SERVICE, IS AND SHALL REMAIN THE PROPERTY OF THE ARCHITECT.

© Murray Associates Architects, P.C.

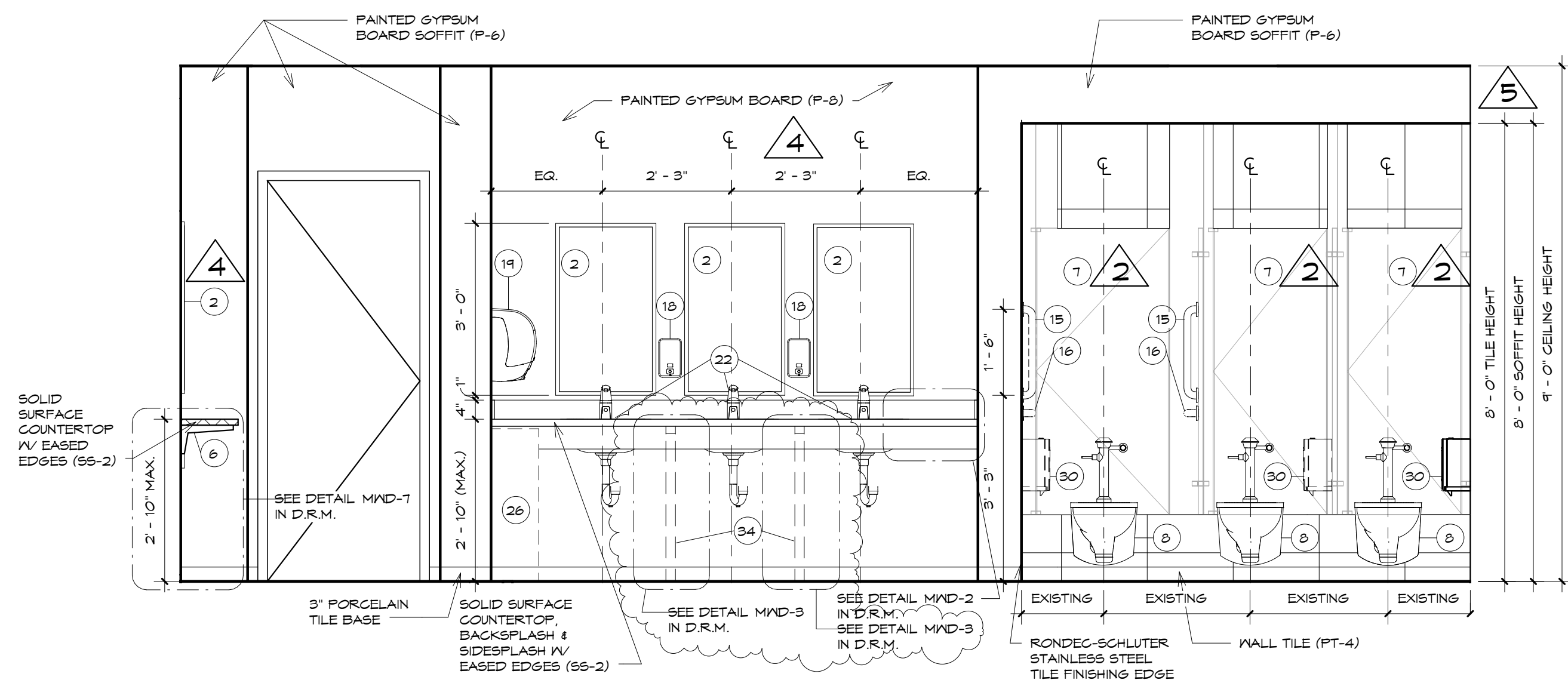

ELEVATION 10 ADD ALTERNATE
SCALE: 1/2" = 1'-0"

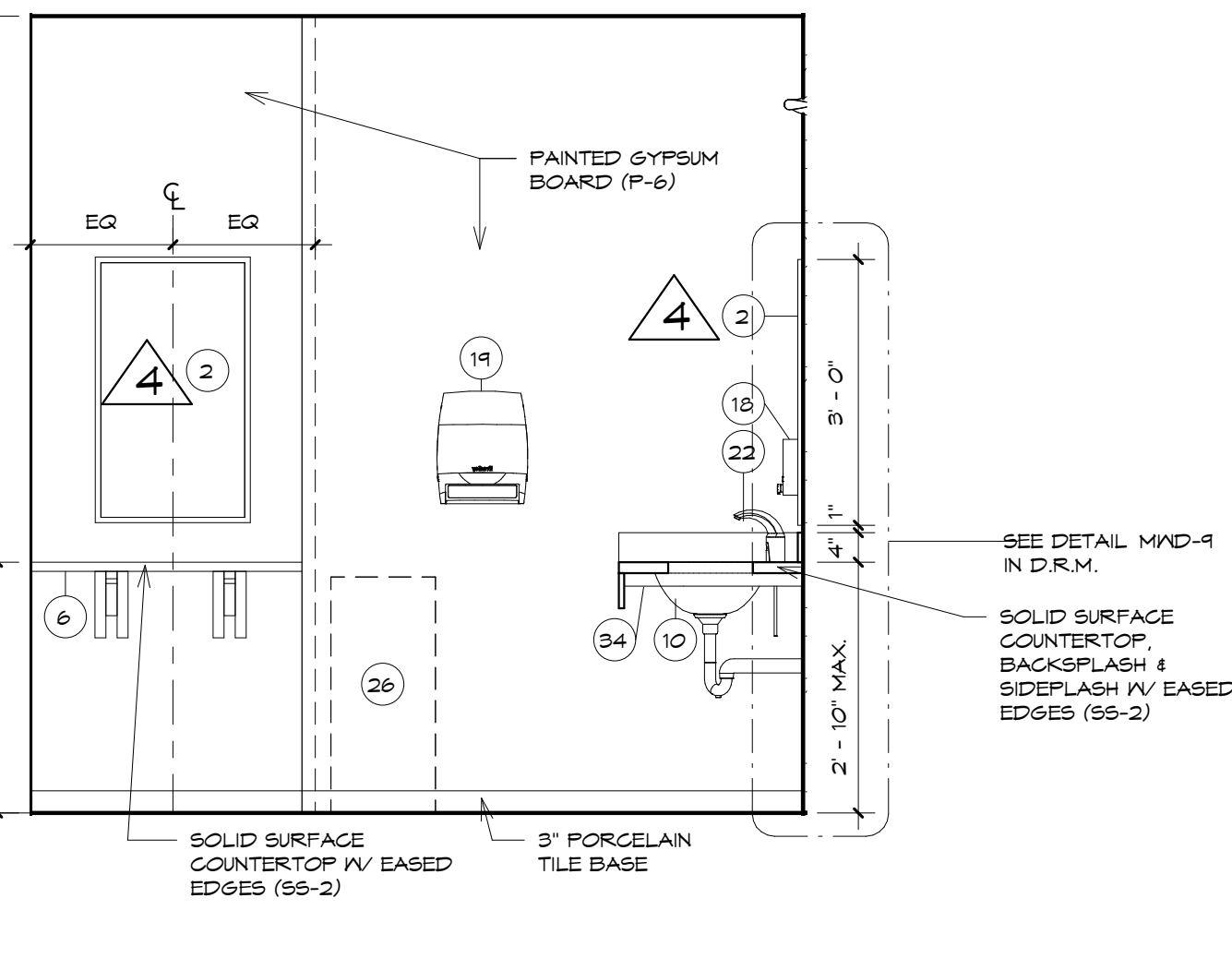

ELEVATION 11 ADD ALTERNATE
SCALE: 1/2" = 1'-0"

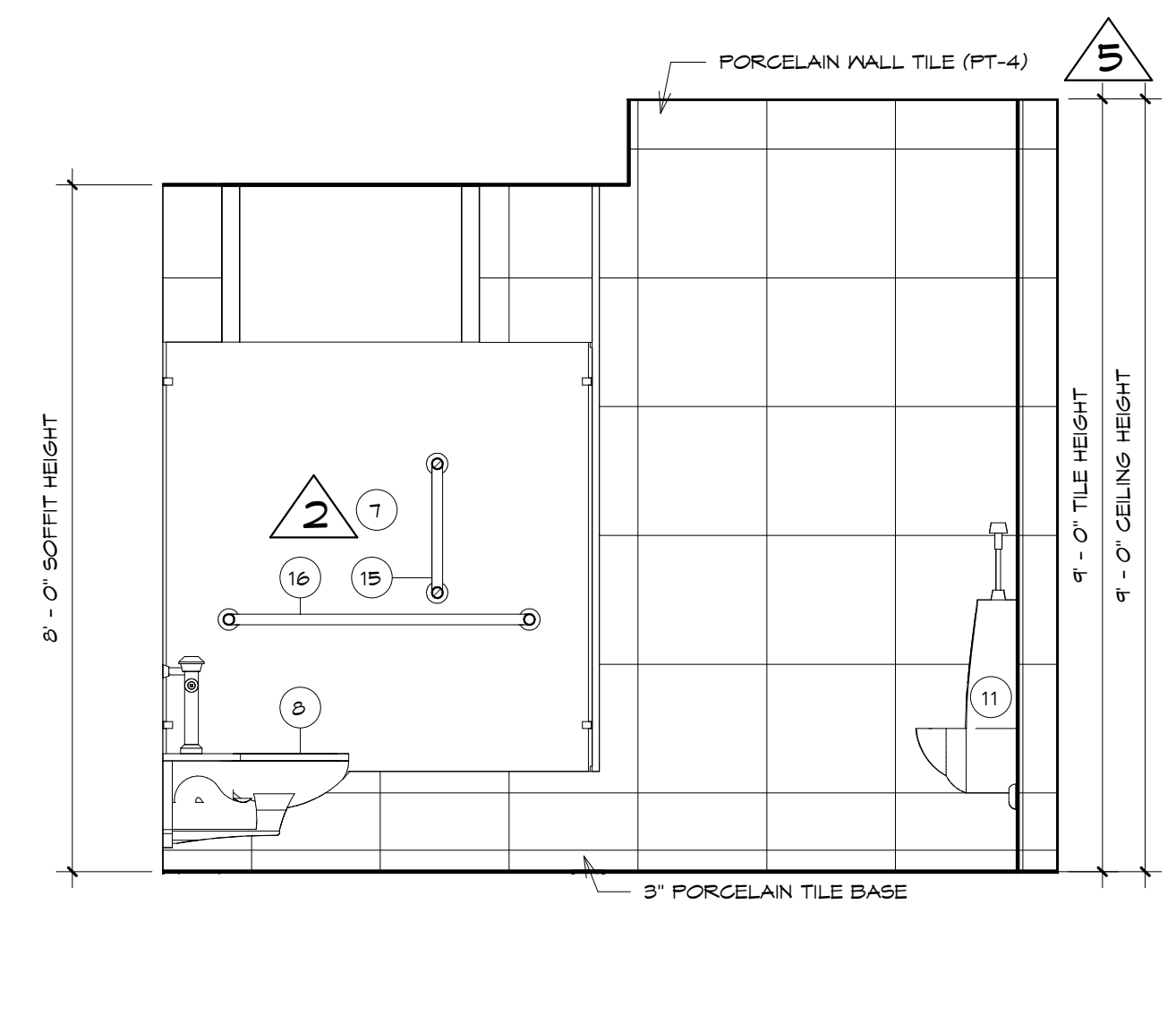

ELEVATION 12 ADD ALTERNATE
SCALE: 1/2" = 1'-0"

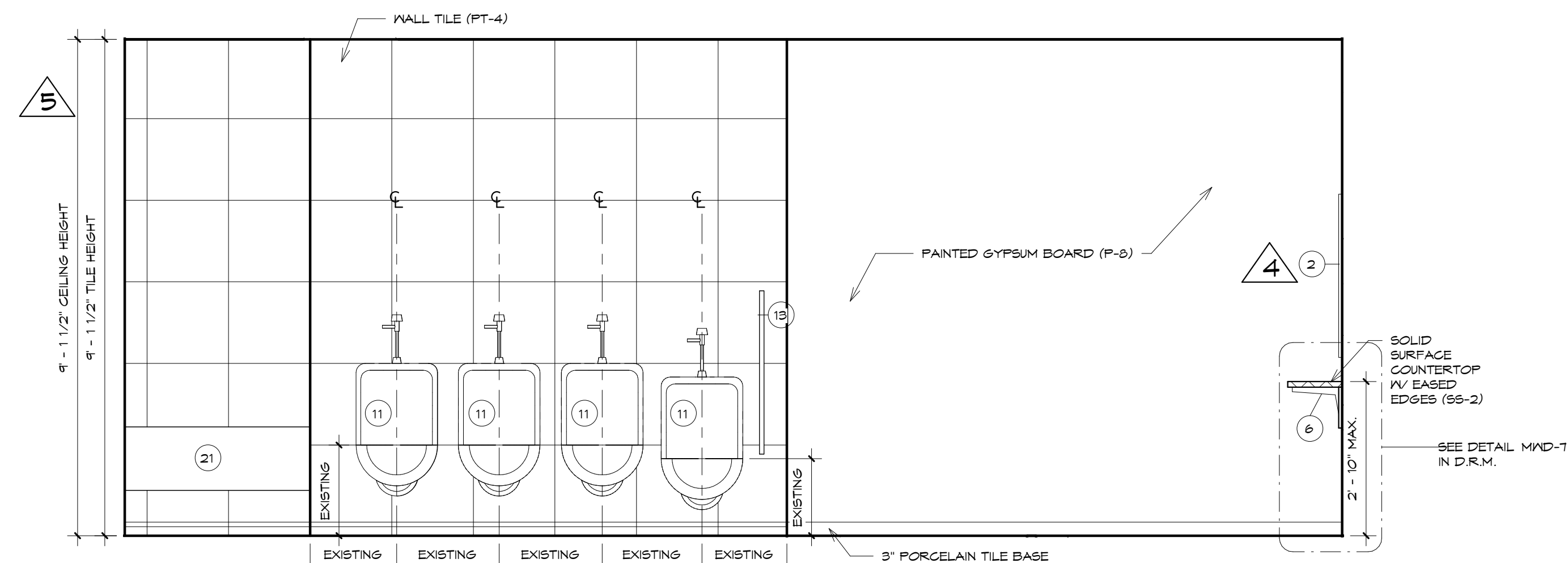

ELEVATION 13 ADD ALTERNATE
SCALE: 1/2" = 1'-0"

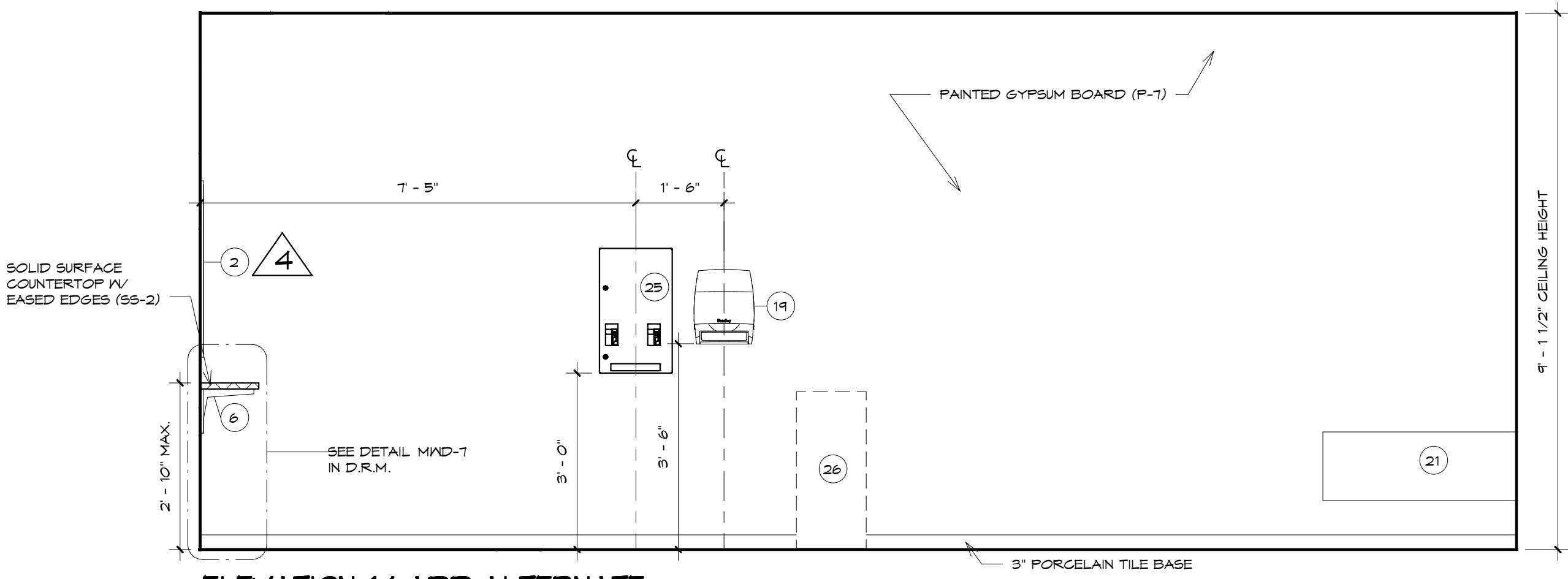

ELEVATION 14 ADD ALTERNATE
SCALE: 1/2" = 1'-0"

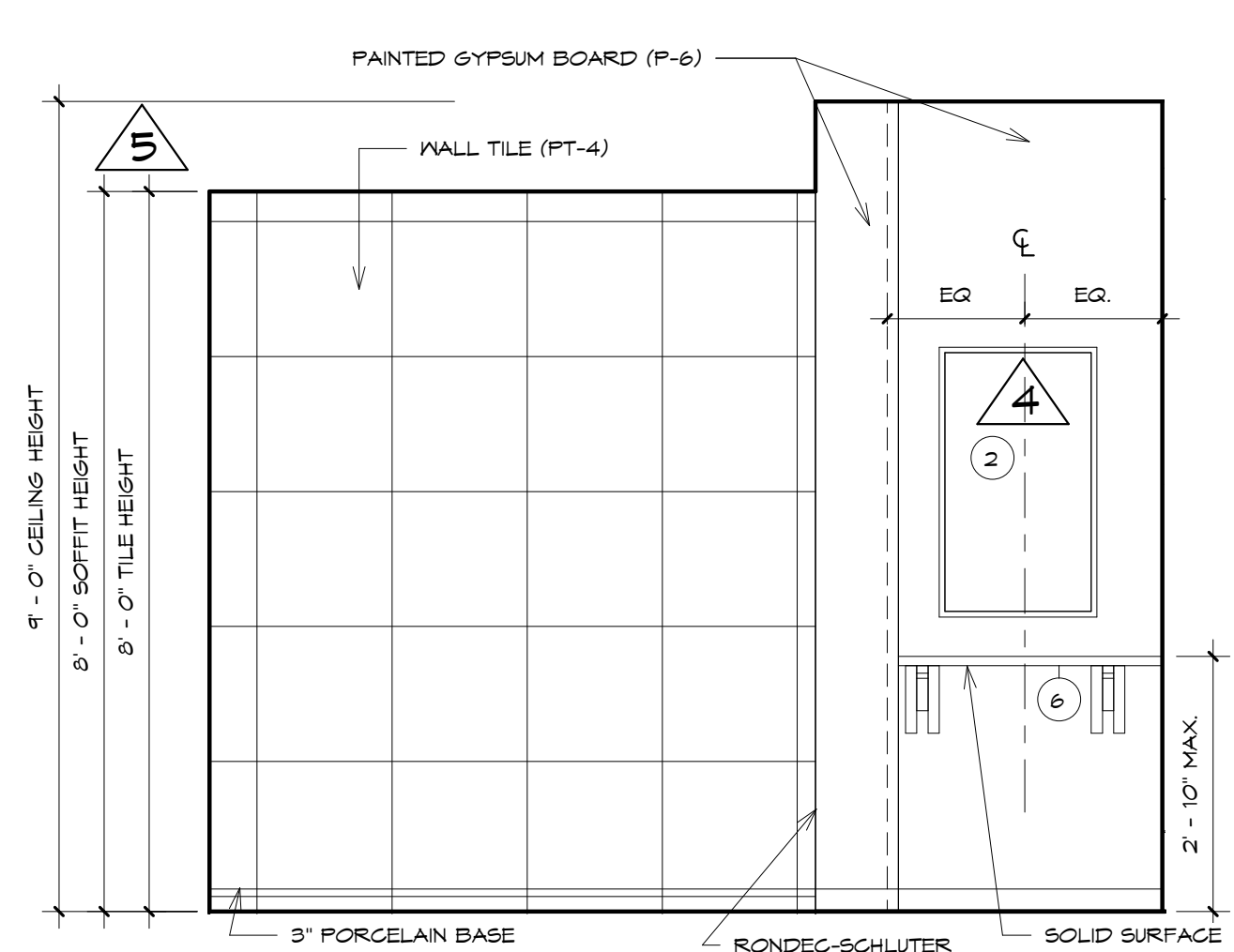

ELEVATION 16 ADD ALTERNATE
SCALE: 1/2" = 1'-0"

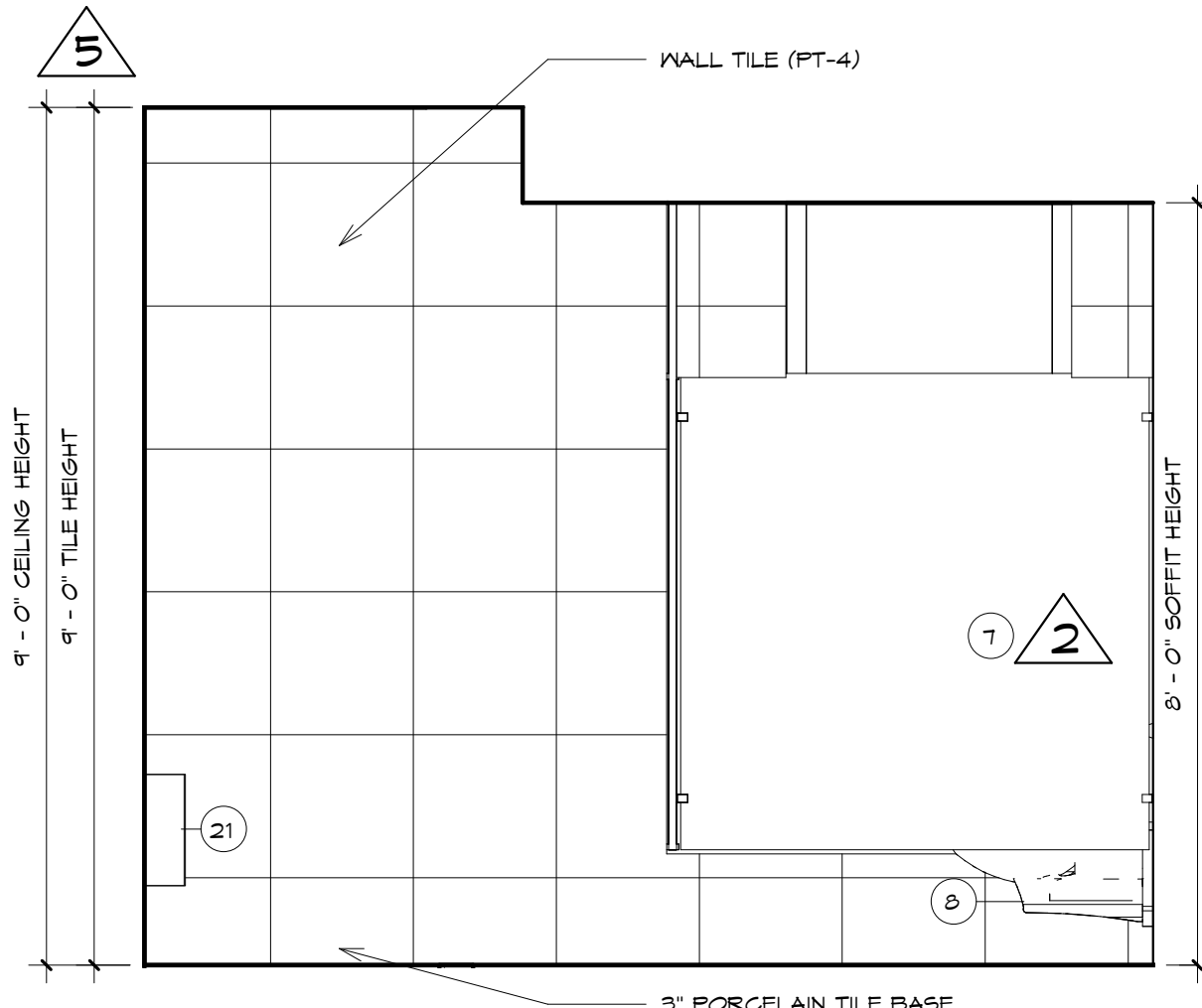

ELEVATION 15 ADD ALTERNATE
SCALE: 1/2" = 1'-0"

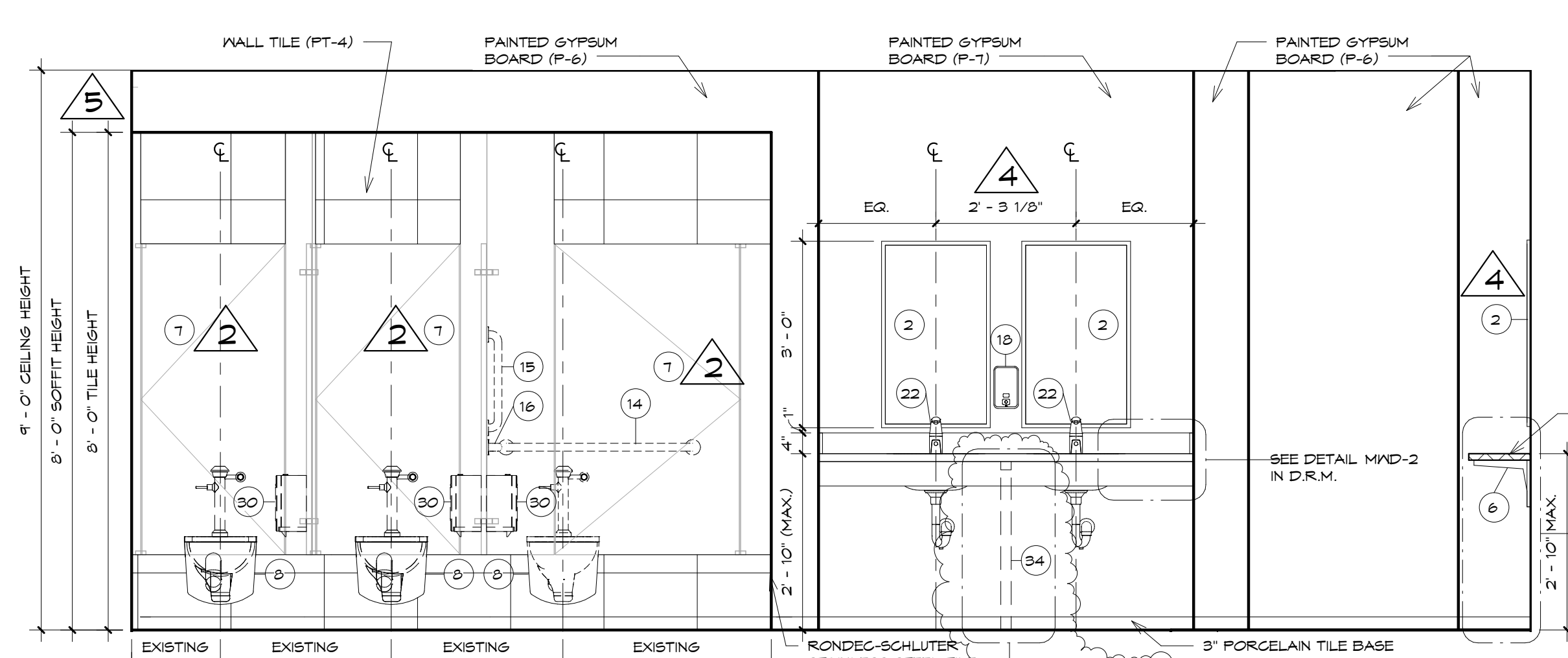

ELEVATION 17 ADD ALTERNATE
SCALE: 1/2" = 1'-0"

NOTE: ALL TOILETS AND URINALS TO BE REINSTALLED IN EXISTING LOCATION.



HARRISBURG AREA
COMMUNITY COLLEGE
ROSE LEHRMAN ARTS
CENTER
THEATER AND PROTOTYPE
(COMMON) TOILET ROOM
RENOVATIONS
ELEVATION-SECOND
FLOOR (COMMON) ADD
ALTERNATES

CONSTRUCTION
DOCUMENTS

DRAWN BY: KLS
CHECKED BY: BHD

DATE: 8/8/2014

PROJECT NUMBER:
3453

SHEET NUMBER:
A6.1.1

Revisions		
NO.	Date	Description
1	9/5/2014	Addendum #2
2	9/9/2014	Addendum #3

THE CONTRACTOR SHALL VERIFY ALL DIMENSIONS AND EXISTING CONDITIONS AT THE SITE BEFORE PROCEEDING WITH EACH PHASE OF HIS WORK. THIS DRAWING, AS AN INSTRUMENT OF SERVICE, IS AND SHALL REMAIN THE PROPERTY OF THE ARCHITECT.

© Murray Associates Architects, P.C.

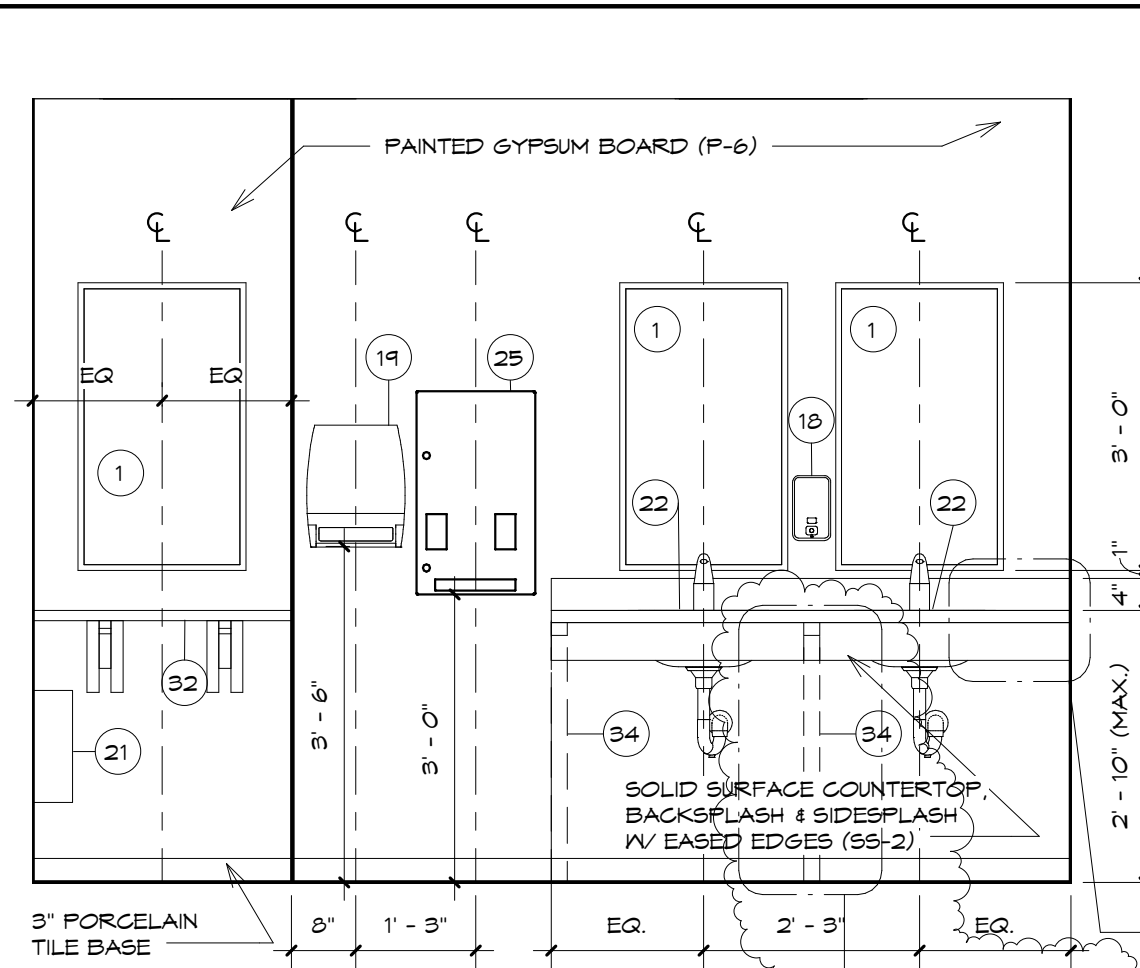

ELEVATION 30
SCALE: 1/2" = 1'-0"

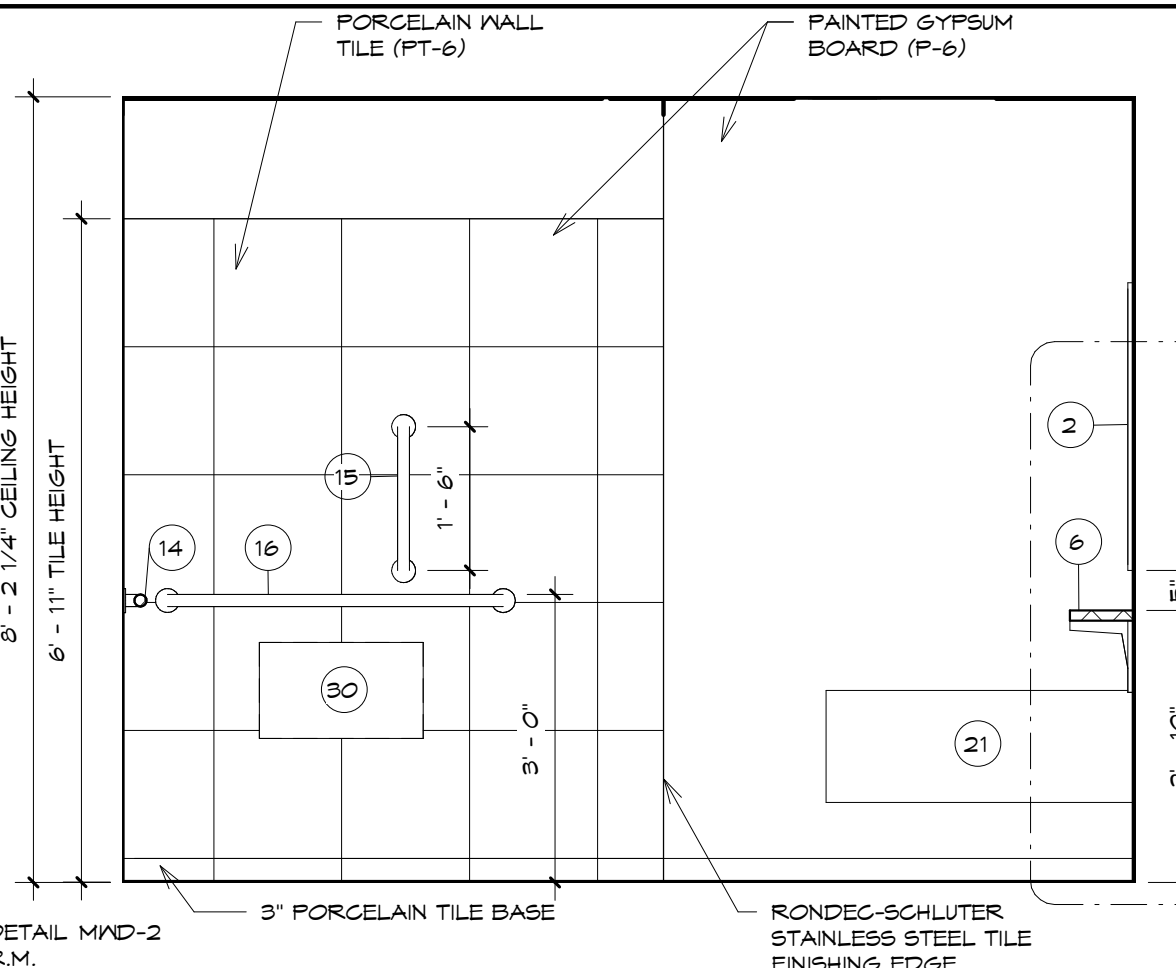

ELEVATION 31
SCALE: 1/2" = 1'-0"

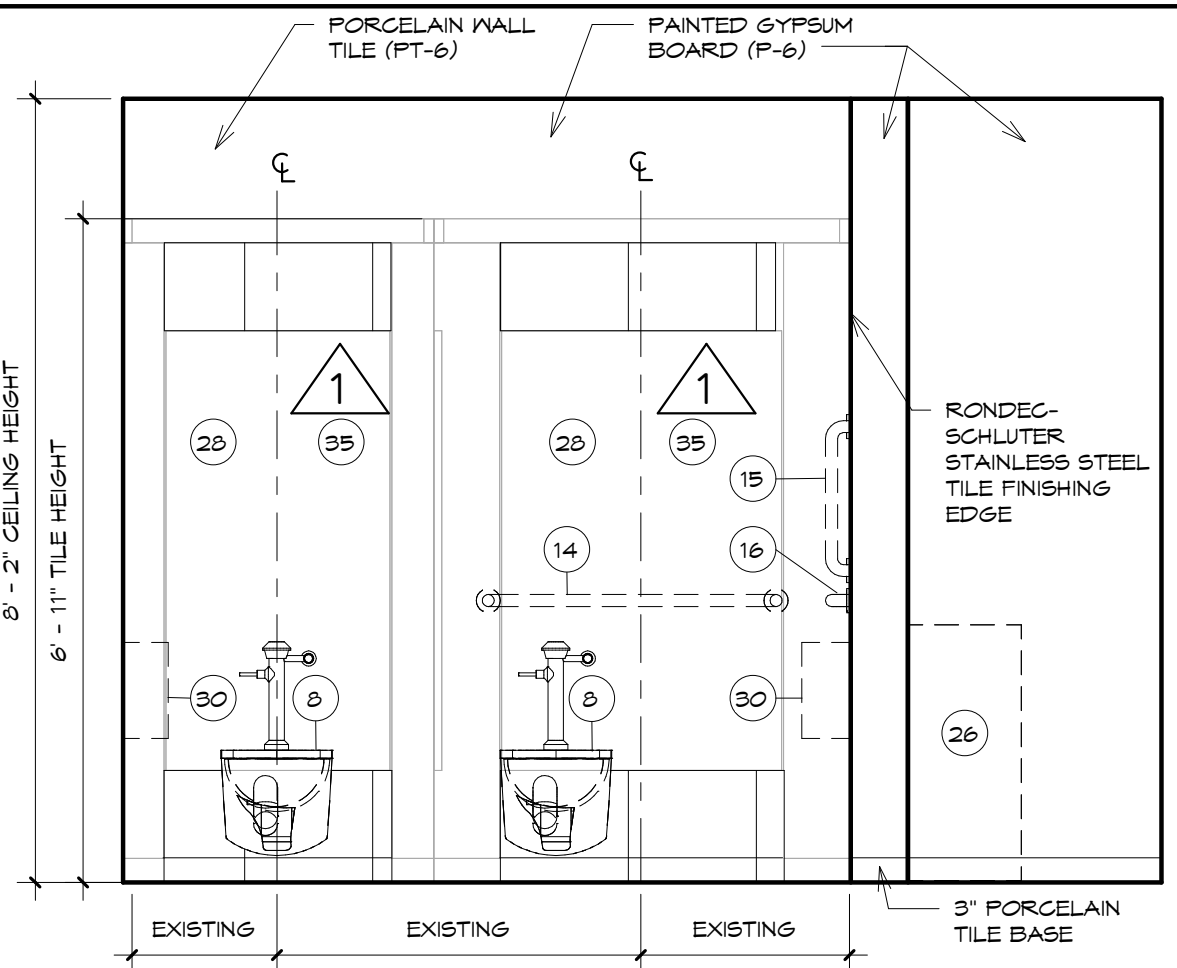

ELEVATION 32
SCALE: 1/2" = 1'-0"

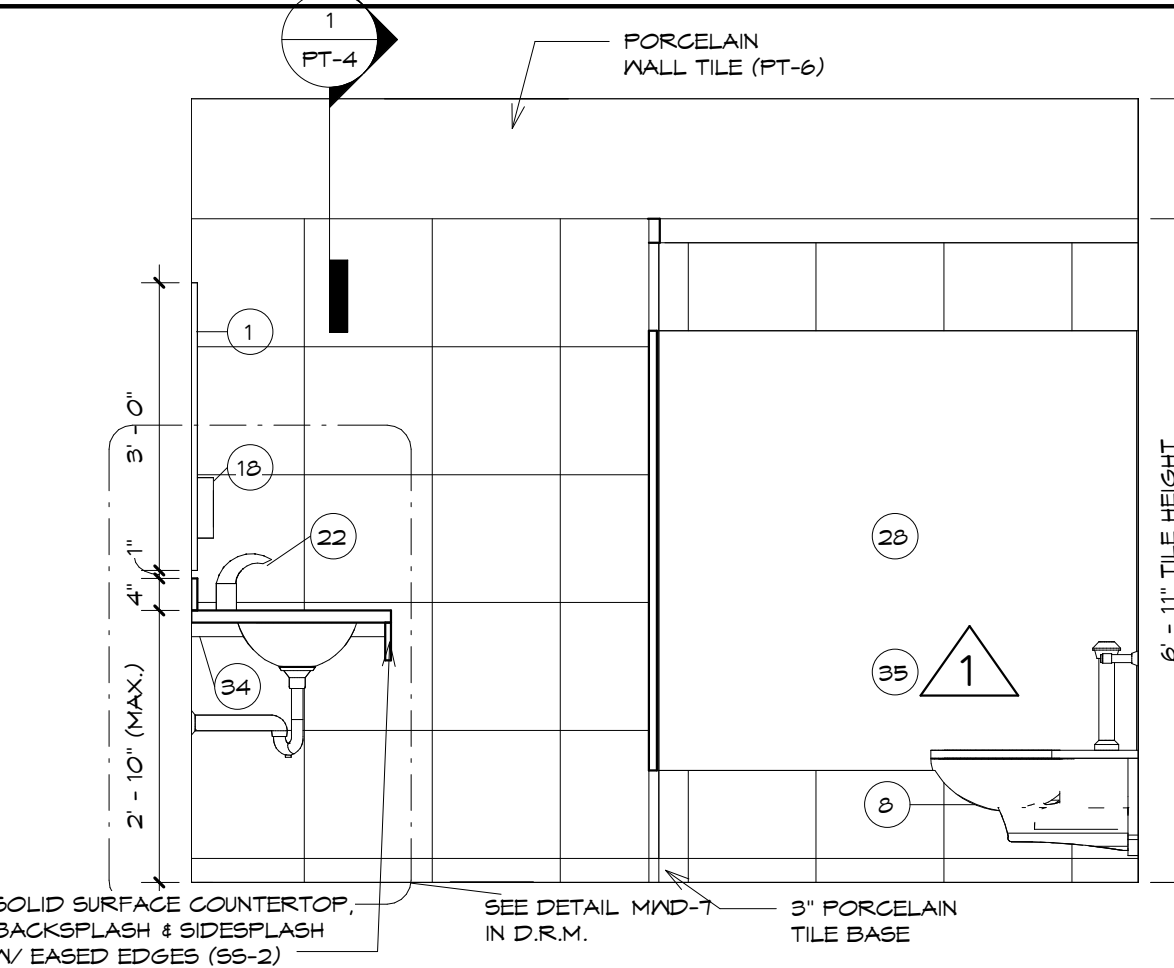

ELEVATION 33
SCALE: 1/2" = 1'-0"

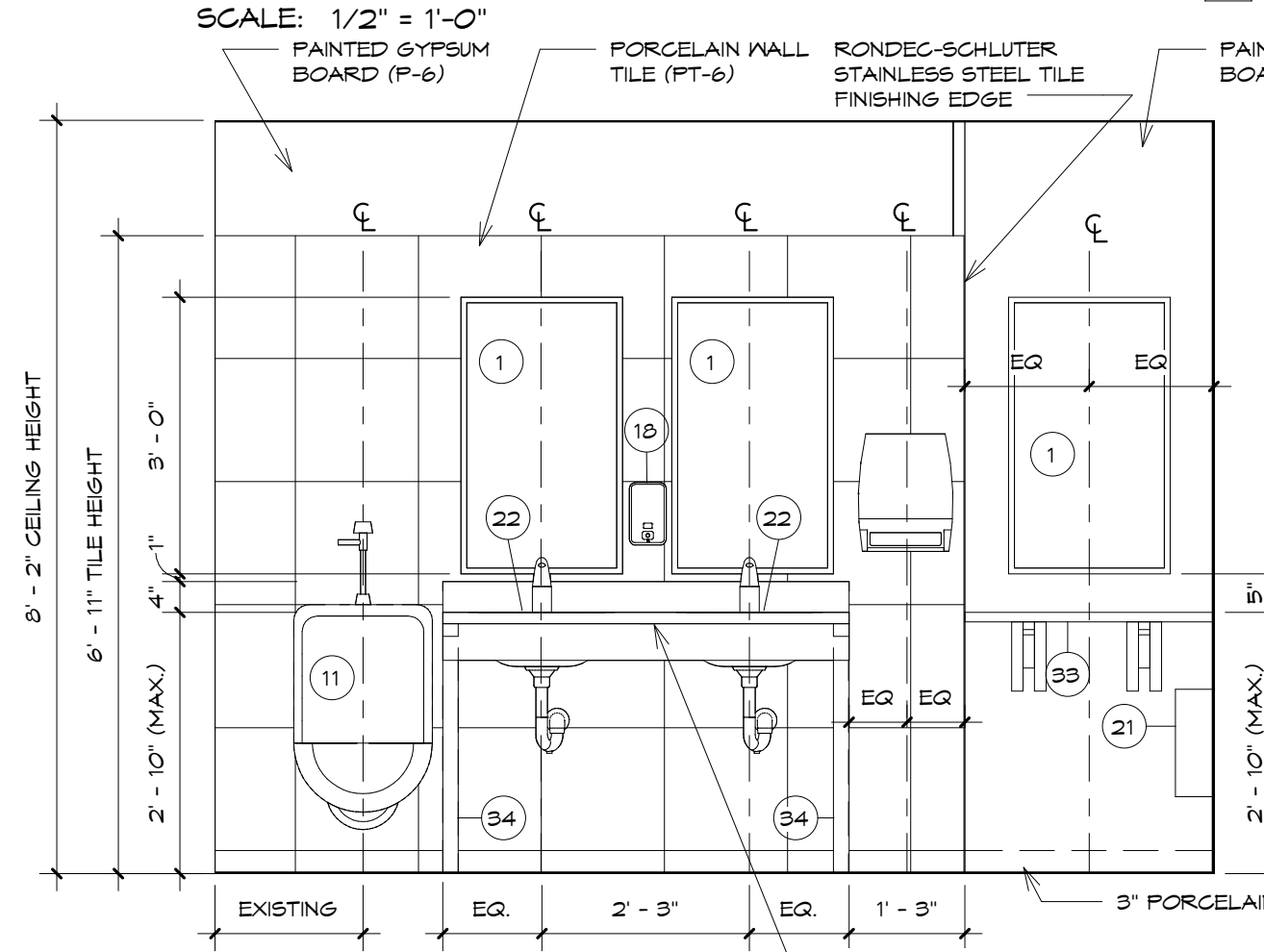

ELEVATION 34
SCALE: 1/2" = 1'-0"

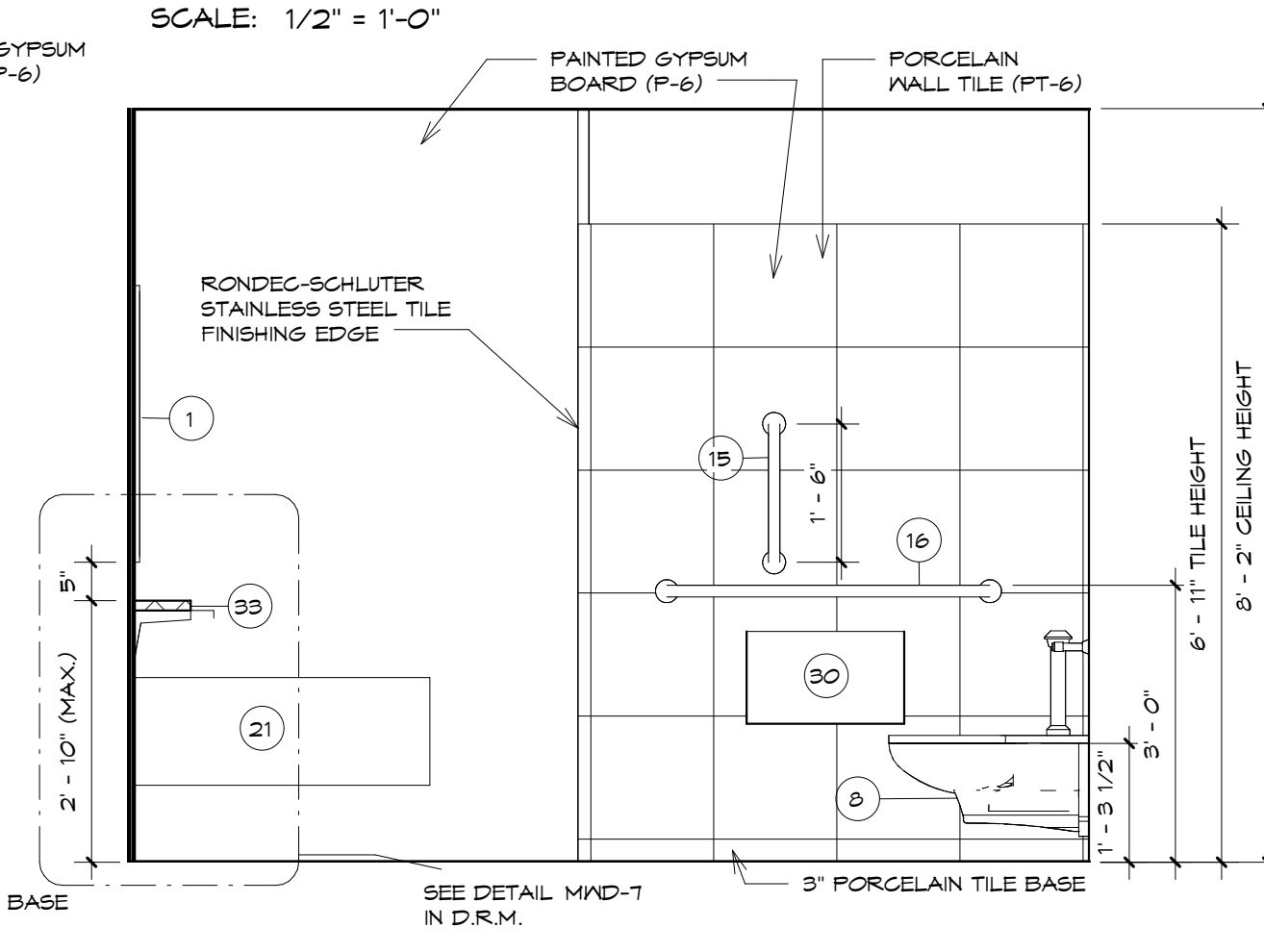

ELEVATION 35
SCALE: 1/2" = 1'-0"

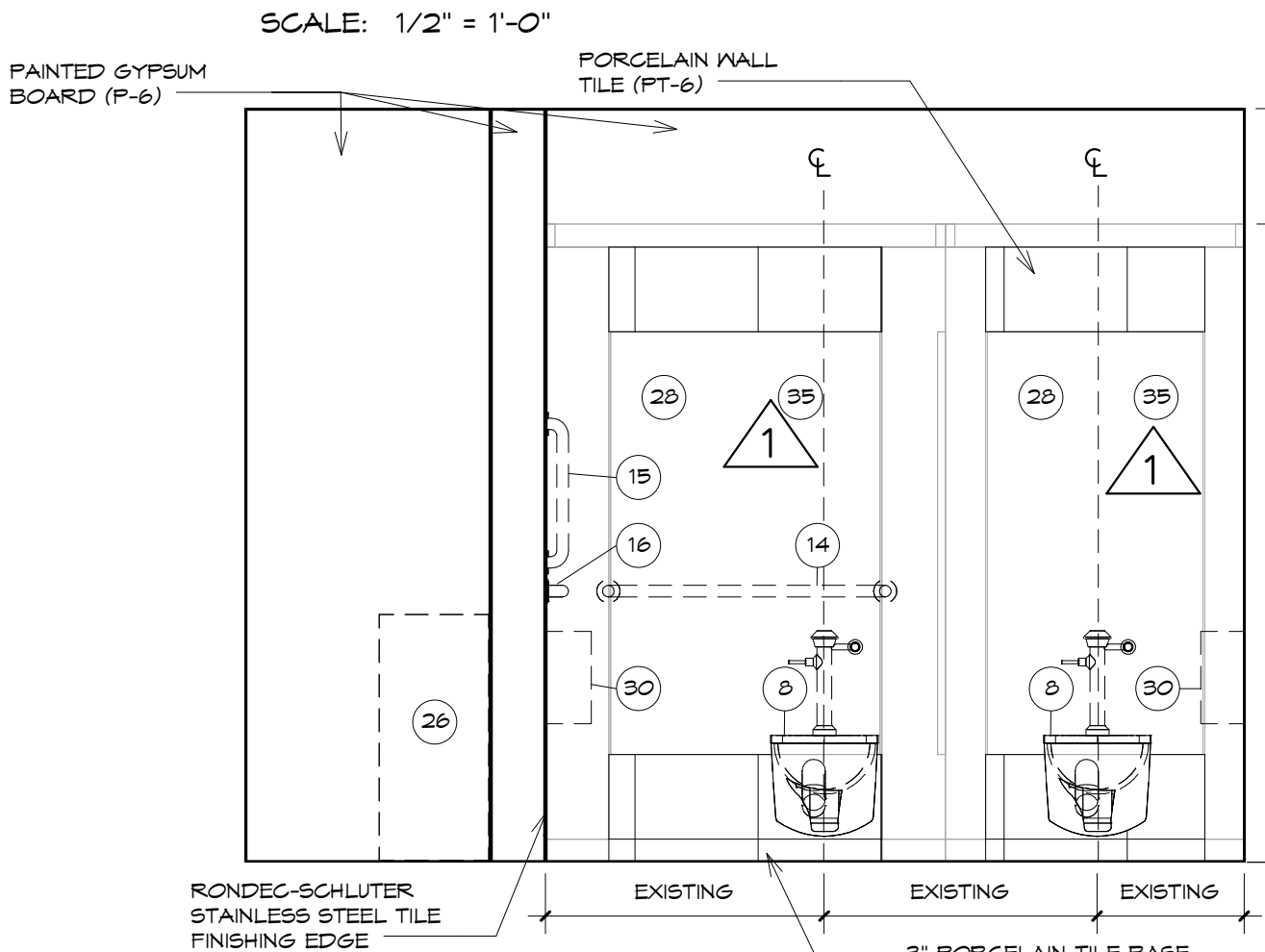

ELEVATION 36
SCALE: 1/2" = 1'-0"

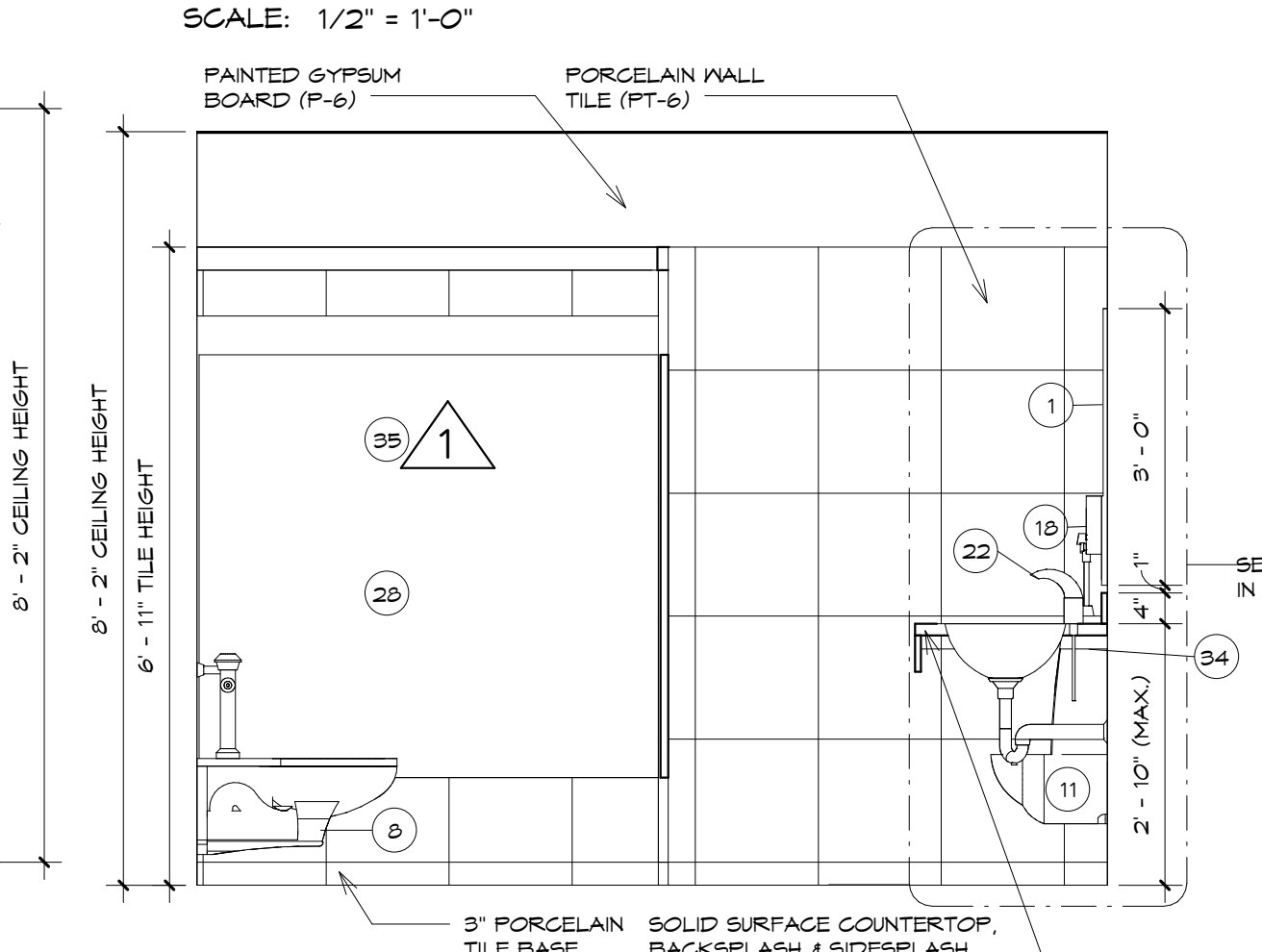

ELEVATION 37
SCALE: 1/2" = 1'-0"

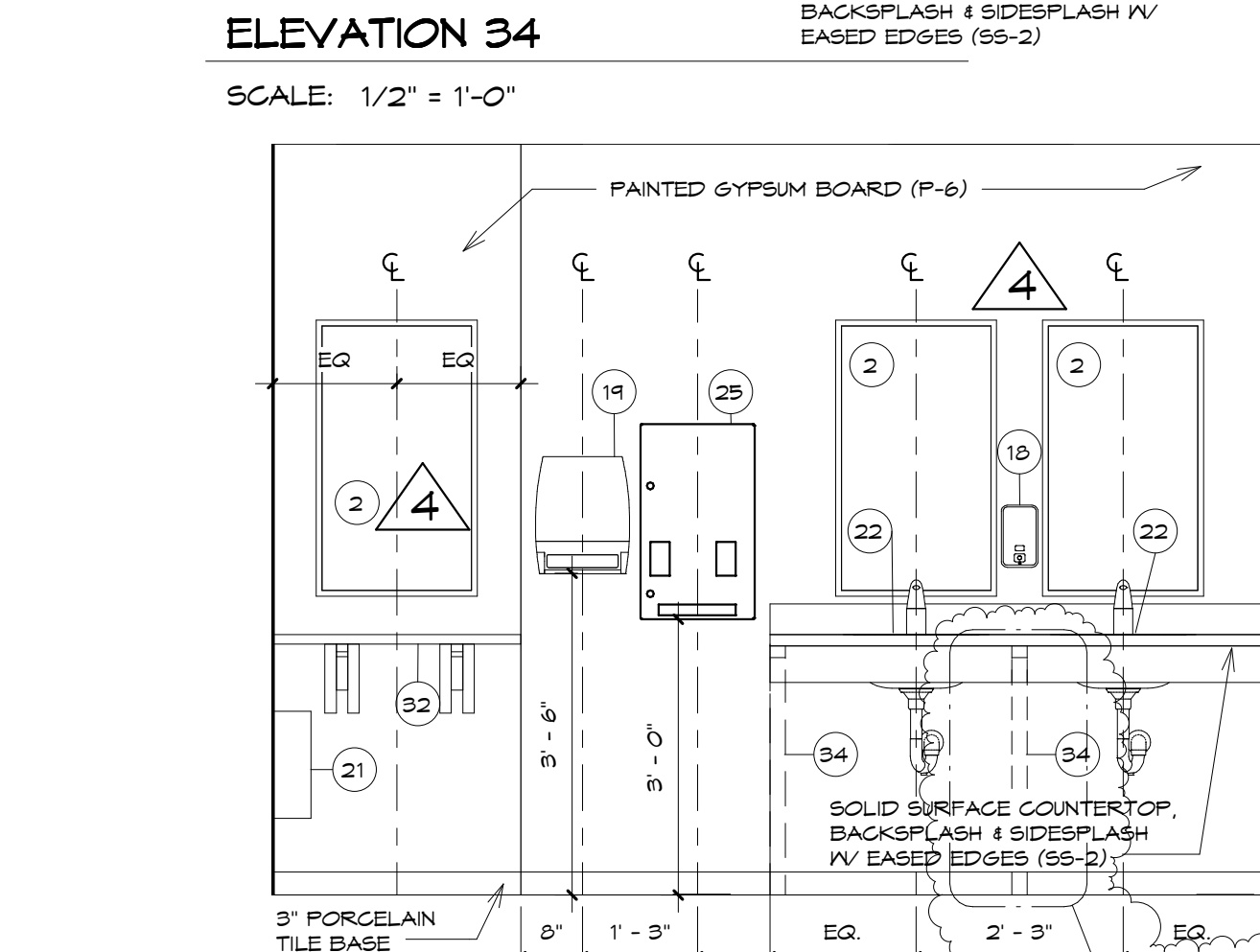

ELEVATION 30-ADD ALTERNATE
SCALE: 1/2" = 1'-0"

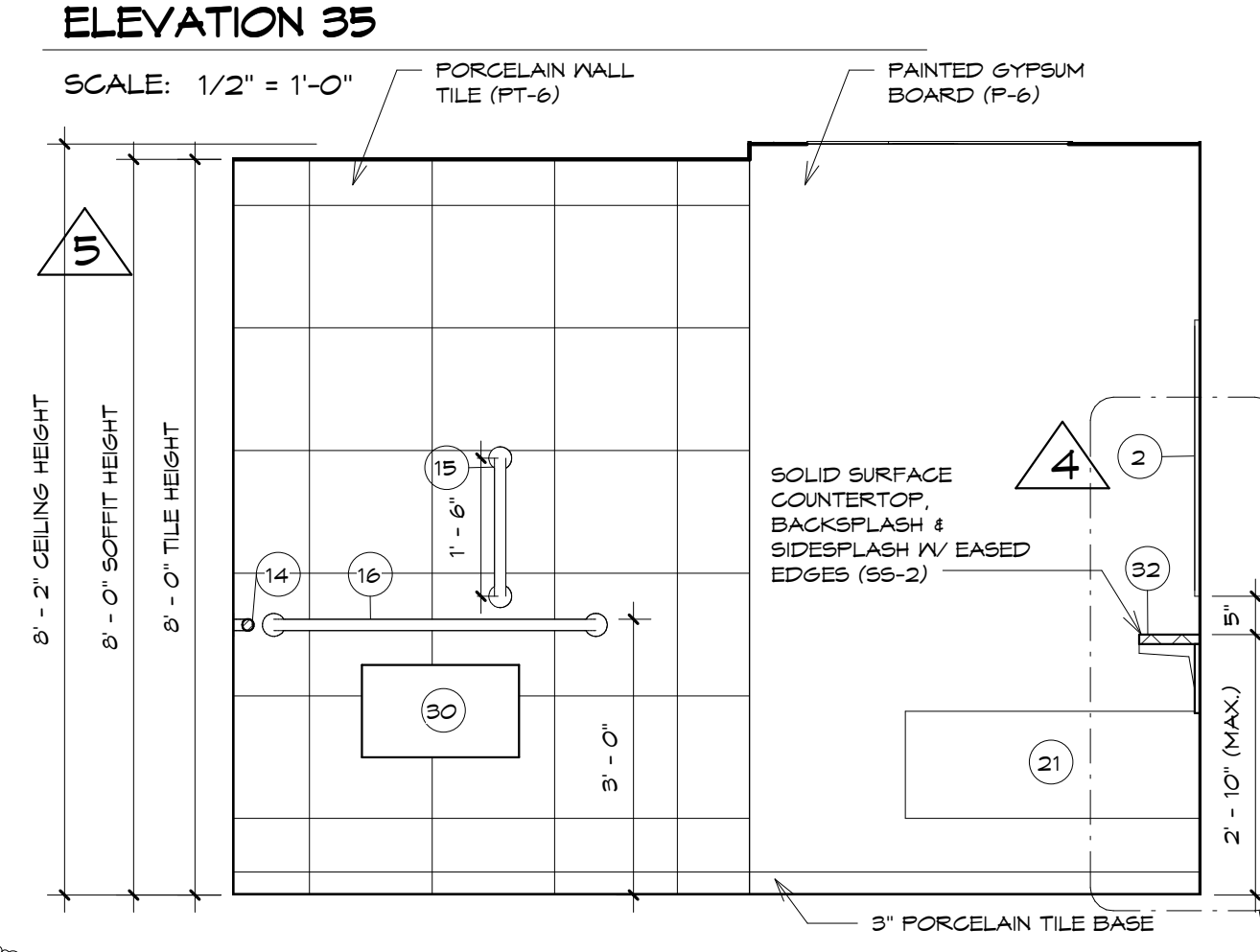

ELEVATION 31-ADD ALTERNATE
SCALE: 1/2" = 1'-0"

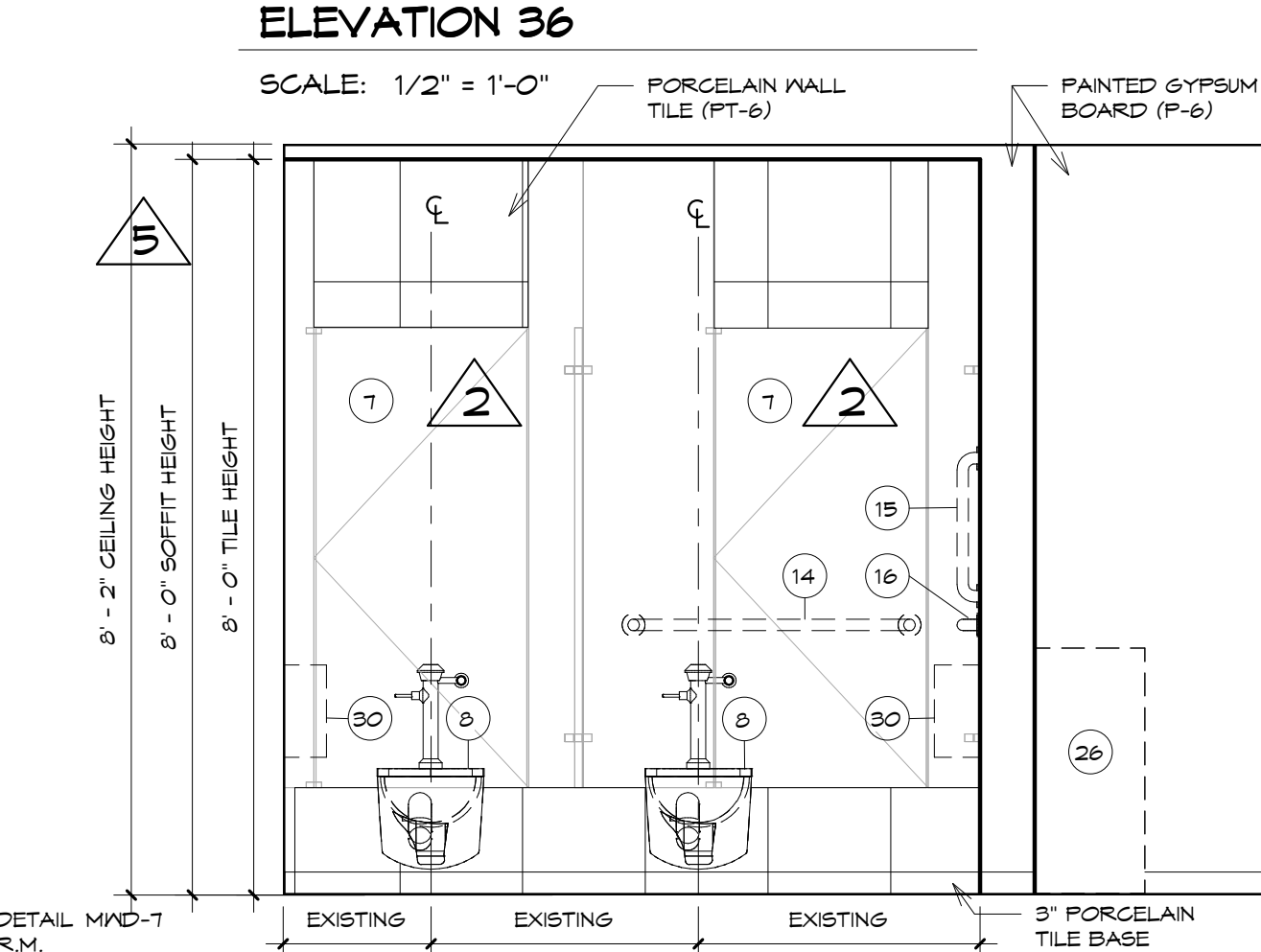

ELEVATION 32-ADD ALTERNATE
SCALE: 1/2" = 1'-0"

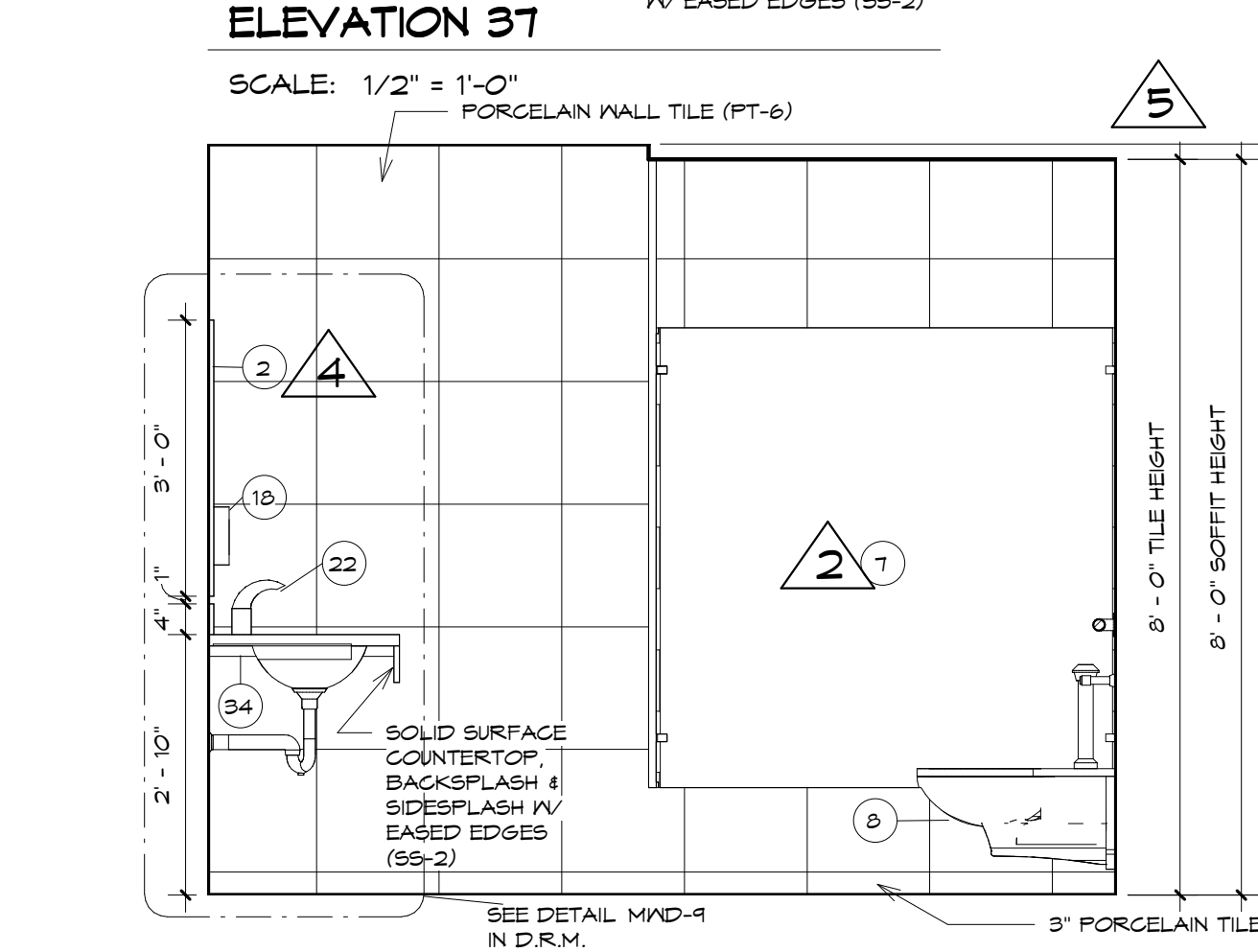

ELEVATION 33-ADD ALTERNATE
SCALE: 1/2" = 1'-0"

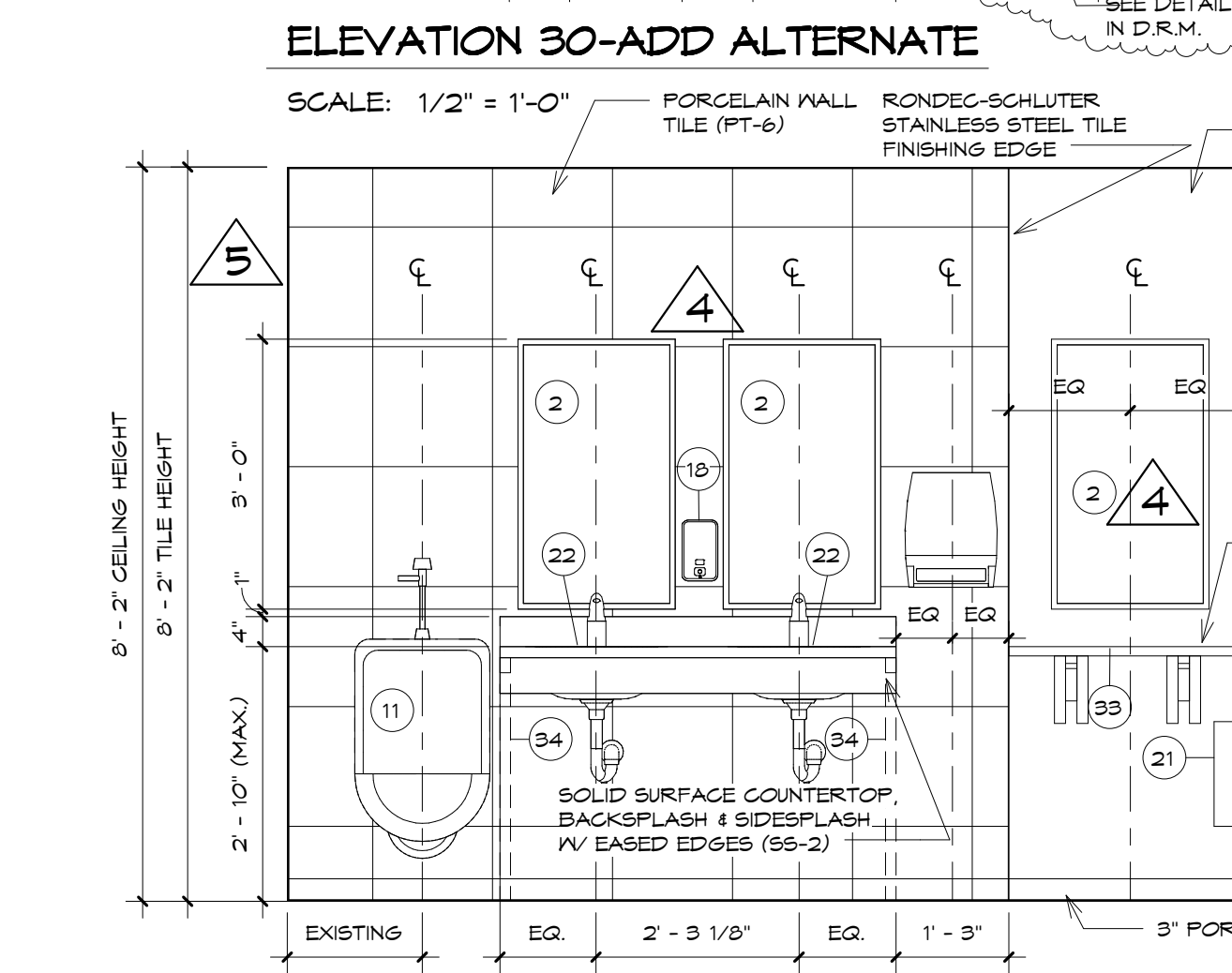

ELEVATION 34-ADD ALTERNATE
SCALE: 1/2" = 1'-0"

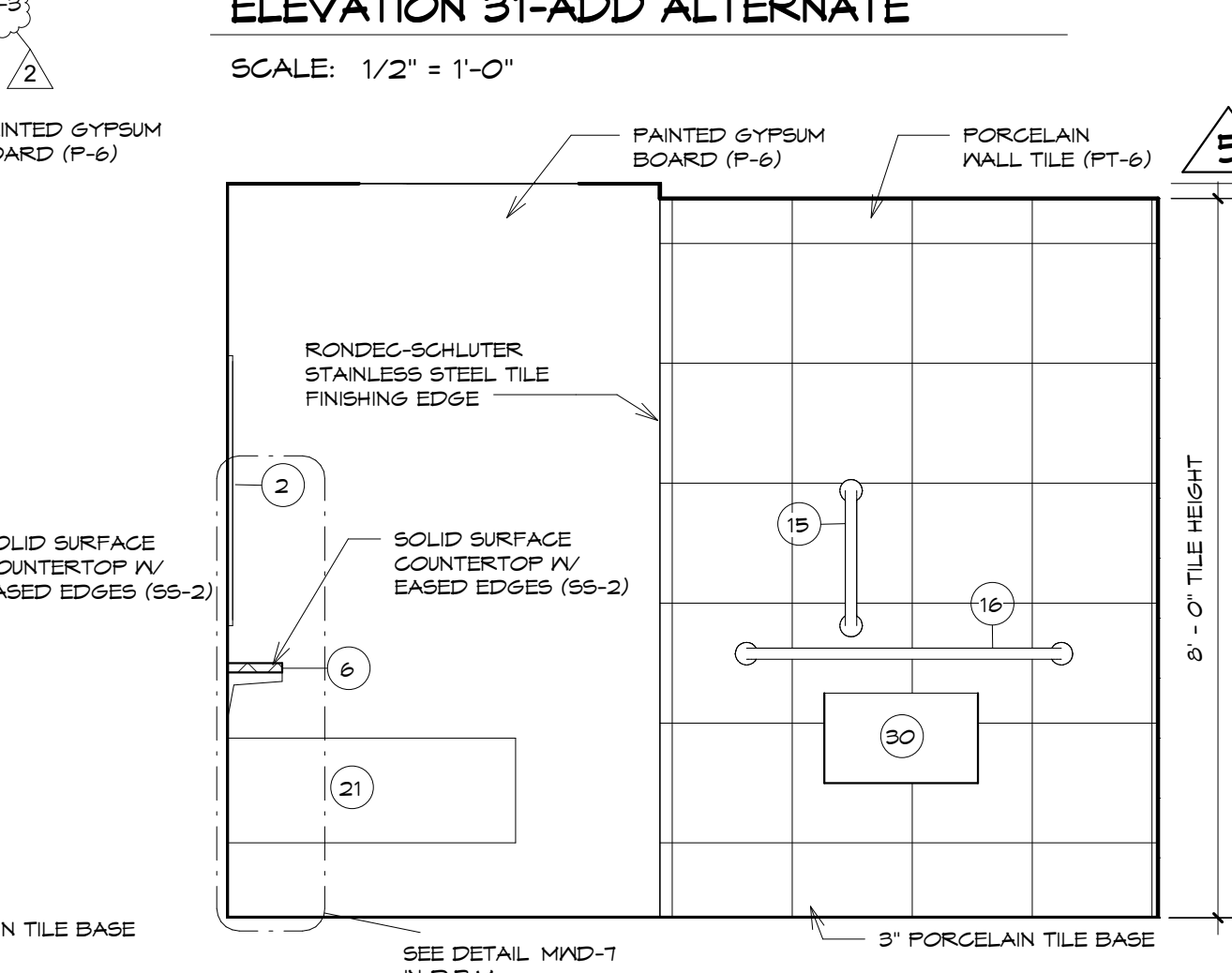

ELEVATION 35-ADD ALTERNATE
SCALE: 1/2" = 1'-0"

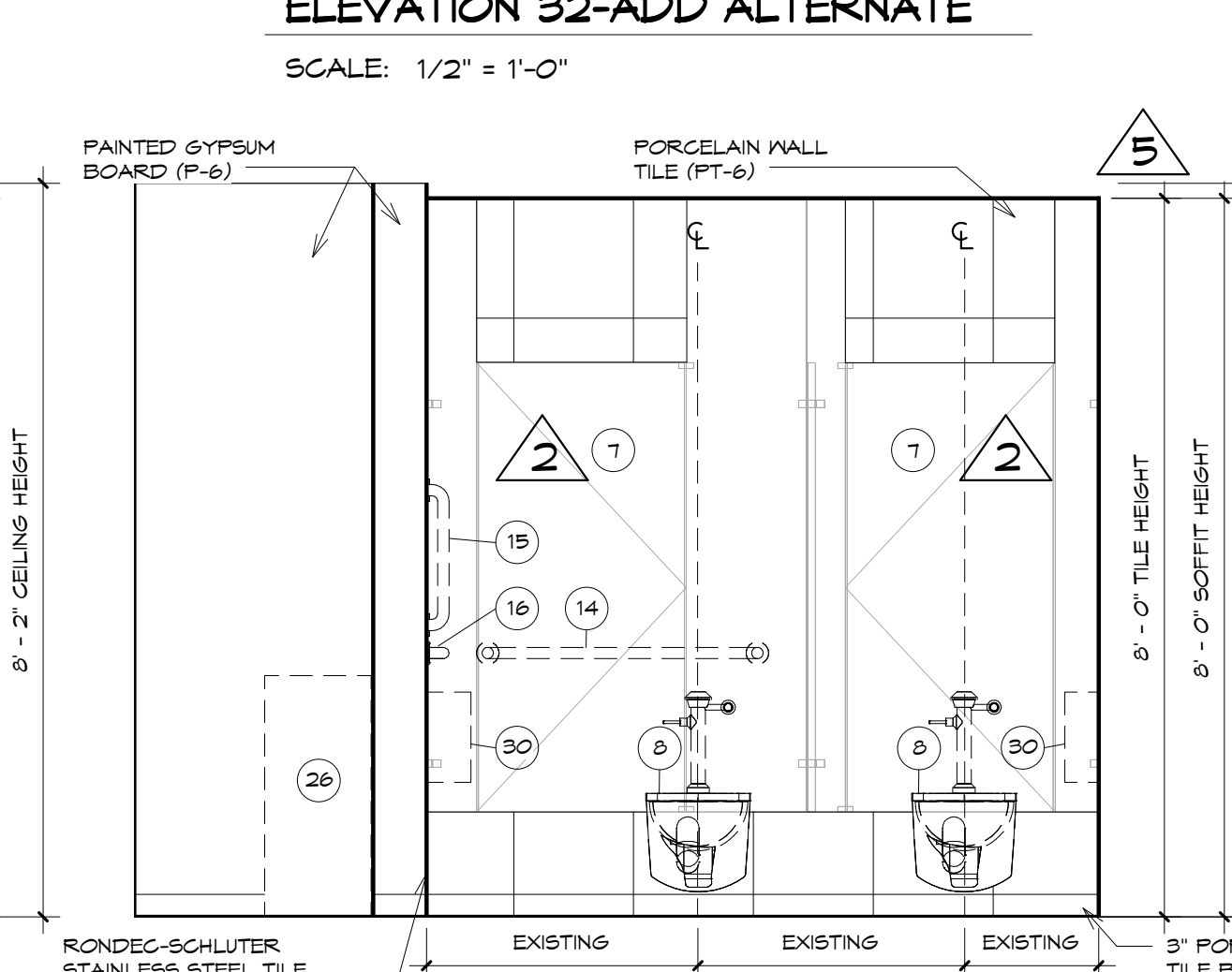

ELEVATION 36-ADD ALTERNATE
SCALE: 1/2" = 1'-0"

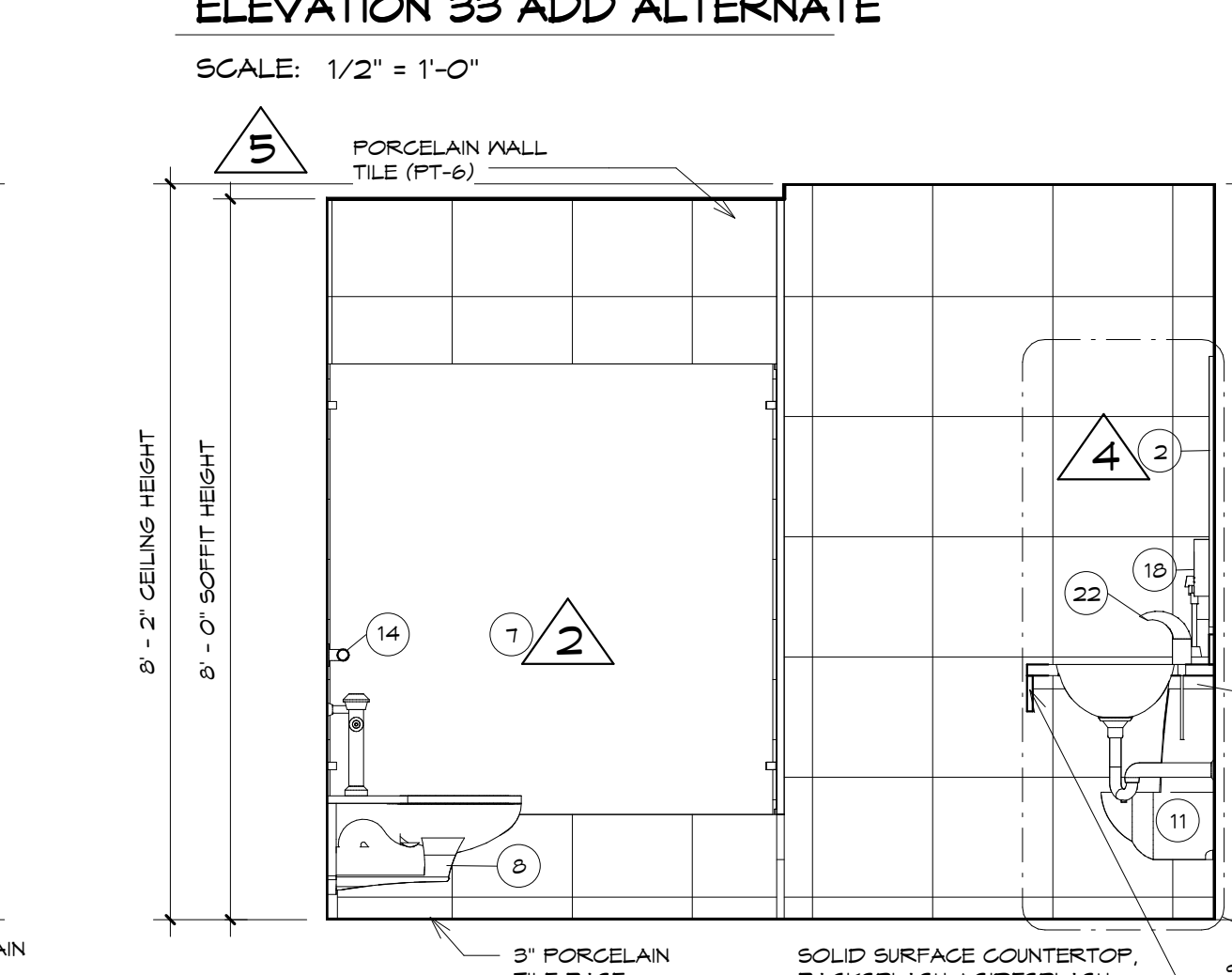

ELEVATION 37-ADD ALTERNATE
SCALE: 1/2" = 1'-0"

NOTE: ALL TOILETS AND URINALS TO BE REINSTALLED IN EXISTING LOCATION.
NOTE: SEE PT-4 FOR ALL DRYWALL TO TILE CONDITION TRANSITIONS.



HARRISBURG AREA COMMUNITY COLLEGE ROSE LEHRMAN ARTS CENTER THEATER AND PROTOTYPE (COMMON) TOILET ROOM RENOVATIONS

ELEVATIONS - FIRST FLOOR (COMMON) - BASE BID AND ADD ALTERNATES

CONSTRUCTION DOCUMENTS

DRAWN BY: KLS CHECKED BY: BHD

DATE: 8/8/2014

PROJECT NUMBER: 3453

SHEET NUMBER: A6.2

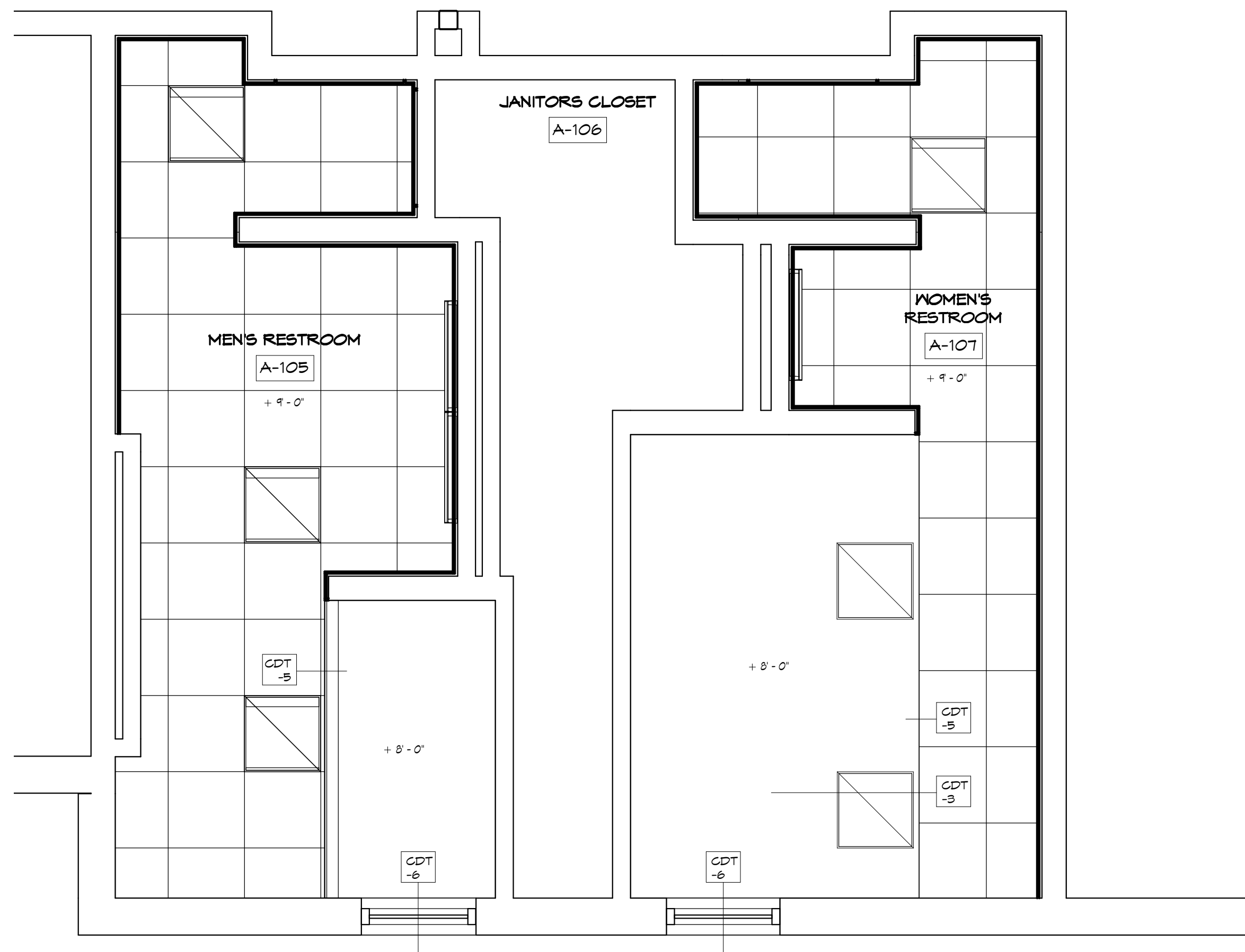

FIRST FLOOR PLAN (THEATER) ADD ALTERNATE

SCALE: 3/8" = 1'-0"

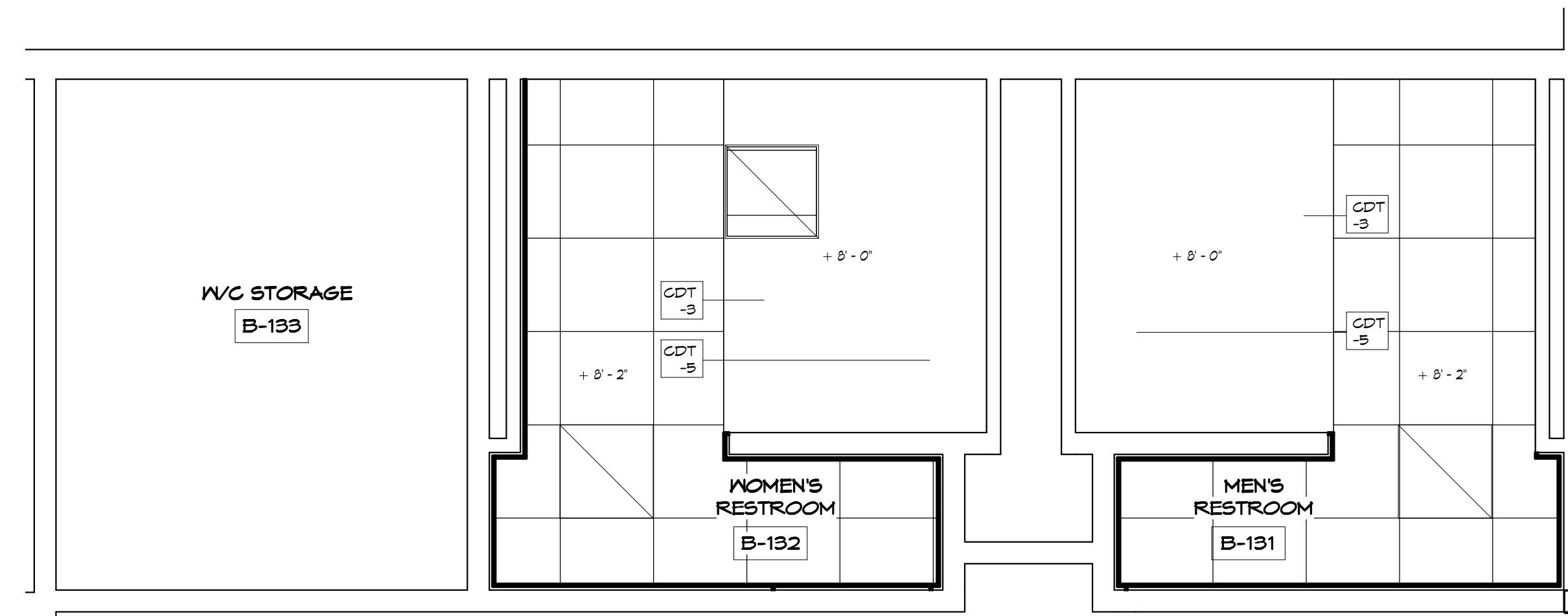

FIRST FLOOR PLAN - ADD ALTERNATE (COMMON)

SCALE: 3/8" = 1'-0"

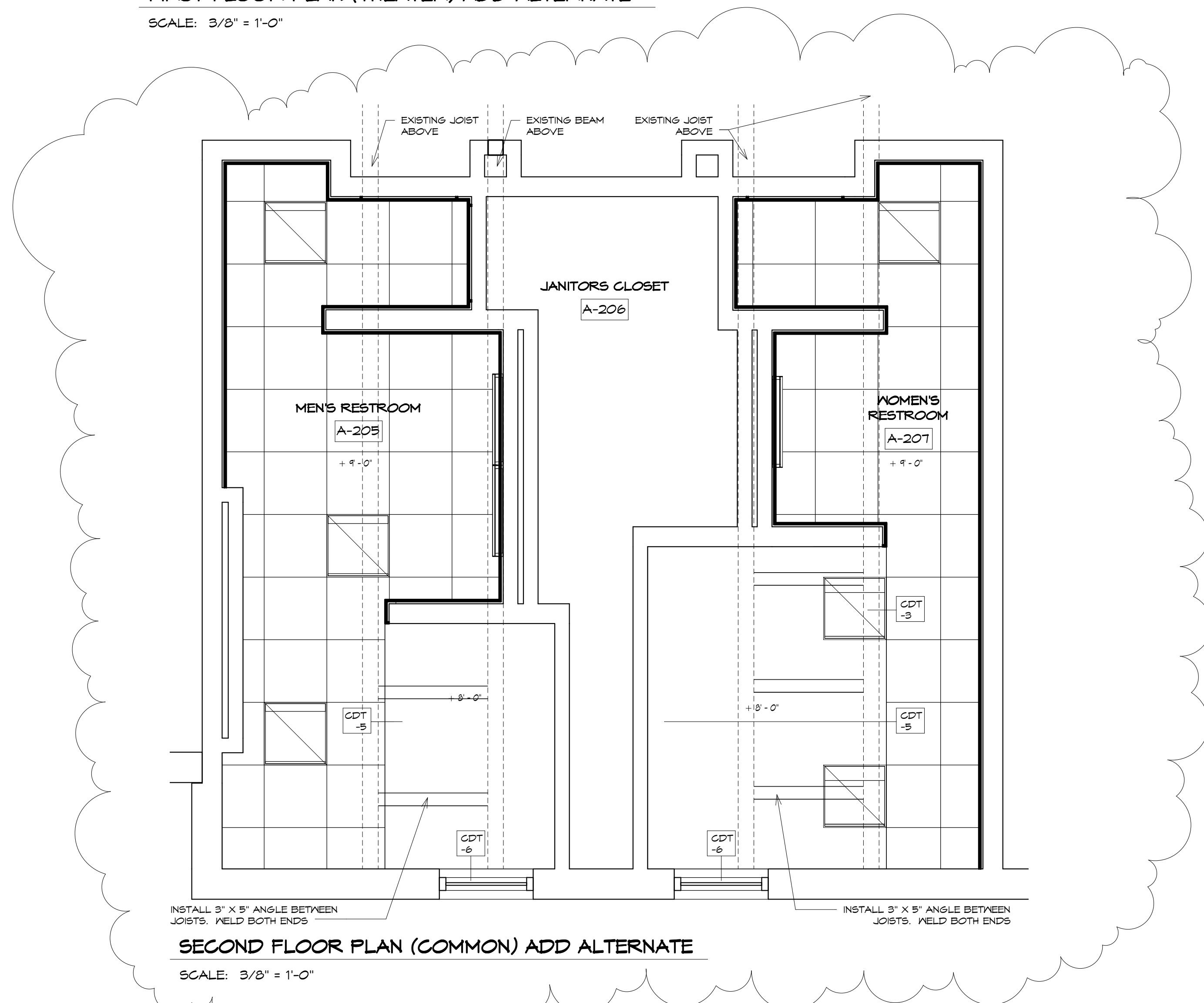

SECOND FLOOR PLAN (COMMON) ADD ALTERNATE

SCALE: 3/8" = 1'-0"

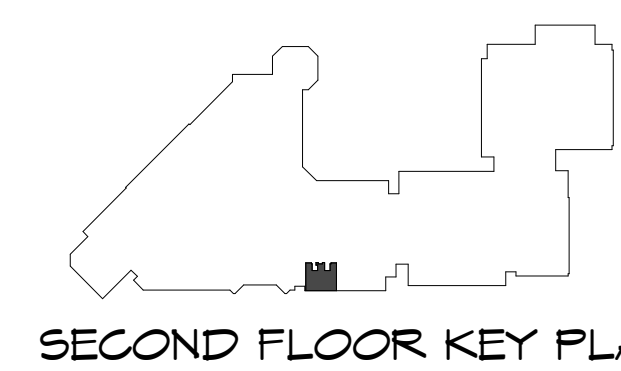
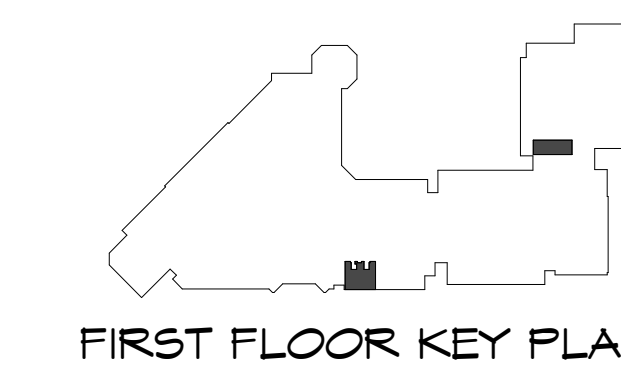

Revisions		
NO.	Date	Description
1	9/9/2014	Addendum #3

THE CONTRACTOR SHALL VERIFY ALL DIMENSIONS AND EXISTING CONDITIONS AT THE SITE BEFORE PROCEEDING WITH EACH PHASE OF HIS WORK. THIS DRAWING, AS AN INSTRUMENT OF SERVICE, IS AND SHALL REMAIN THE PROPERTY OF THE ARCHITECT.

© Murray Associates Architects, P.C.

MURRAY ASSOCIATES ARCHITECTS, P.C.
 1600 North Second Street
 Harrisburg, PA 17102
 717.234.2581 (voice)
 717.234.1201 (data)

HARRISBURG AREA
 COMMUNITY COLLEGE
 ROSE LEHRMAN ARTS
 CENTER
 THEATER AND PROTOTYPE
 (COMMON) TOILET ROOM
 RENOVATIONS

CEILING PLANS - ADD
 ALTERNATE

CONSTRUCTION
 DOCUMENTS

DRAWN BY: RKH
 CHECKED BY: BHD

DATE: 8/8/2014

PROJECT NUMBER:
3453

SHEET NUMBER:
A9.0.1

revisions		
no.	date	description
1	9/9/14	ADDENDUM #3

THE CONTRACTOR SHALL VERIFY ALL DIMENSIONS AND EXISTING CONDITIONS AT THE SITE BEFORE PROCEEDING WITH EACH PHASE OF HIS WORK. THIS DRAWING, AS AN INSTRUMENT OF SERVICE, IS AND SHALL REMAIN THE PROPERTY OF THE ARCHITECT.

© Murray Associates Architects, P.C.

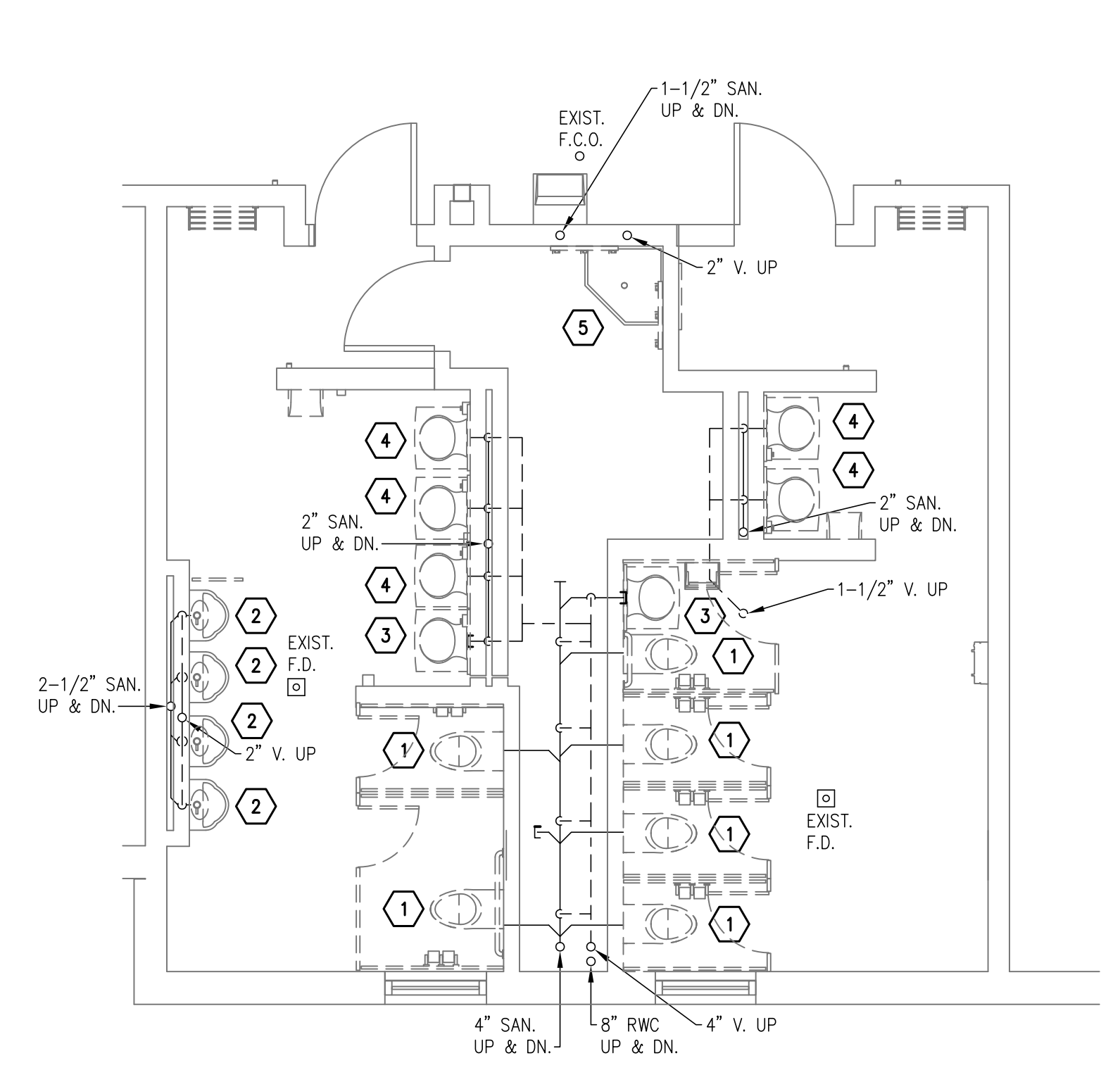

ENLARGED FIRST FLOOR PLAN – RESTROOM (THEATRE)
BASE BID – ABOVE FLOOR SANITARY PLUMBING DEMOLITION
 SCALE: 1/4" = 1'-0"

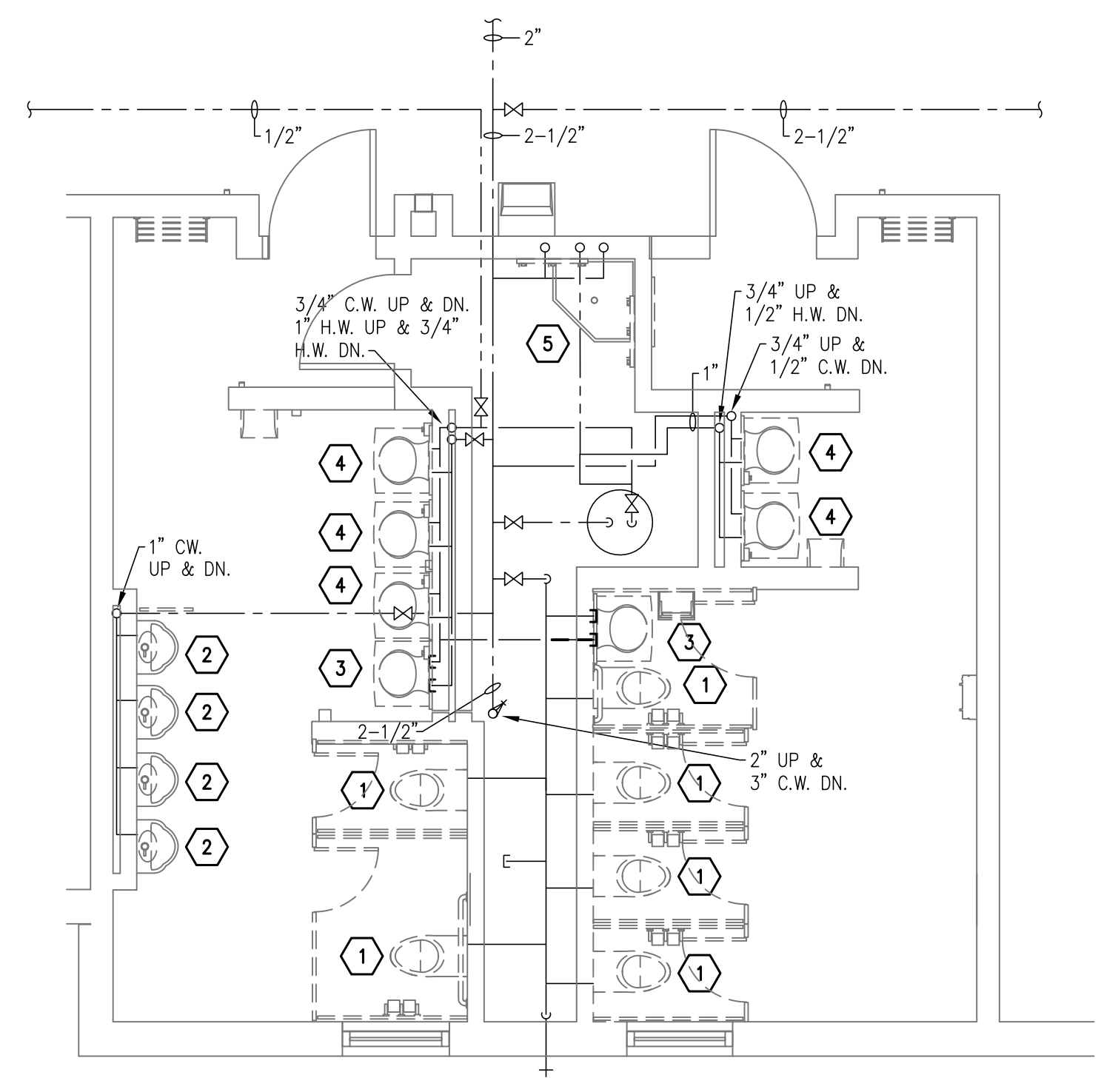

ENLARGED FIRST FLOOR PLAN – RESTROOM (THEATRE)
BASE BID – ABOVE FLOOR DOMESTIC PLUMBING DEMOLITION
 SCALE: 1/4" = 1'-0"

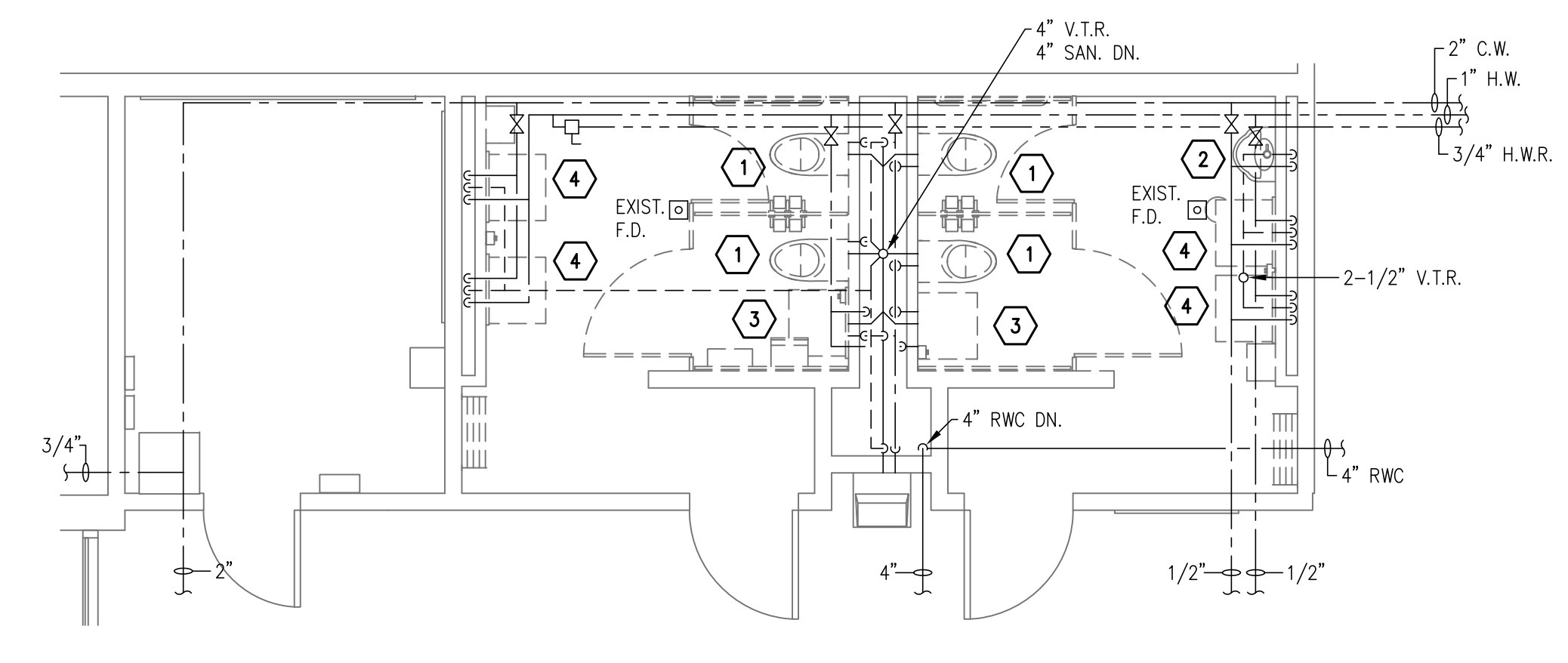

ENLARGED FIRST FLOOR PLAN – RESTROOM
BASE BID – ABOVE FLOOR PLUMBING DEMOLITION
 SCALE: 1/4" = 1'-0"

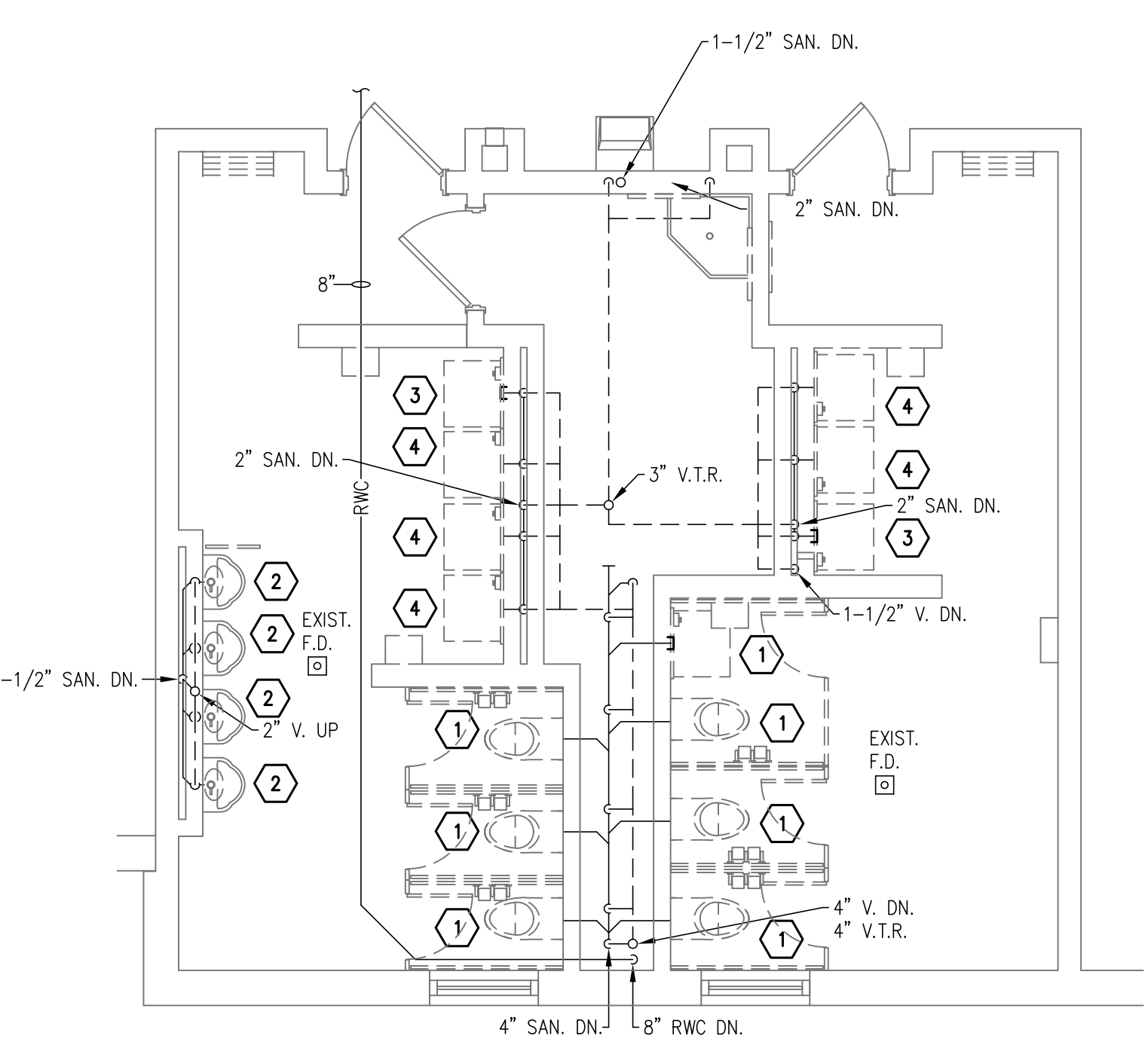

ENLARGED SECOND FLOOR PLAN – RESTROOM (COMMON)
BASE BID – ABOVE FLOOR SANITARY PLUMBING DEMOLITION
 SCALE: 1/4" = 1'-0"

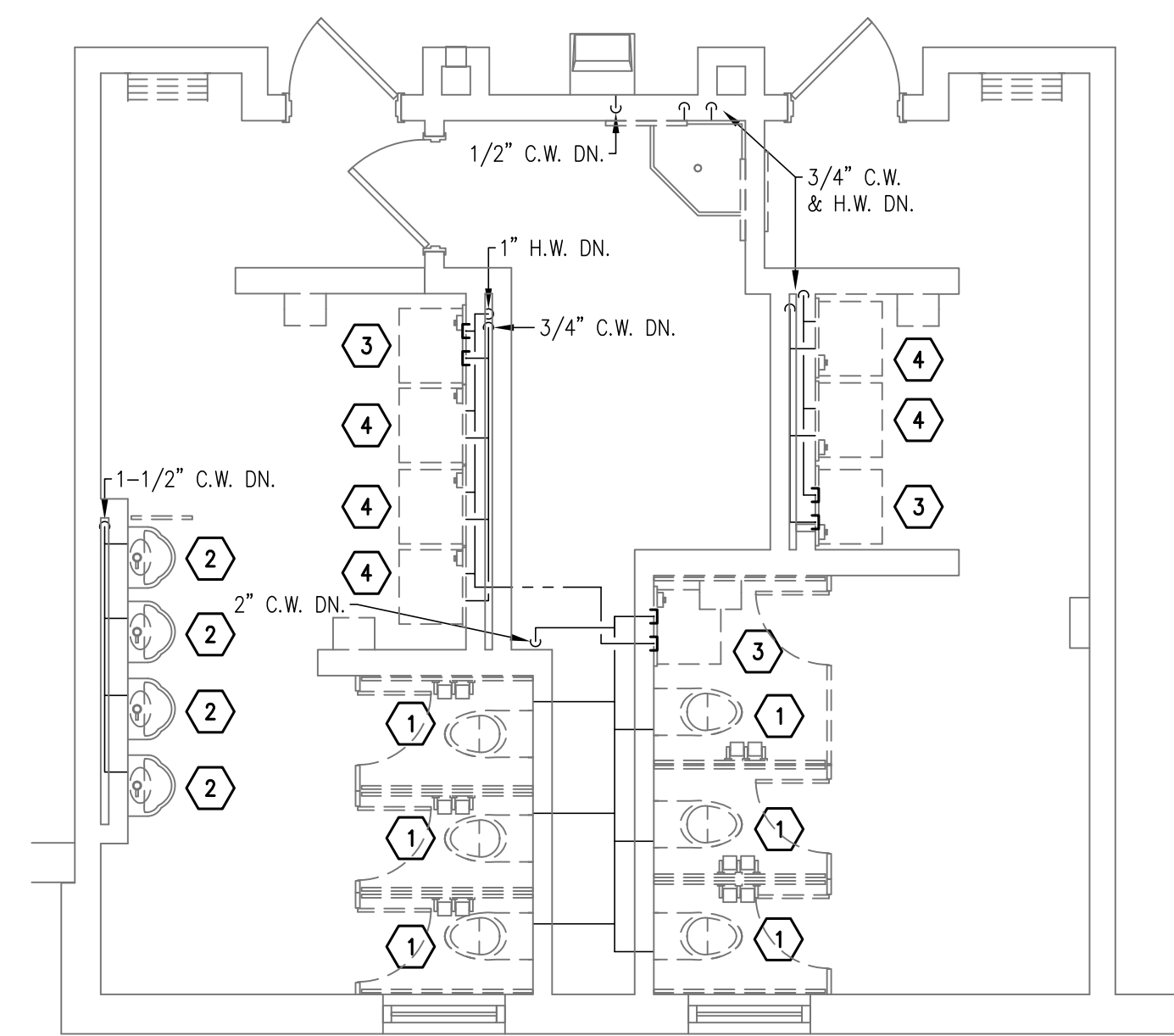

ENLARGED SECOND FLOOR PLAN – RESTROOM (COMMON)
BASE BID – ABOVE FLOOR DOMESTIC PLUMBING DEMOLITION
 SCALE: 1/4" = 1'-0"

- DEMOLITION NOTES**
- 1 REMOVE EXISTING WATER CLOSET IN ITS ENTIRETY. REMOVE ALL PIPING AND ASSOCIATED APPURTENANCES.
 - 2 REMOVE EXISTING URINAL AND PREPARE FOR NEW URINAL IN SAME LOCATION.
 - 3 REMOVE EXISTING LAVATORY IN ITS ENTIRETY. REMOVE ALL PIPING AND ASSOCIATED APPURTENANCES.
 - 4 REMOVE EXISTING LAVATORY. PREPARE EXISTING PIPING FOR EXTENSION/CONNECTION TO NEW LAVATORY IN SIMILAR LOCATION. SEE NEW WORK PLANS FOR NEW LOCATION.
 - 5 REMOVE AND RELOCATE MOP SINK AND ALL ASSOCIATED APPURTENANCES. SEE NEW WORK PLANS FOR NEW LOCATION. PIPING TO BE REMOVED IN ITS ENTIRETY.

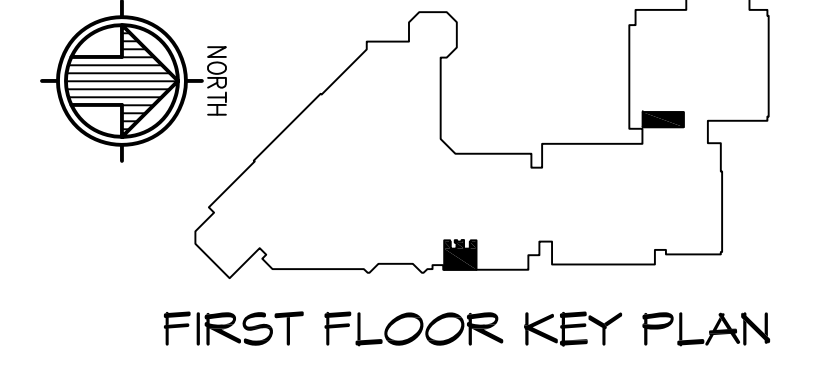
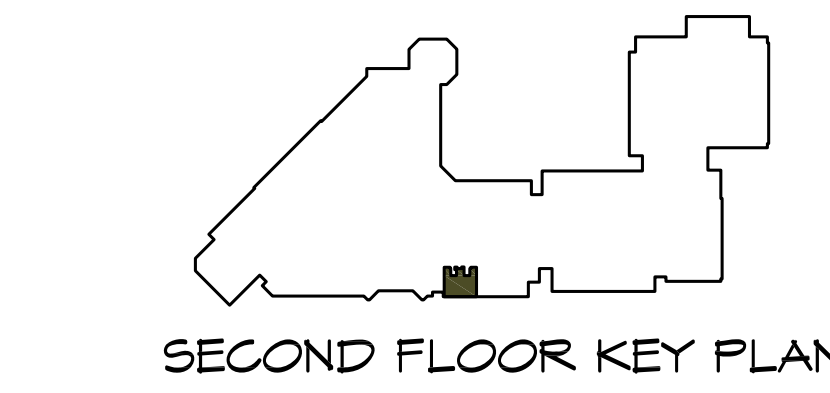

Gatter & Diehl, Inc.
 Consulting Engineers
 188 Windling Creek Boulevard
 Mechanicsburg, Pa. 17056
 Phone: 717.657.9700
 Fax: 717.657.9705
 www.GatterDiehl.com
 Project # 214007.03

TOILET RENOVATIONS
ROSE LEHRMAN ARTS CENTER
1 HACC DRIVE
HARRISBURG, PA 17110

FIRST & SECOND FLOOR PLANS - BASE BID - PLUMB. DEMO.

CONSTRUCTION DOCUMENTS

DRAWN BY: **J.S.** CHECKED BY: **R.K.**

DATE: **08/08/14**

PROJECT NUMBER: **3453**

SHEET NUMBER: **PD1.1**



revisions		
no.	date	description
1	9/9/14	ADDENDUM #3

THE CONTRACTOR SHALL VERIFY ALL DIMENSIONS AND EXISTING CONDITIONS AT THE SITE BEFORE PROCEEDING WITH EACH PHASE OF HIS WORK. THIS DRAWING, AS AN INSTRUMENT OF SERVICE, IS AND SHALL REMAIN THE PROPERTY OF THE ARCHITECT.

©Murray Associates Architects, P.C.

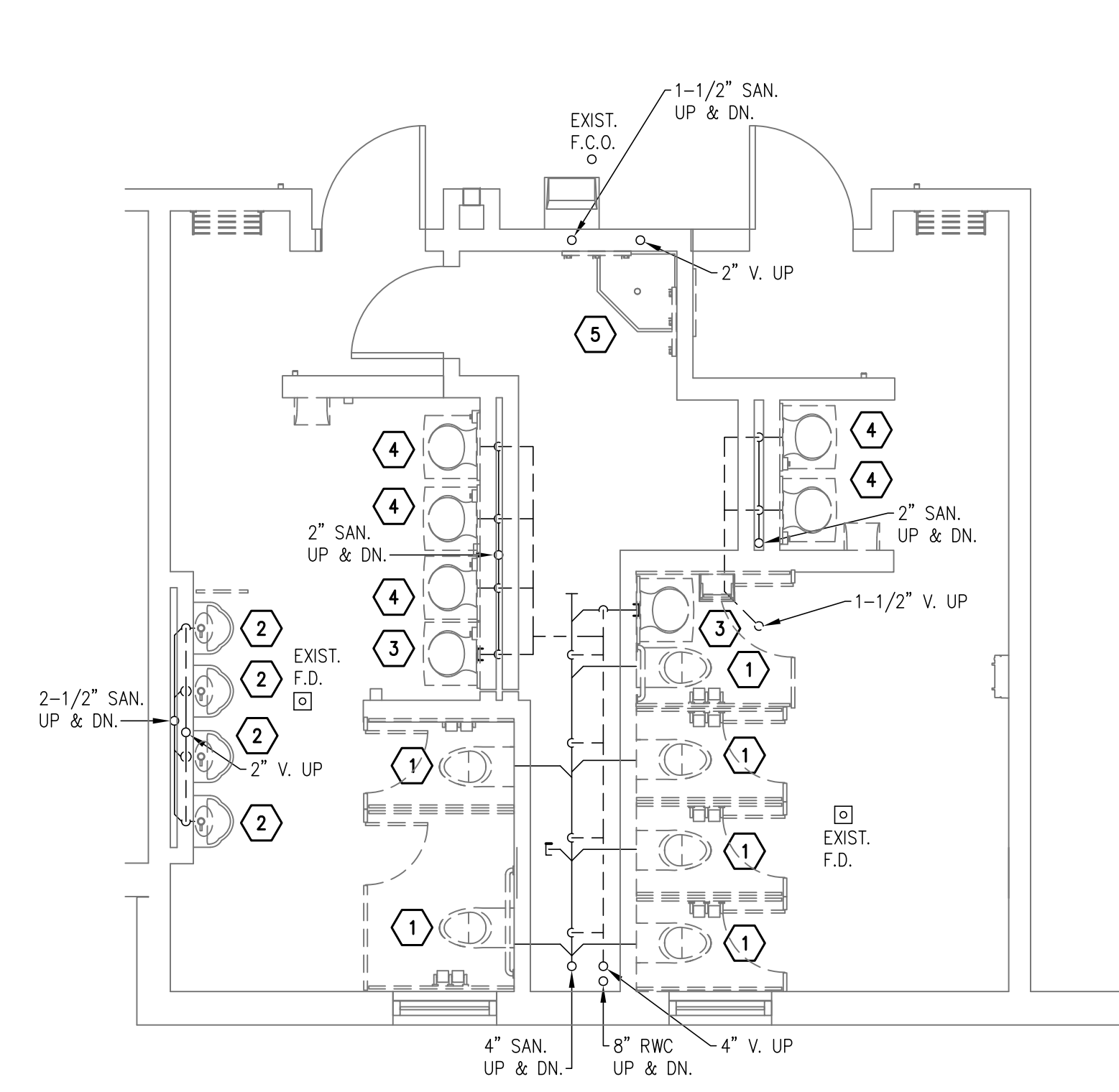

ENLARGED FIRST FLOOR PLAN - RESTROOM (THEATRE)
ADD. ALTERNATE - ABOVE FLOOR SANITARY PLUMBING DEMOLITION
SCALE: 1/4" = 1'-0"

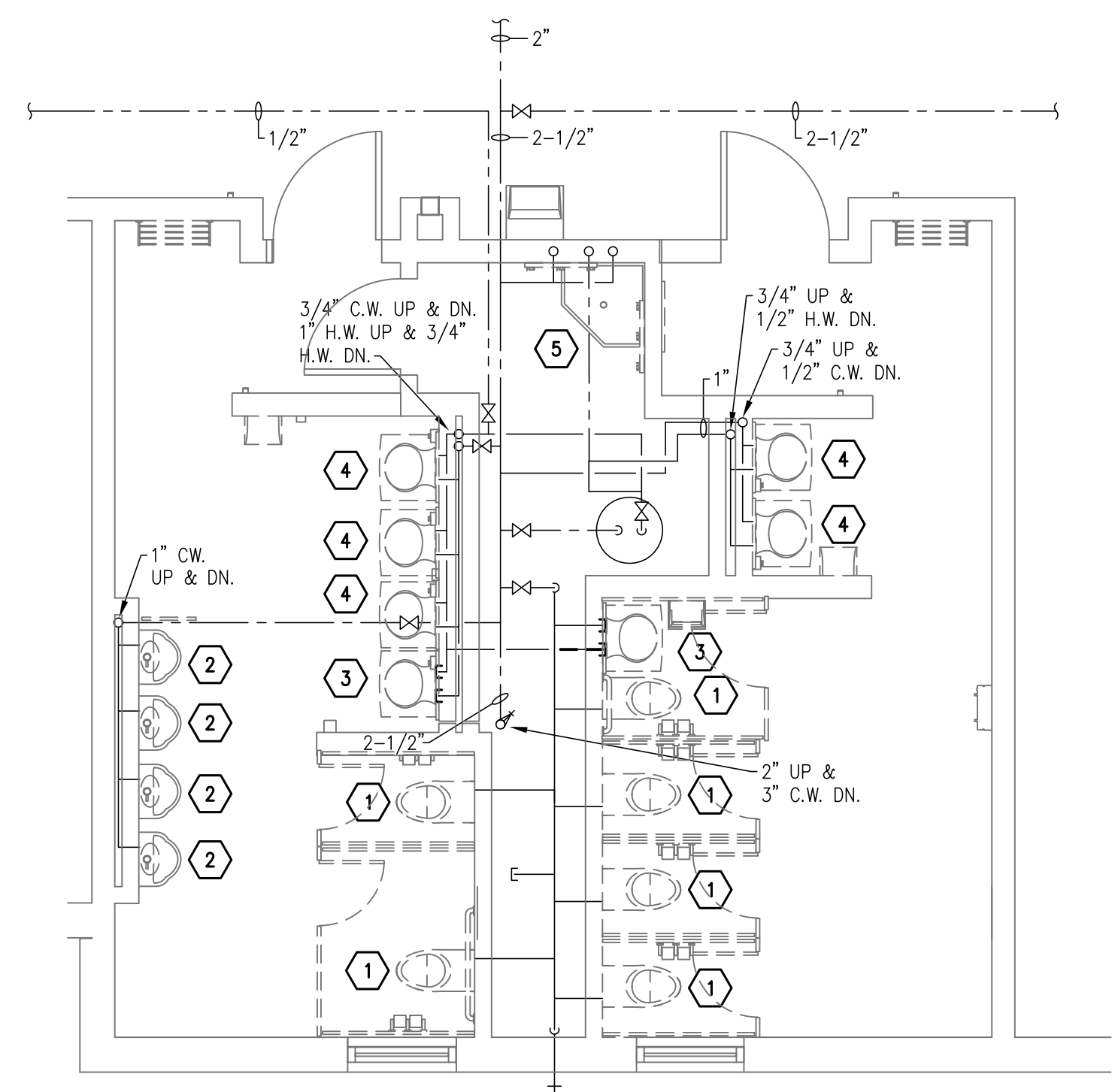

ENLARGED FIRST FLOOR PLAN - RESTROOM (THEATRE)
ADD. ALTERNATE - ABOVE FLOOR DOMESTIC PLUMBING DEMOLITION
SCALE: 1/4" = 1'-0"

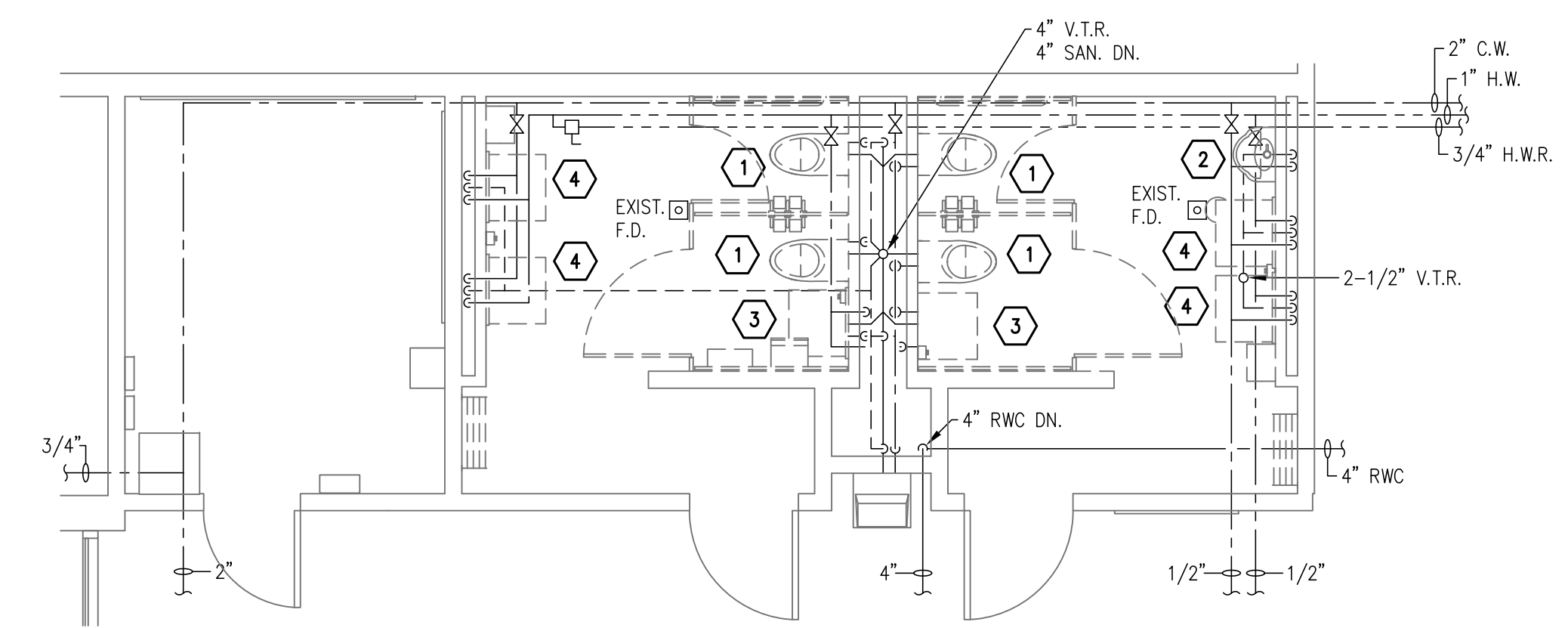

ENLARGED FIRST FLOOR PLAN - RESTROOM
ADD. ALTERNATE - ABOVE FLOOR PLUMBING DEMOLITION
SCALE: 1/4" = 1'-0"

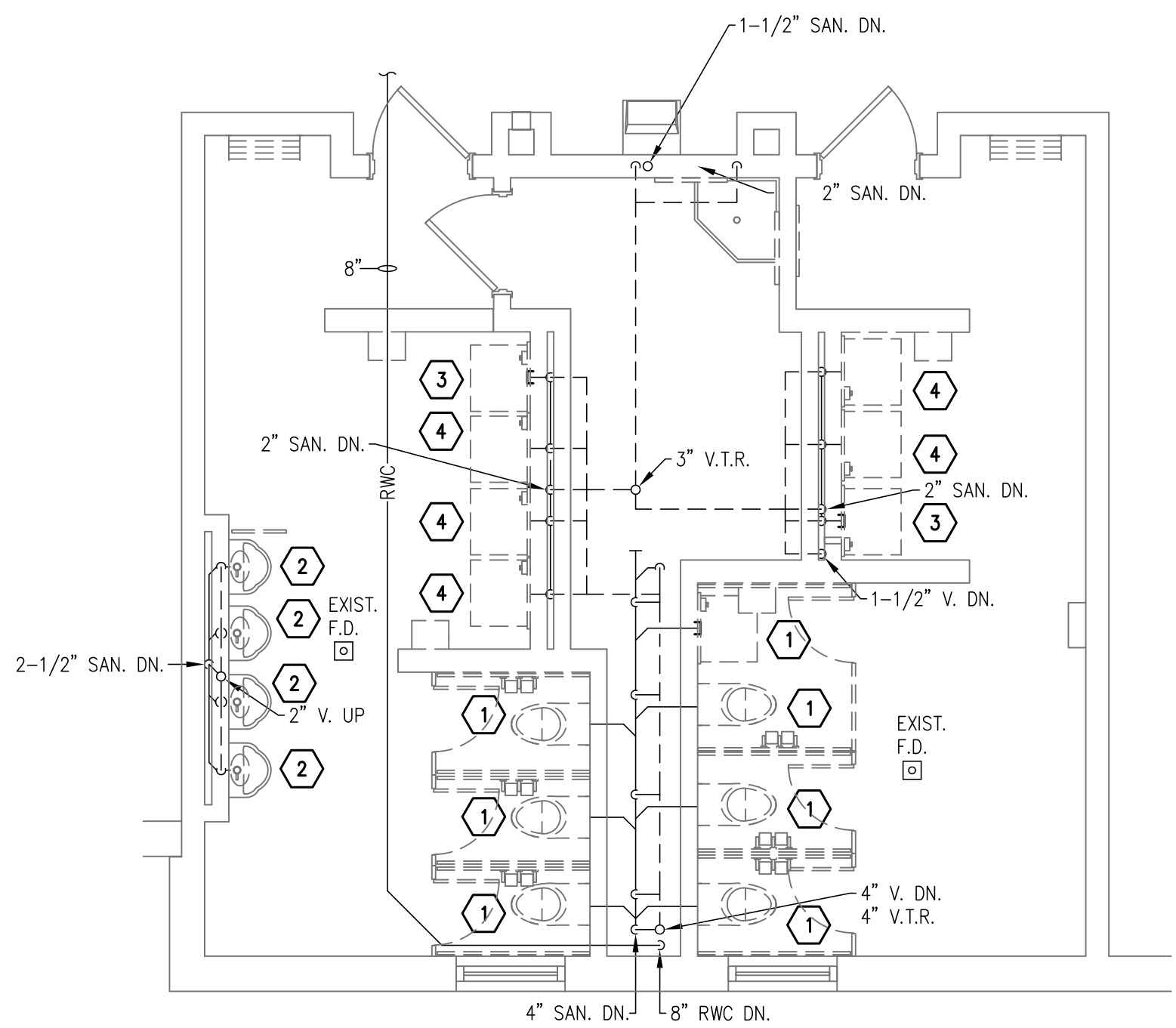

ENLARGED SECOND FLOOR PLAN - RESTROOM (COMMON)
ADD. ALTERNATE - ABOVE FLOOR SANITARY PLUMBING DEMOLITION
SCALE: 1/4" = 1'-0"

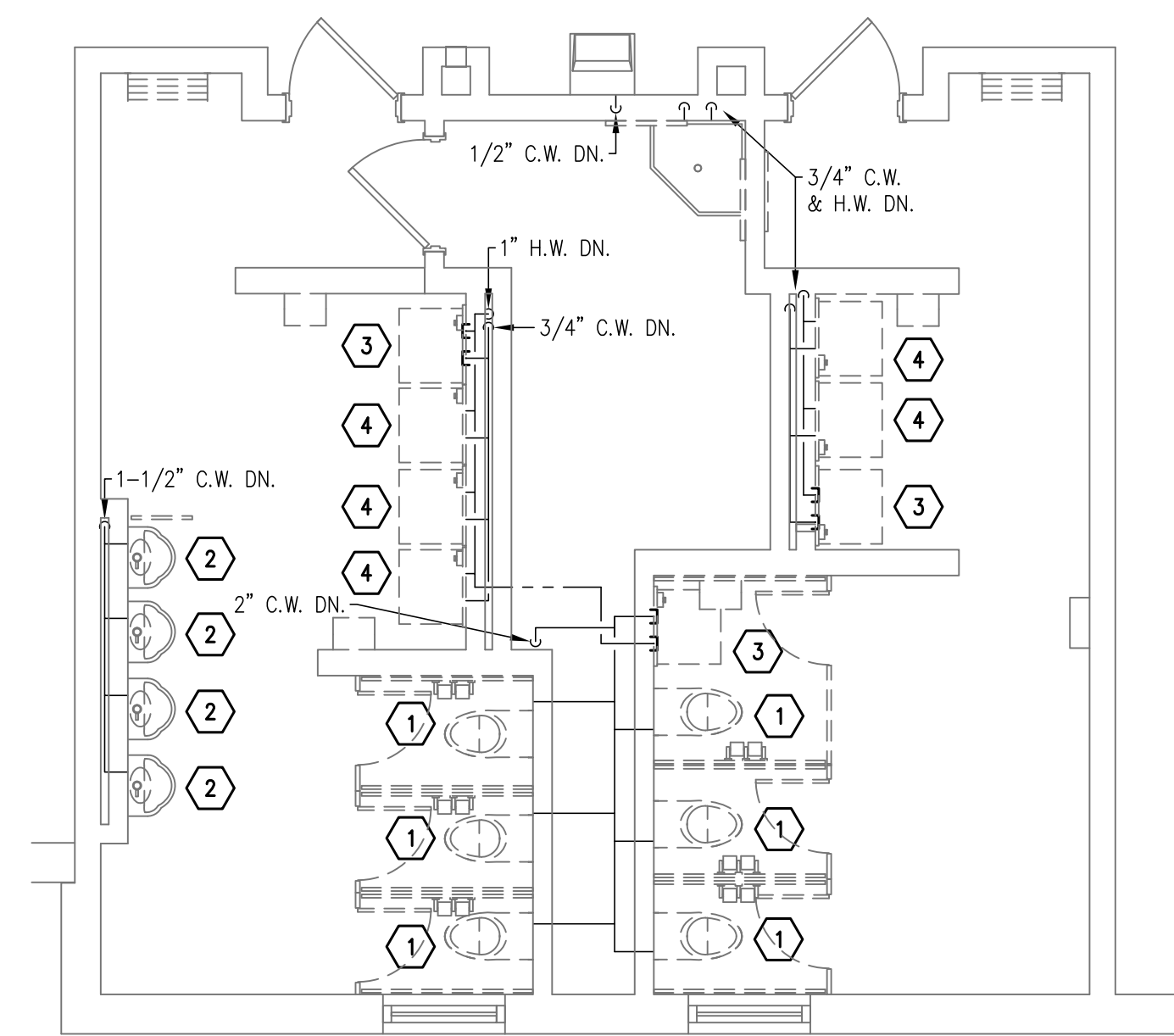

ENLARGED SECOND FLOOR PLAN - RESTROOM (COMMON)
ADD. ALTERNATE - ABOVE FLOOR DOMESTIC PLUMBING DEMOLITION
SCALE: 1/4" = 1'-0"

- DEMOLITION NOTES**
- 1 REMOVE EXISTING WATER CLOSET IN ITS ENTIRETY. REMOVE ALL PIPING AND ASSOCIATED APPURTENANCES.
 - 2 REMOVE EXISTING URINAL AND PREPARE FOR NEW URINAL IN SAME LOCATION.
 - 3 REMOVE EXISTING LAVATORY IN ITS ENTIRETY. REMOVE ALL PIPING AND ASSOCIATED APPURTENANCES.
 - 4 REMOVE EXISTING LAVATORY. PREPARE EXISTING PIPING FOR EXTENSION/CONNECTION TO NEW LAVATORY IN SIMILAR LOCATION. SEE NEW WORK PLANS FOR NEW LOCATION.
 - 5 REMOVE AND RELOCATE MOP SINK AND ALL ASSOCIATED APPURTENANCES. SEE NEW WORK PLANS FOR NEW LOCATION. PIPING TO BE REMOVED IN ITS ENTIRETY.

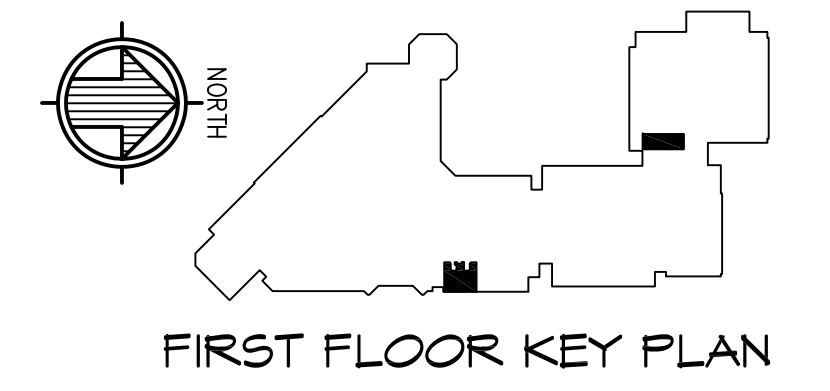
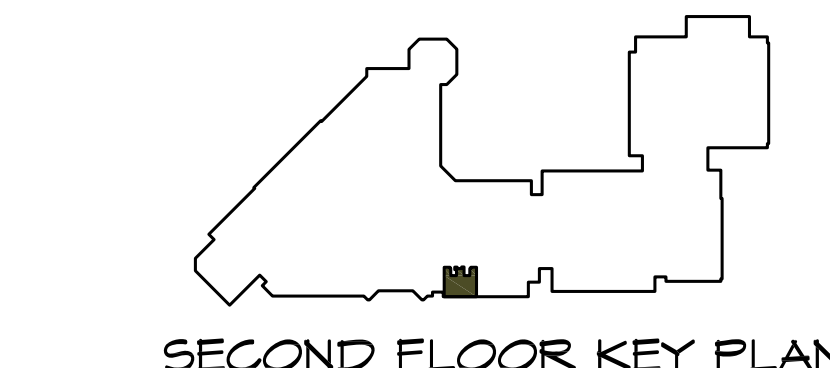

Gatter & Diehl, Inc.
Consulting Engineers
188 Windling Creek Boulevard
Mechanicsburg, Pa. 17050
Phone: 717.657.9700
Fax: 717.657.9705
www.GatterDiehl.com
Project # 214007.03

**TOILET RENOVATIONS
ROSE LEHRMAN ARTS
CENTER
1 HACC DRIVE
HARRISBURG, PA 17110**

**FIRST & SECOND
FLOOR PLANS - ADD.
ALT. - PLUMB. DEMO.**

**CONSTRUCTION
DOCUMENTS**

DRAWN BY: J.S. CHECKED BY: R.K.

DATE: 08/08/14

PROJECT NUMBER:
3453

SHEET NUMBER:
PD1.1A