

# HARRISBURG AREA COMMUNITY COLLEGE ROSE LEHRMAN ARTS CENTER THEATER AND PROTOTYPE (COMMON) TOILET ROOM RENOVATIONS

SHEET LIST		SHEET LIST	
SHEET NUMBER	SHEET NAME	SHEET NUMBER	SHEET NAME
X2.0	FIRST AND SECOND FLOOR DEMOLITION DRAWINGS	ED1.1	FIRST AND SECOND FLOOR PLANS - BASE BID - ELEG. DEMO.
X2.1	FIRST AND SECOND FLOOR REFLECTED CEILING PLAN DEMOLITION DRAWINGS	ED1.1A	FIRST AND SECOND FLOOR PLANS - ADD. ALT. - ELEG. DEMO.
A2.0	FIRST AND SECOND FLOOR NEW FLOOR PLANS-BASE BID	H1.1	FIRST AND SECOND FLOOR PLANS - BASE BID - HVAC
A2.0.1	FIRST AND SECOND FLOOR NEW FLOOR PLAN - ADD ALTERNATE	H1.1A	FIRST AND SECOND FLOOR PLANS - ADD. ALT. - HVAC
A6.0	ELEVATIONS - FIRST FLOOR (THEATER) - BASE BID	H2.1	SYMBOLS, DETAILS AND SCHEDULES - HVAC
A6.0.1	ELEVATIONS - FIRST FLOOR (THEATER) ADD ALTERNATES	HD1.1	FIRST AND SECOND FLOOR PLANS - BASE BID - HVAC DEMO.
A6.1	ELEVATIONS-SECOND FLOOR (COMMON) - BASE BID AND ADD ALTERNATES	HD1.1A	FIRST AND SECOND FLOOR PLANS - ADD ALT. - HVAC DEMO.
A6.1.1	ELEVATION-SECOND FLOOR (COMMON) ADD ALTERNATES	PO.1	FIRST AND SECOND FLOOR PLANS - BASE BID - PLUMBING
A6.2	ELEVATIONS - FIRST FLOOR (COMMON) - BASE BID AND ADD ALTERNATES	PO.1A	FIRST AND SECOND FLOOR PLANS - ADD. ALT. - PLUMBING
A6.2.1	ELEVATIONS - FIRST FLOOR	P1.1	FIRST AND SECOND FLOOR PLANS - BASE BID - PLUMBING
A7.0	FLOOR PLAN FINISHES-BASE BID	P1.1A	FIRST AND SECOND FLOOR PLANS - ADD. ALT. - PLUMBING
A7.0.1	FLOOR PLAN FINISHES - ADD ALTERNATE	P2.1	PLUMBING - SYMBOLS, DETAILS AND SCHEDULES
A9.0	CEILING PLANS - BASE BID	PD0.1	FIRST AND SECOND FLOOR PLANS - BASE BID - PLUMB. DEMO.
A9.0.1	CEILING PLANS - ADD ALTERNATE	PD0.1A	FIRST AND SECOND FLOOR PLANS - ADD. ALT. - PLUMB. DEMO.
E1.1	FIRST AND SECOND FLOOR PLANS - BASE BID - ELECTRICAL	PD1.1	FIRST AND SECOND FLOOR PLANS - BASE BID - PLUMB. DEMO.
E1.1A	FIRST AND SECOND FLOOR PLANS - ADD. ALT. - ELECTRICAL	PD1.1A	FIRST AND SECOND FLOOR PLANS - ADD. ALT. - PLUMB. DEMO.
E2.1	ELECTRICAL DETAILS, SYMBOLS AND SCHEDULES		

## ARCHITECT:

MURRAY ASSOCIATES ARCHITECTS, P.C.  
1600 NORTH SECOND STREET  
HARRISBURG, PA 17102-2499

## CONSTRUCTION MANAGER:

EASTERN PCM, LLC  
645 N. 12TH STREET, SUITE 200  
LEMOYNE, PA 17043

8/8/2014

CONSTRUCTION DOCUMENTS

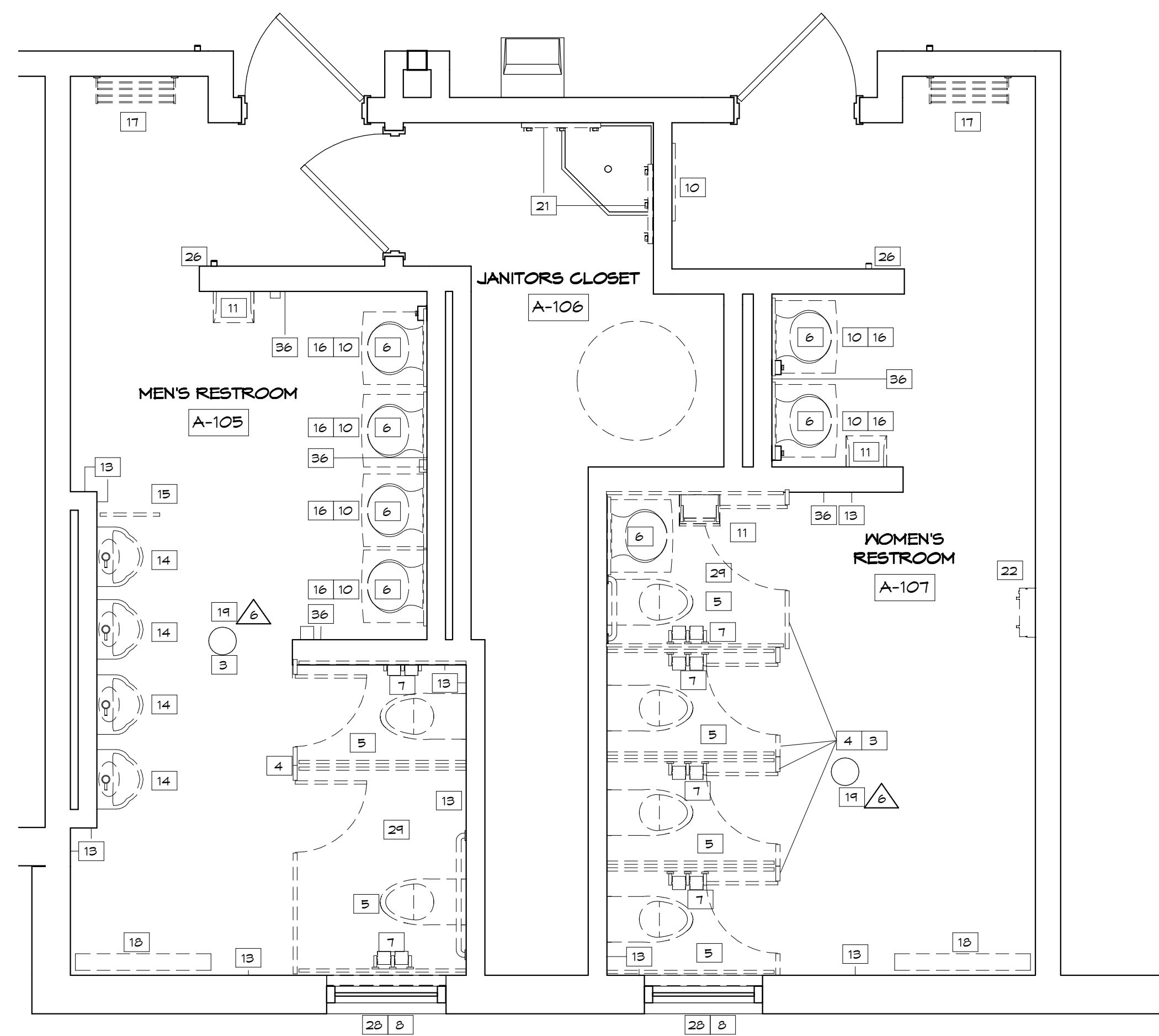

FIRST FLOOR DEMOLITION PLAN (THEATER)

SCALE: 3/8" = 1'-0"

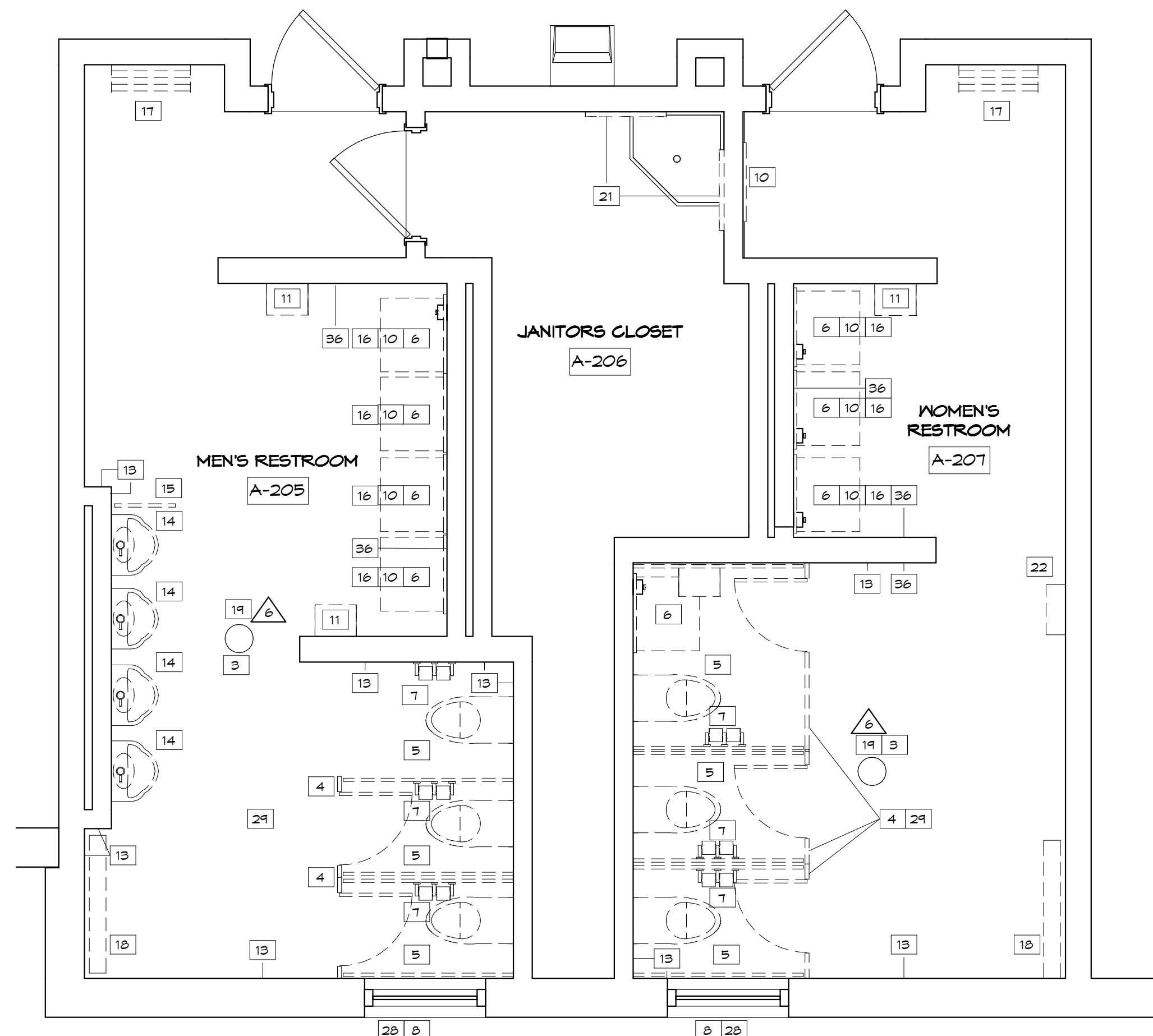

SECOND FLOOR DEMOLITION PLAN (COMMON)

SCALE: 3/8" = 1'-0"

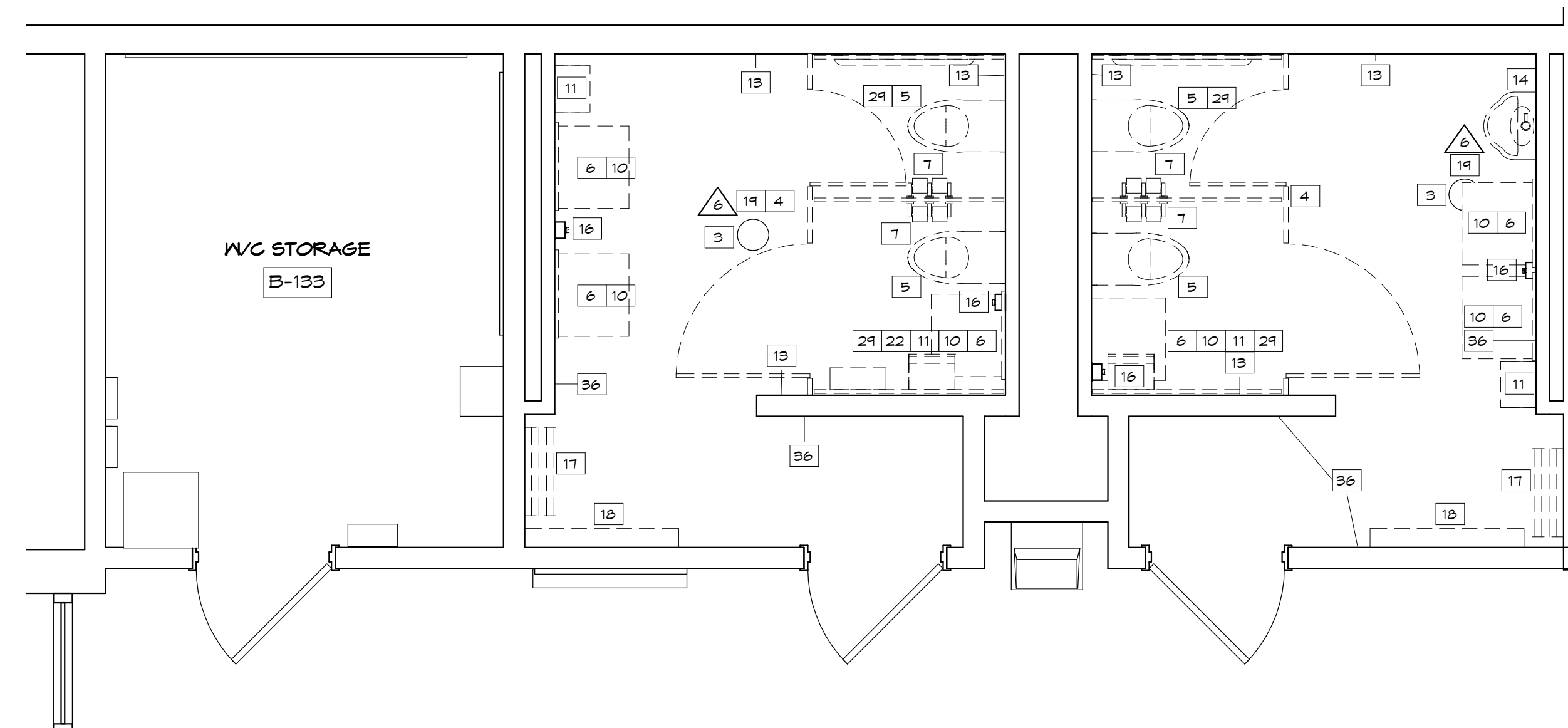

FIRST FLOOR DEMOLITION PLAN (COMMON)

SCALE: 3/8" = 1'-0"

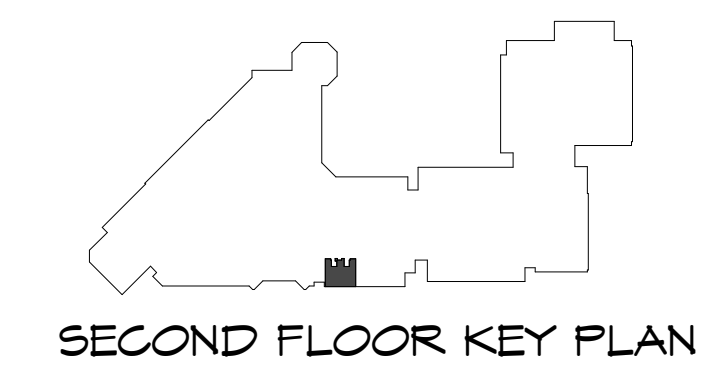

SECOND FLOOR KEY PLAN

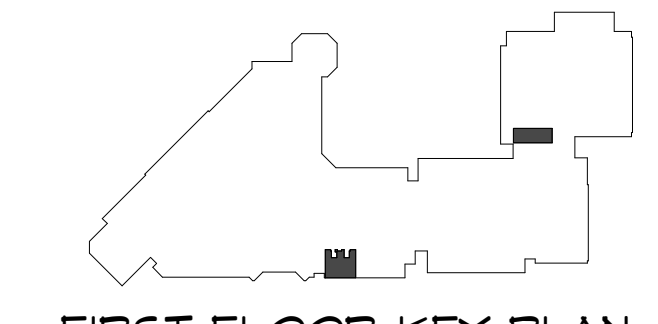

FIRST FLOOR KEY PLAN

BASED BID

Revisions		
NO.	Date	Description

THE CONTRACTOR SHALL VERIFY ALL DIMENSIONS AND EXISTING CONDITIONS AT THE SITE BEFORE PROCEEDING WITH EACH PHASE OF HIS WORK. THIS DRAWING, AS AN INSTRUMENT OF SERVICE, IS AND SHALL REMAIN THE PROPERTY OF THE ARCHITECT.

© Murray Associates Architects, P.C.

**MURRAY ASSOCIATES ARCHITECTS, P.C.**  
 1600 North Second Street  
 Harrisburg, PA 17102  
 717.234.2581 (voice)  
 717.234.1201 (data)

HARRISBURG AREA  
 COMMUNITY COLLEGE  
 ROSE LEHRMAN ARTS  
 CENTER  
 THEATER AND PROTOTYPE  
 (COMMON) TOILET ROOM  
 RENOVATIONS

FIRST AND SECOND FLOOR  
 DEMOLITION DRAWINGS

CONSTRUCTION  
 DOCUMENTS

DRAWN BY: KLS  
 CHECKED BY: BHD

DATE: 8/8/2014

PROJECT NUMBER:  
**3453**

SHEET NUMBER:  
**X2.0**

Revisions		
NO.	Date	Description

THE CONTRACTOR SHALL VERIFY ALL DIMENSIONS AND EXISTING CONDITIONS AT THE SITE BEFORE PROCEEDING WITH EACH PHASE OF HIS WORK. THIS DRAWING, AS AN INSTRUMENT OF SERVICE, IS AND SHALL REMAIN THE PROPERTY OF THE ARCHITECT.

© Murray Associates Architects, P.C.

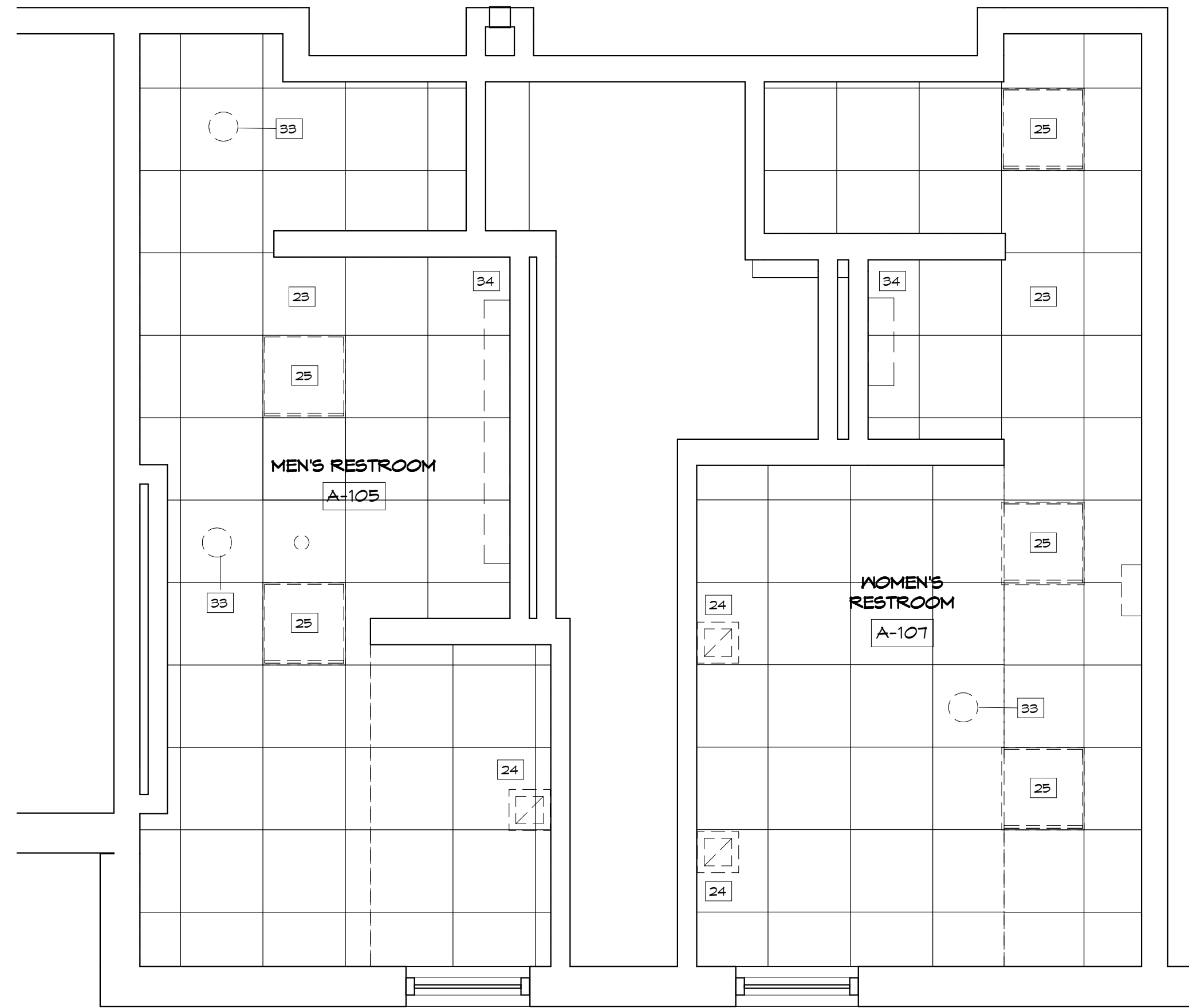

FIRST FLOOR DEMOLITION PLAN (THEATER)

SCALE: 3/8" = 1'-0"

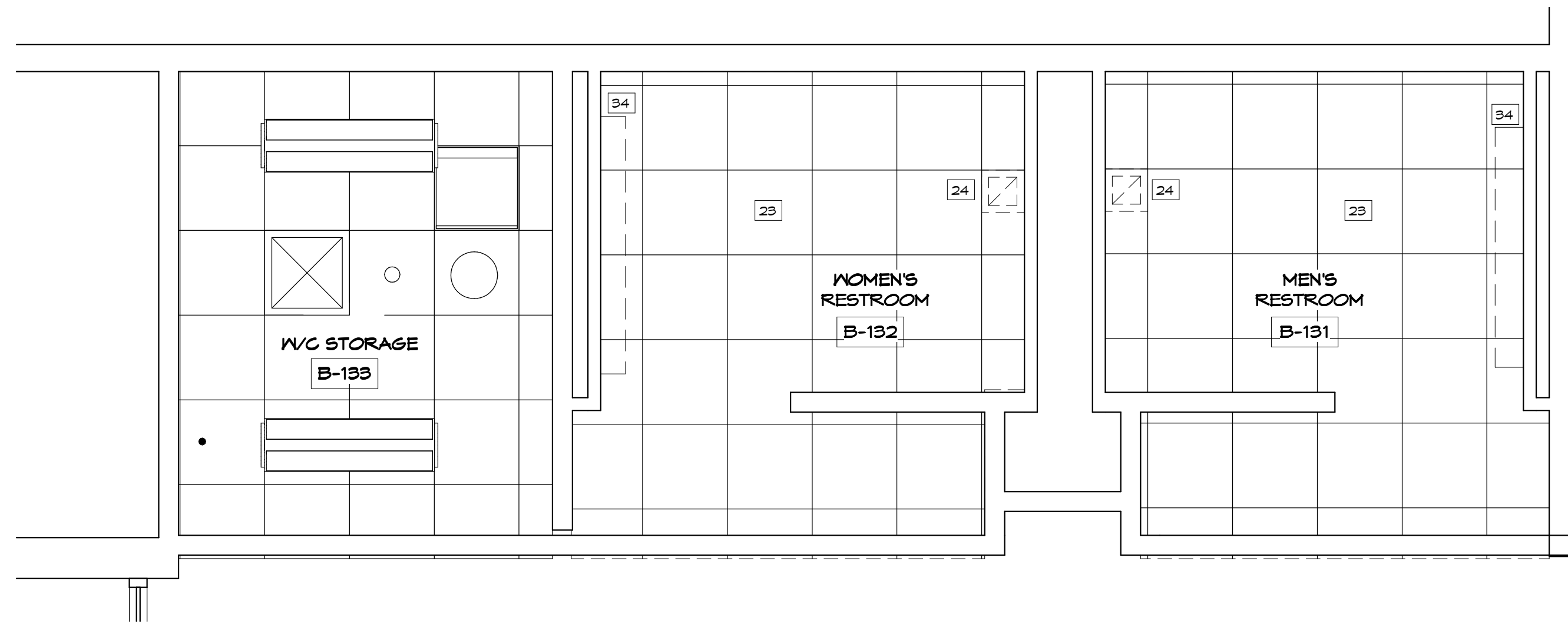

FIRST FLOOR DEMOLITION PLAN (COMMON)

SCALE: 3/8" = 1'-0"

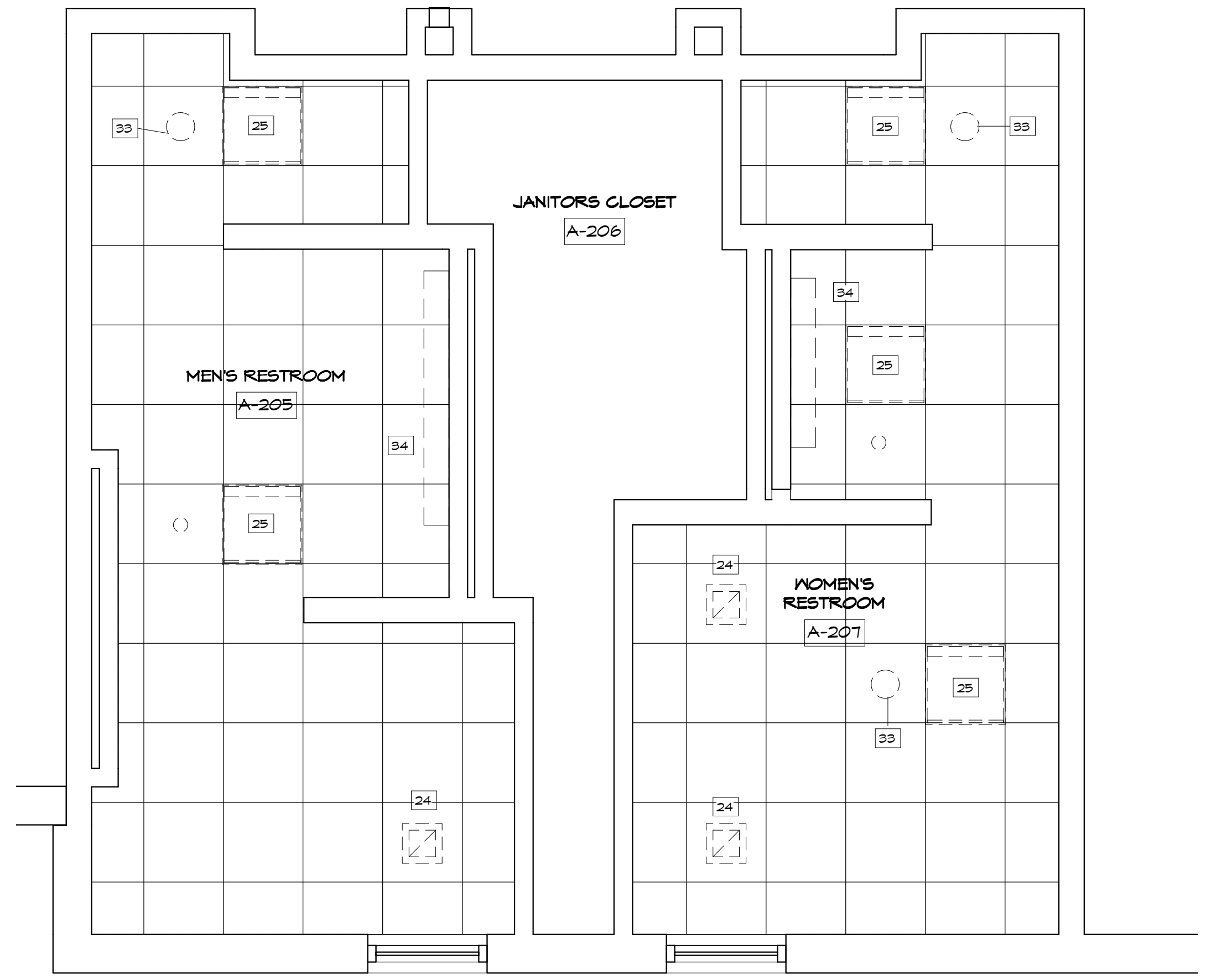

SECOND FLOOR DEMOLITION PLAN (COMMON)

SCALE: 3/8" = 1'-0"

**MURRAY ASSOCIATES ARCHITECTS, P.C.**  
 1600 North Second Street  
 Harrisburg, PA 17102  
 717.234.2581 (voice)  
 717.234.1201 (data)

HARRISBURG AREA  
 COMMUNITY COLLEGE  
 ROSE LEHRMAN ARTS  
 CENTER  
 THEATER AND PROTOTYPE  
 (COMMON) TOILET ROOM  
 RENOVATIONS

FIRST AND SECOND FLOOR  
 REFLECTED CEILING PLAN  
 DEMOLITION DRAWINGS

CONSTRUCTION  
 DOCUMENTS

DRAWN BY: KLS  
 CHECKED BY: BHD

DATE: 8/8/2014

PROJECT NUMBER:  
**3453**

SHEET NUMBER:  
**X2.1**

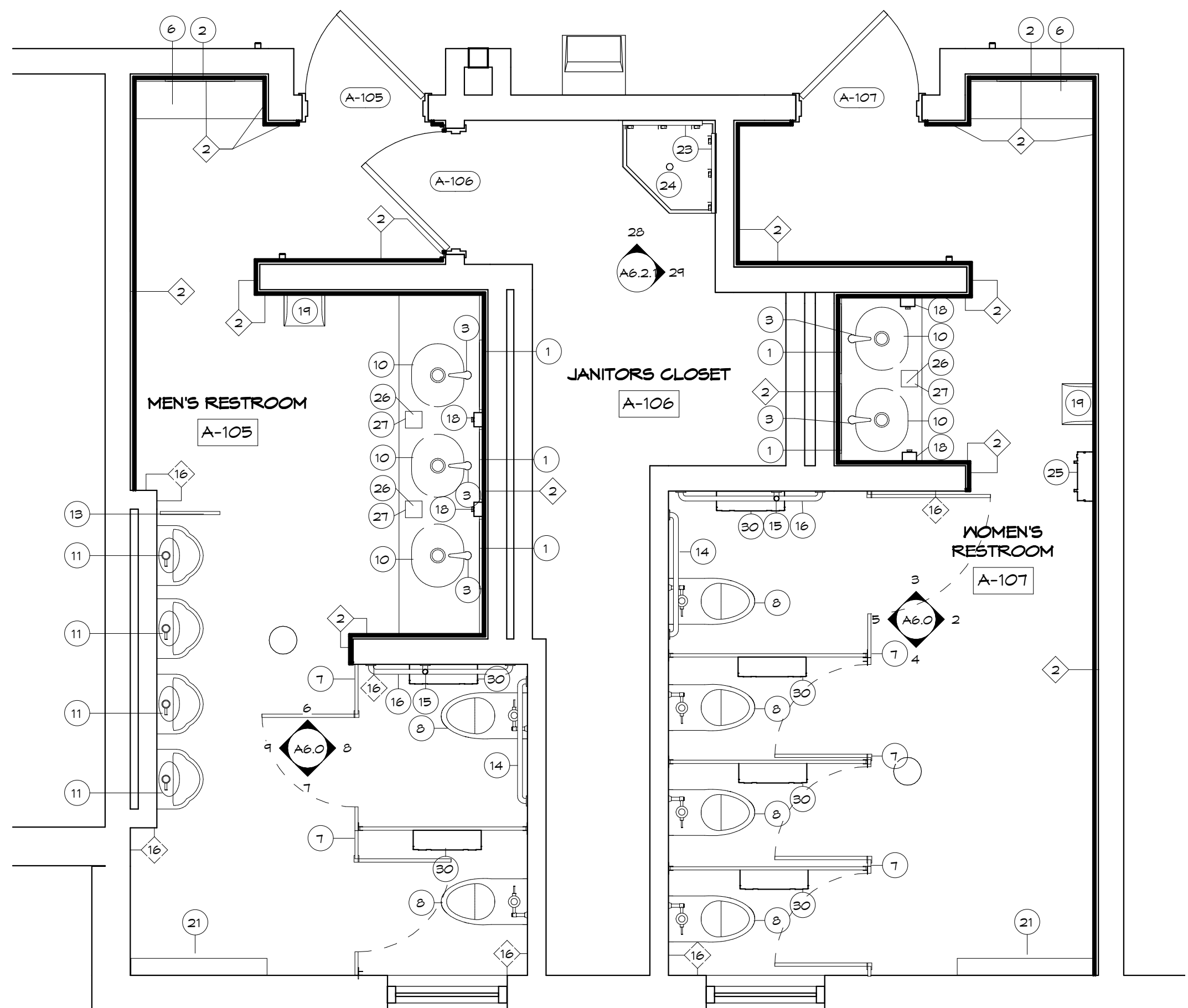

FIRST FLOOR PLAN (THEATER)

SCALE: 3/8" = 1'-0"

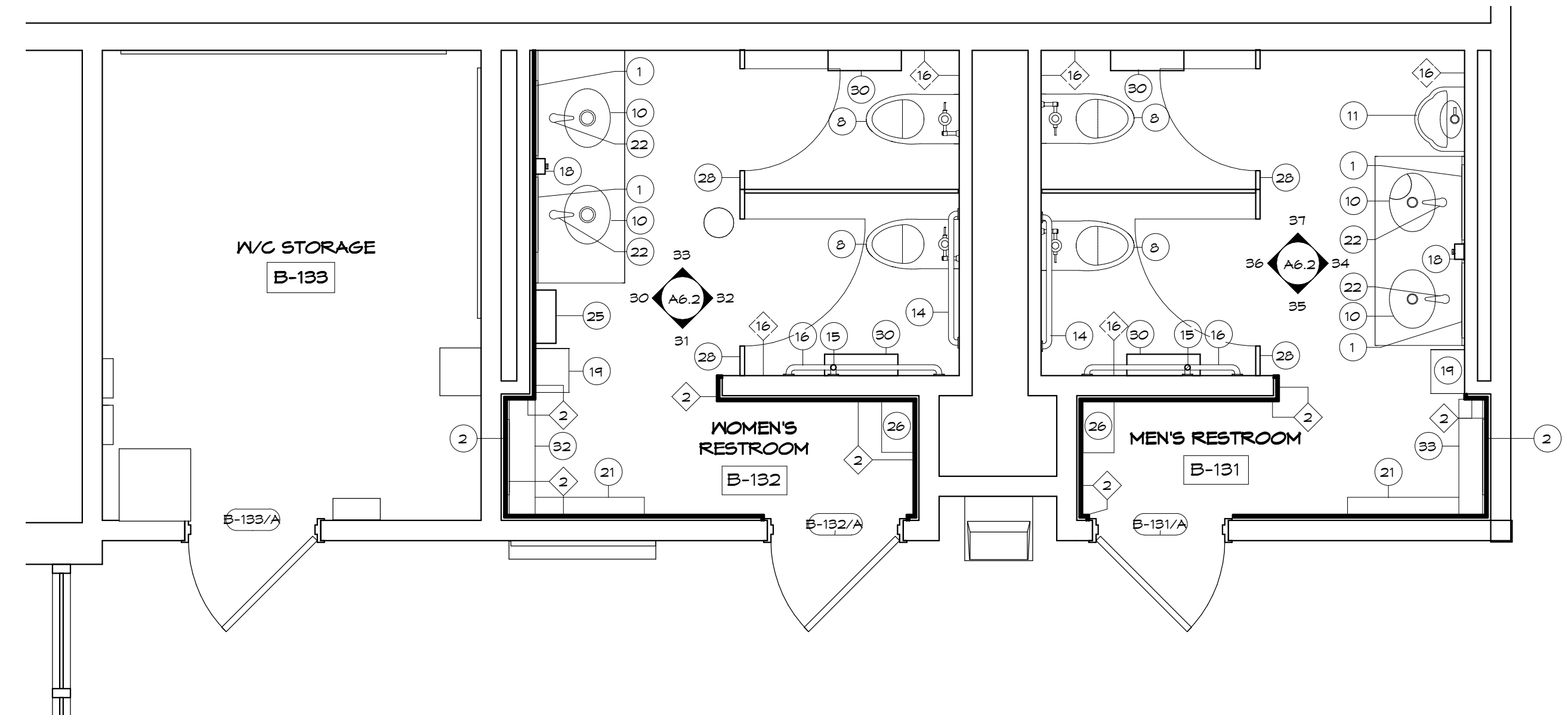

FIRST FLOOR PLAN (COMMON)

SCALE: 3/8" = 1'-0"

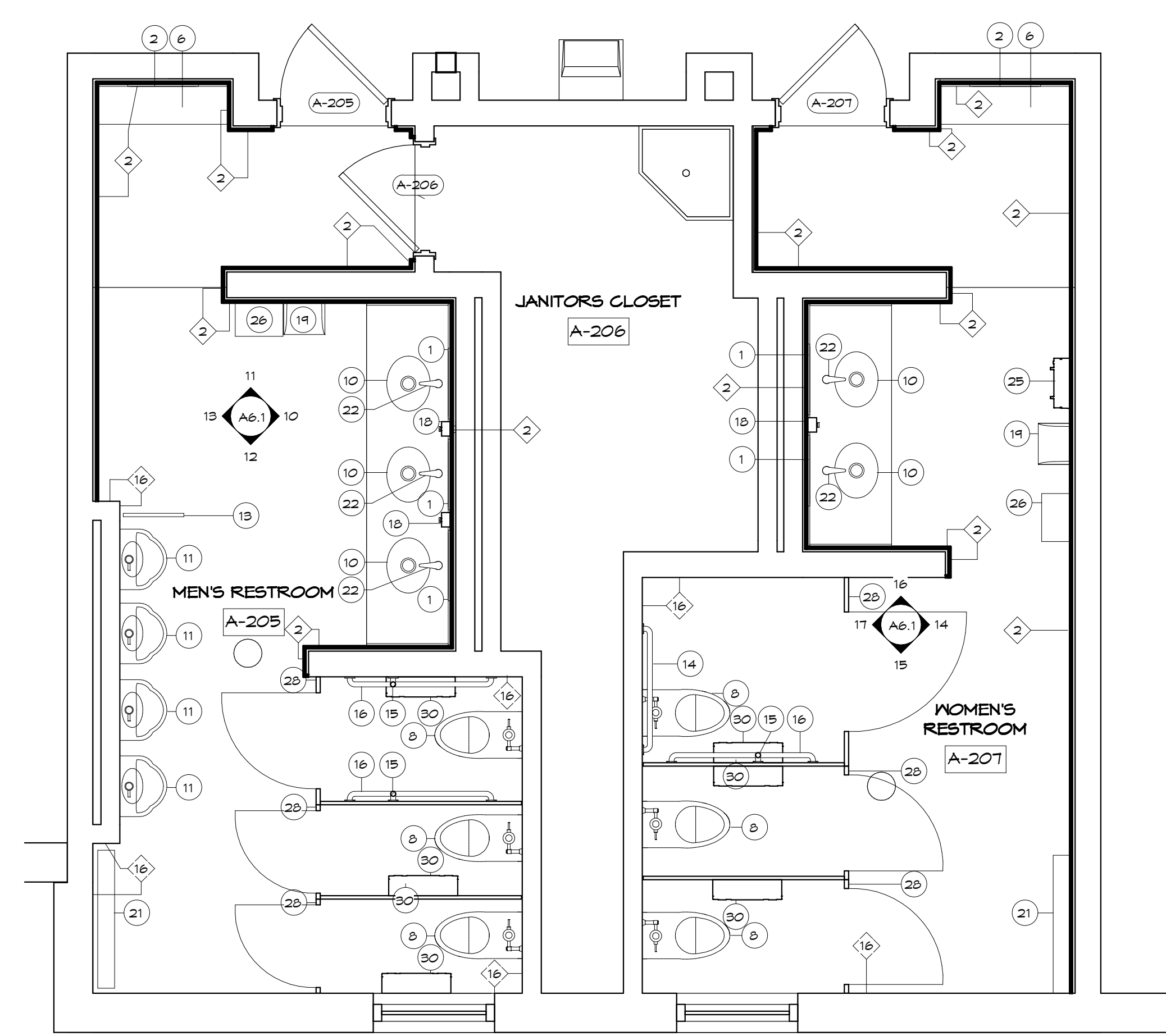

SECOND FLOOR PLAN (COMMON)

SCALE: 3/8" = 1'-0"

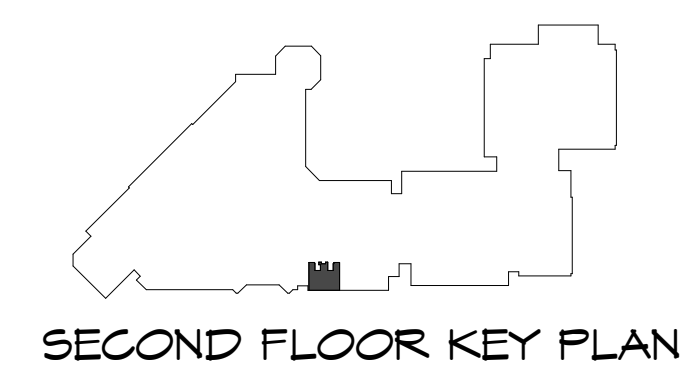

SECOND FLOOR KEY PLAN

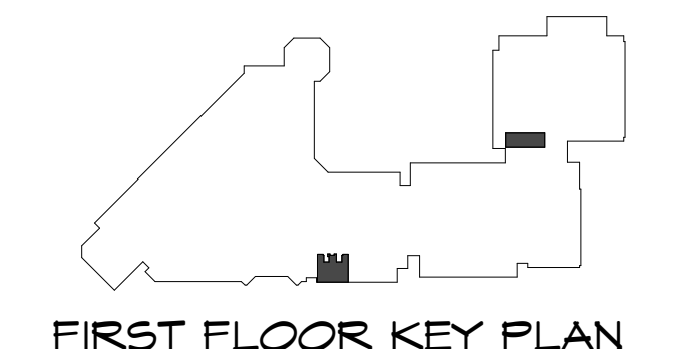

FIRST FLOOR KEY PLAN

BASED BID

Revisions		
NO.	Date	Description

THE CONTRACTOR SHALL VERIFY ALL DIMENSIONS AND EXISTING CONDITIONS AT THE SITE BEFORE PROCEEDING WITH EACH PHASE OF HIS WORK. THIS DRAWING, AS AN INSTRUMENT OF SERVICE, IS AND SHALL REMAIN THE PROPERTY OF THE ARCHITECT.

© Murray Associates Architects, P.C.

**MURRAY ASSOCIATES ARCHITECTS, P.C.**  
 1600 North Second Street  
 Harrisburg, PA 17102  
 717.234.2581 (voice)  
 717.234.1201 (data)

HARRISBURG AREA  
 COMMUNITY COLLEGE  
 ROSE LEHRMAN ARTS  
 CENTER  
 THEATER AND PROTOTYPE  
 (COMMON) TOILET ROOM  
 RENOVATIONS

FIRST AND SECOND FLOOR  
 NEW FLOOR PLANS-BASE  
 BID

CONSTRUCTION  
 DOCUMENTS

DRAWN BY: KLS  
 CHECKED BY: BHD

DATE: 8/8/2014

PROJECT NUMBER:  
**3453**

SHEET NUMBER:  
**A2.0**

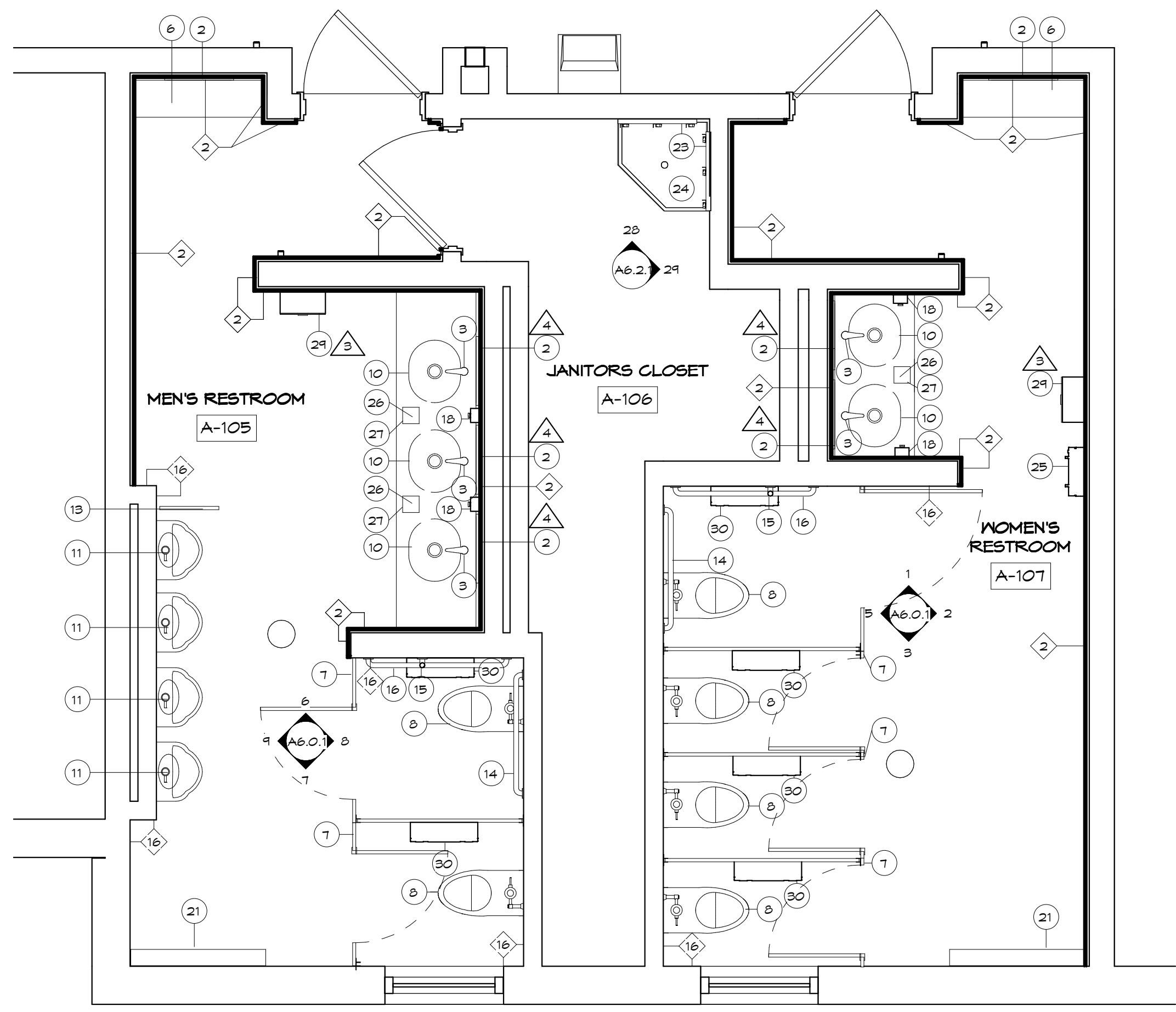

FIRST FLOOR PLAN (THEATER) ADD ALTERNATE

SCALE: 3/8" = 1'-0"

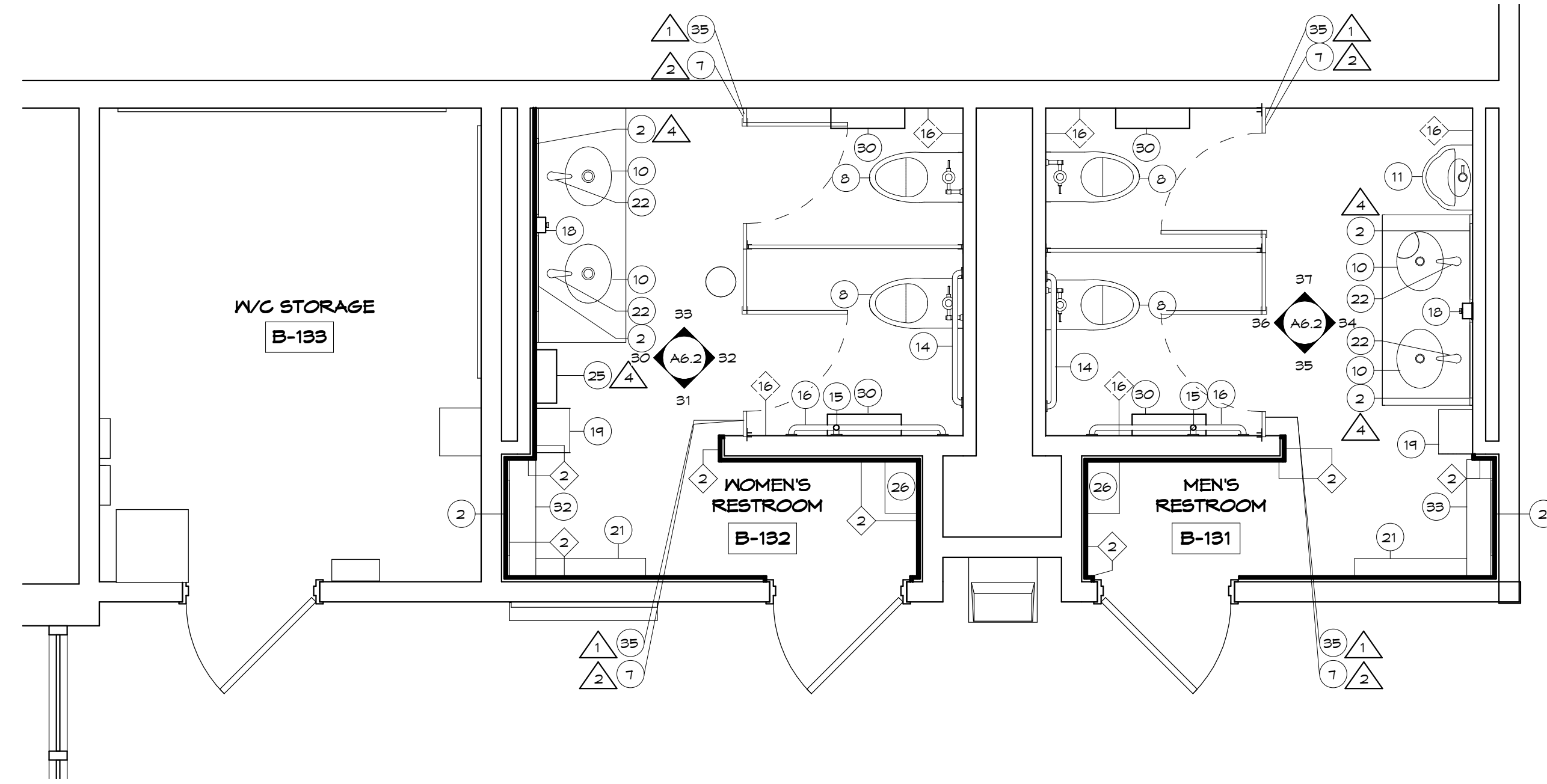

FIRST FLOOR PLAN (COMMON) ADD ALTERNATE

SCALE: 3/8" = 1'-0"

Revisions		
NO.	Date	Description

THE CONTRACTOR SHALL VERIFY ALL DIMENSIONS AND EXISTING CONDITIONS AT THE SITE BEFORE PROCEEDING WITH EACH PHASE OF HIS WORK. THIS DRAWING, AS AN INSTRUMENT OF SERVICE, IS AND SHALL REMAIN THE PROPERTY OF THE ARCHITECT.

© Murray Associates Architects, P.C.



HARRISBURG AREA  
COMMUNITY COLLEGE  
ROSE LEHRMAN ARTS  
CENTER  
THEATER AND PROTOTYPE  
(COMMON) TOILET ROOM  
RENOVATIONS

FIRST AND SECOND FLOOR  
NEW FLOOR PLAN - ADD  
ALTERNATE

CONSTRUCTION  
DOCUMENTS

DRAWN BY: KLS CHECKED BY: BHD

DATE: 8/8/2014

PROJECT NUMBER:  
**3453**

SHEET NUMBER:  
**A2.0.1**

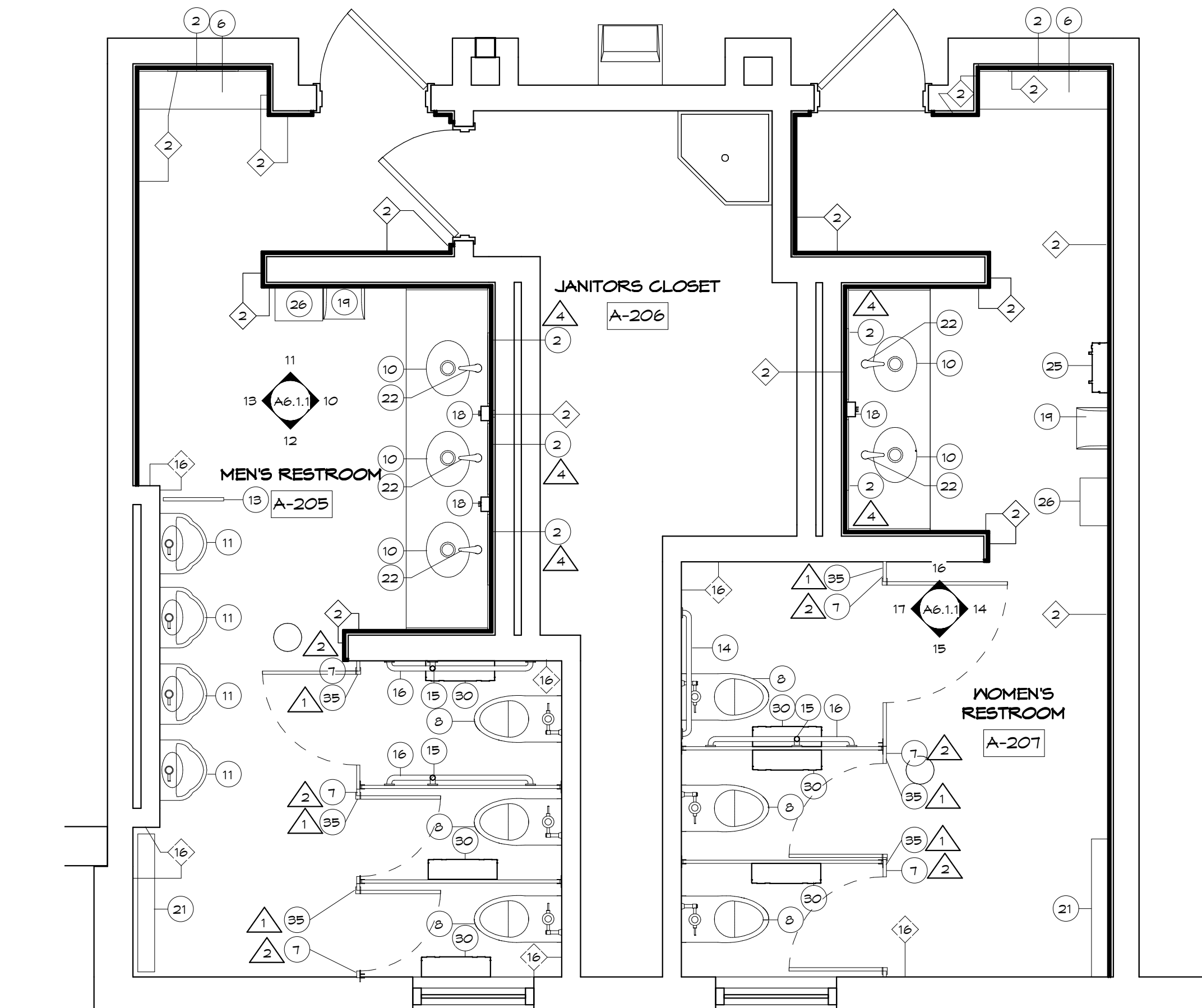

SECOND FLOOR PLAN (COMMON) ADD ALTERNATE

SCALE: 3/8" = 1'-0"

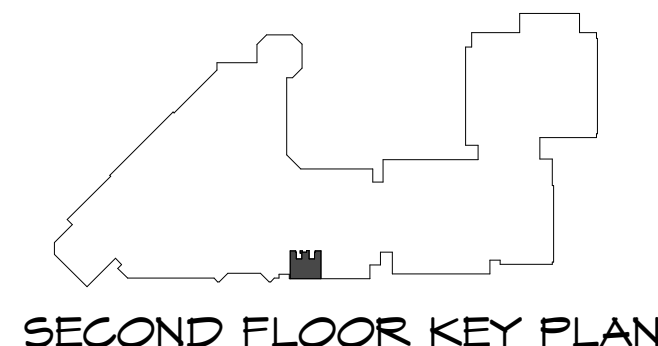
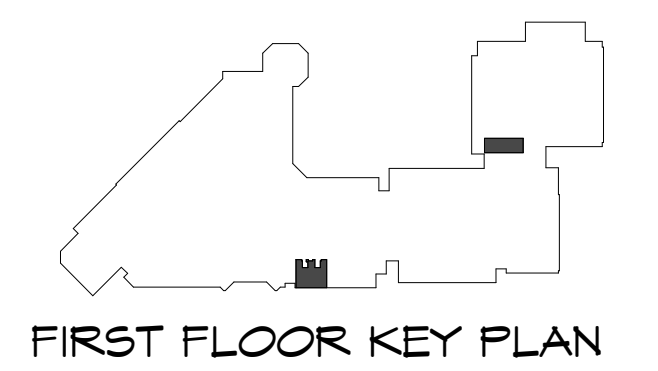

Revisions		
NO.	Date	Description

THE CONTRACTOR SHALL VERIFY ALL DIMENSIONS AND EXISTING CONDITIONS AT THE SITE BEFORE PROCEEDING WITH EACH PHASE OF HIS WORK. THIS DRAWING, AS AN INSTRUMENT OF SERVICE, IS AND SHALL REMAIN THE PROPERTY OF THE ARCHITECT.

© Murray Associates Architects, P.C.

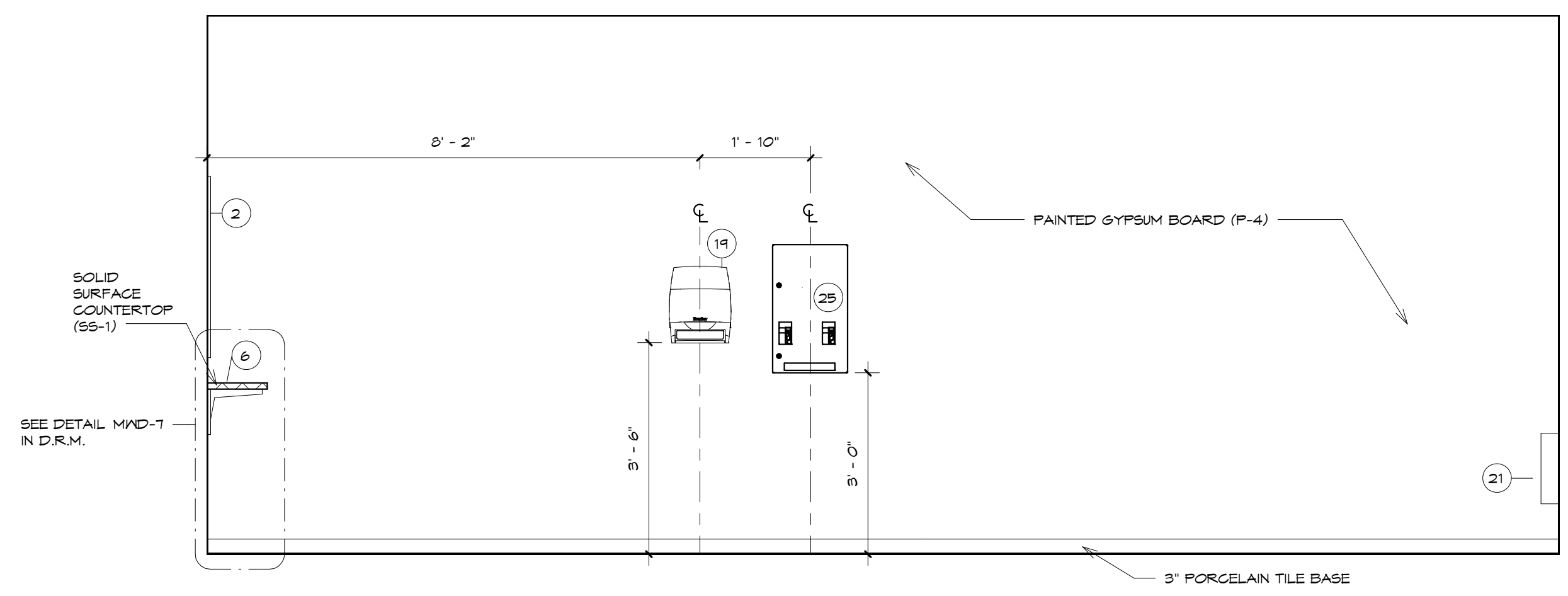

**ELEVATION 2**

SCALE: 1/2" = 1'-0"

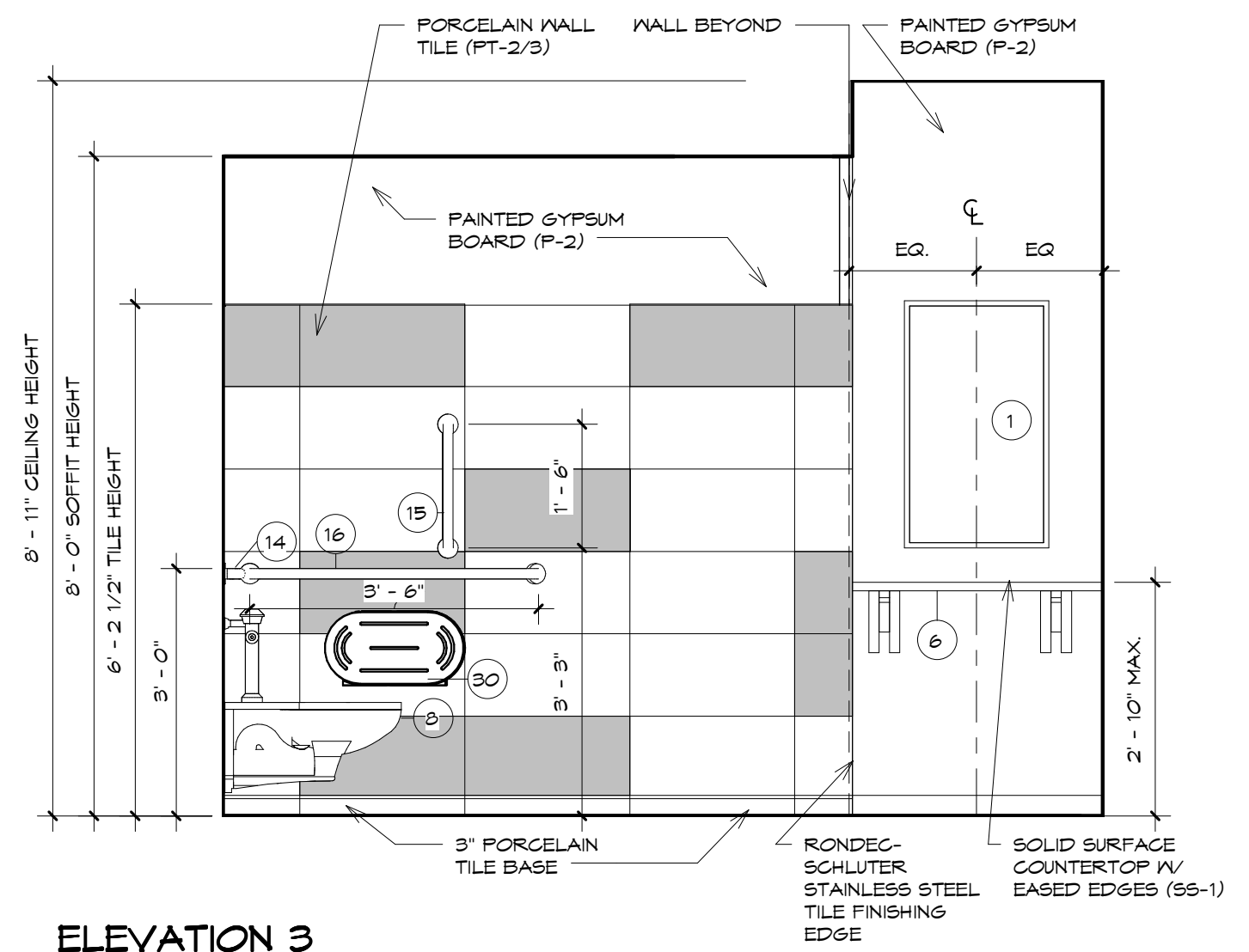

**ELEVATION 3**

SCALE: 1/2" = 1'-0"

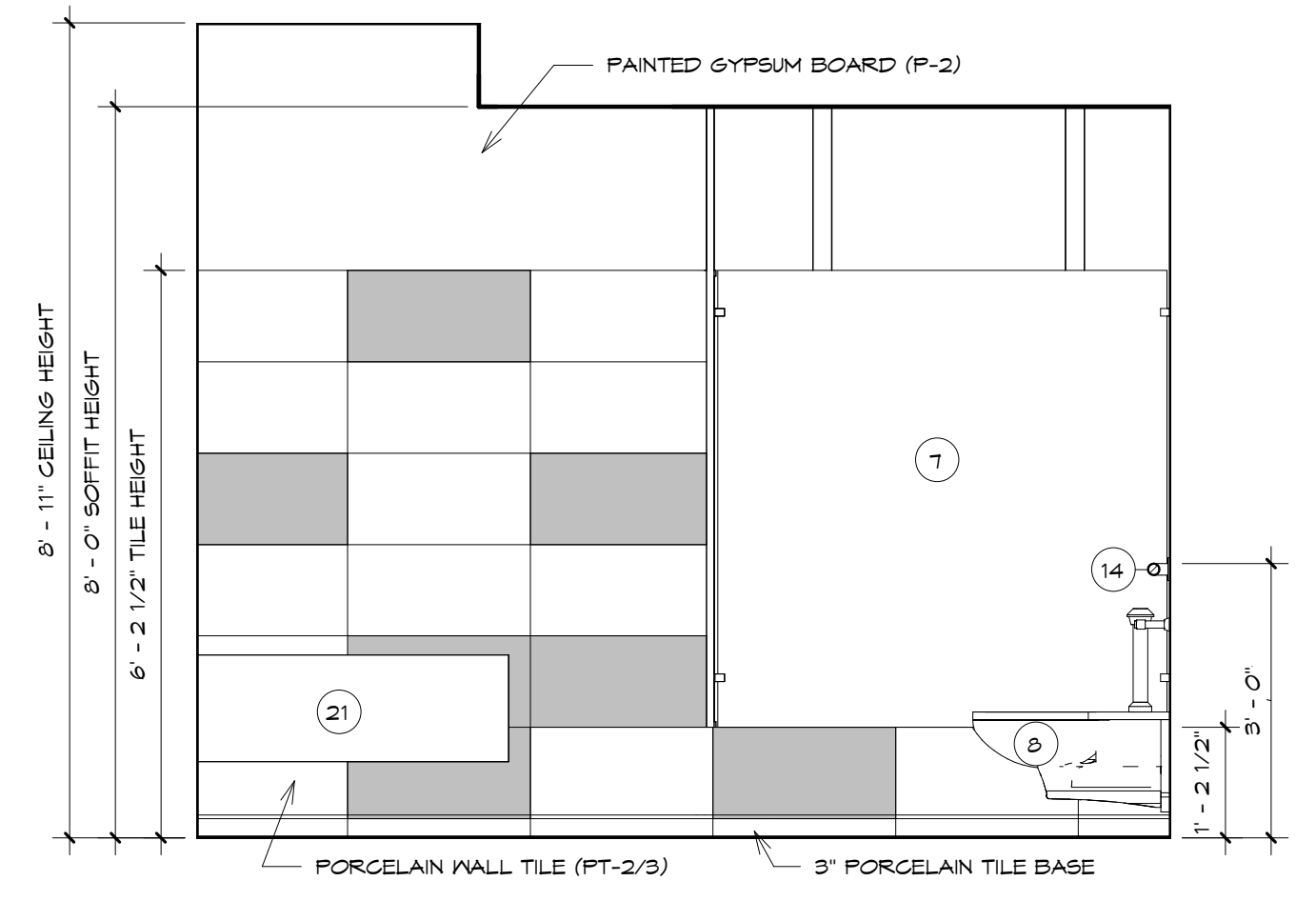

**ELEVATION 4**

SCALE: 1/2" = 1'-0"

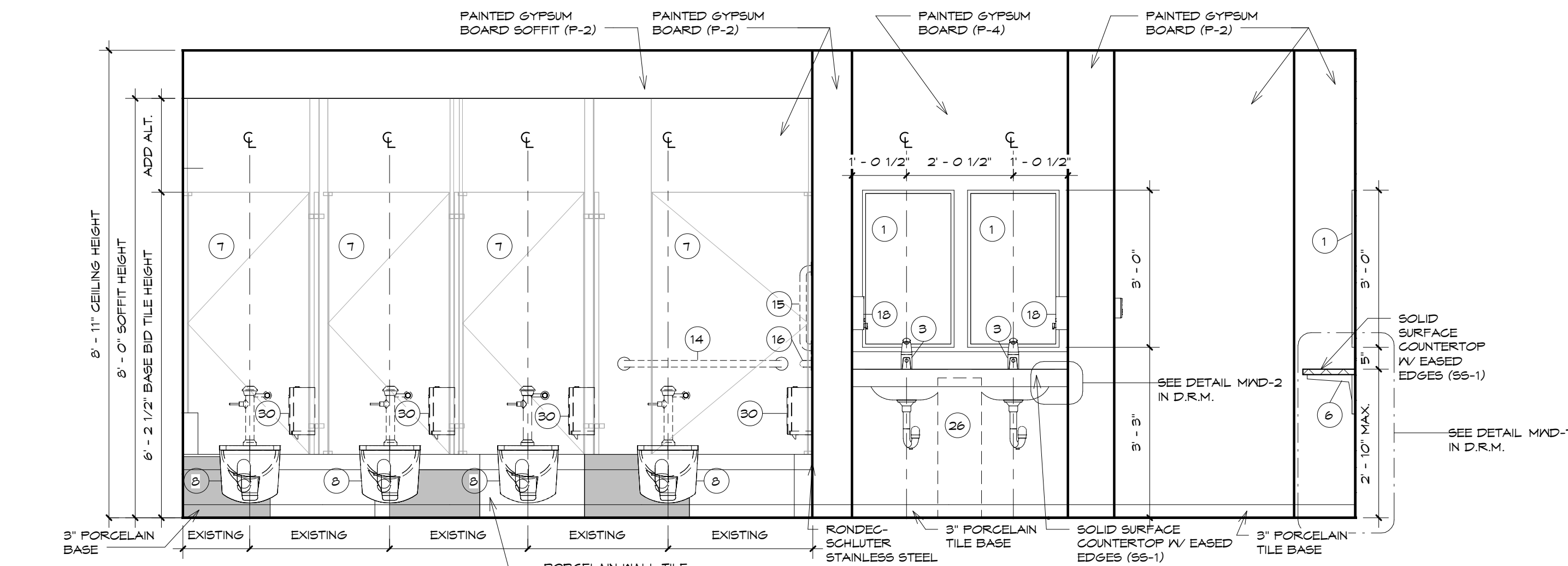

**ELEVATION 5**

SCALE: 1/2" = 1'-0"

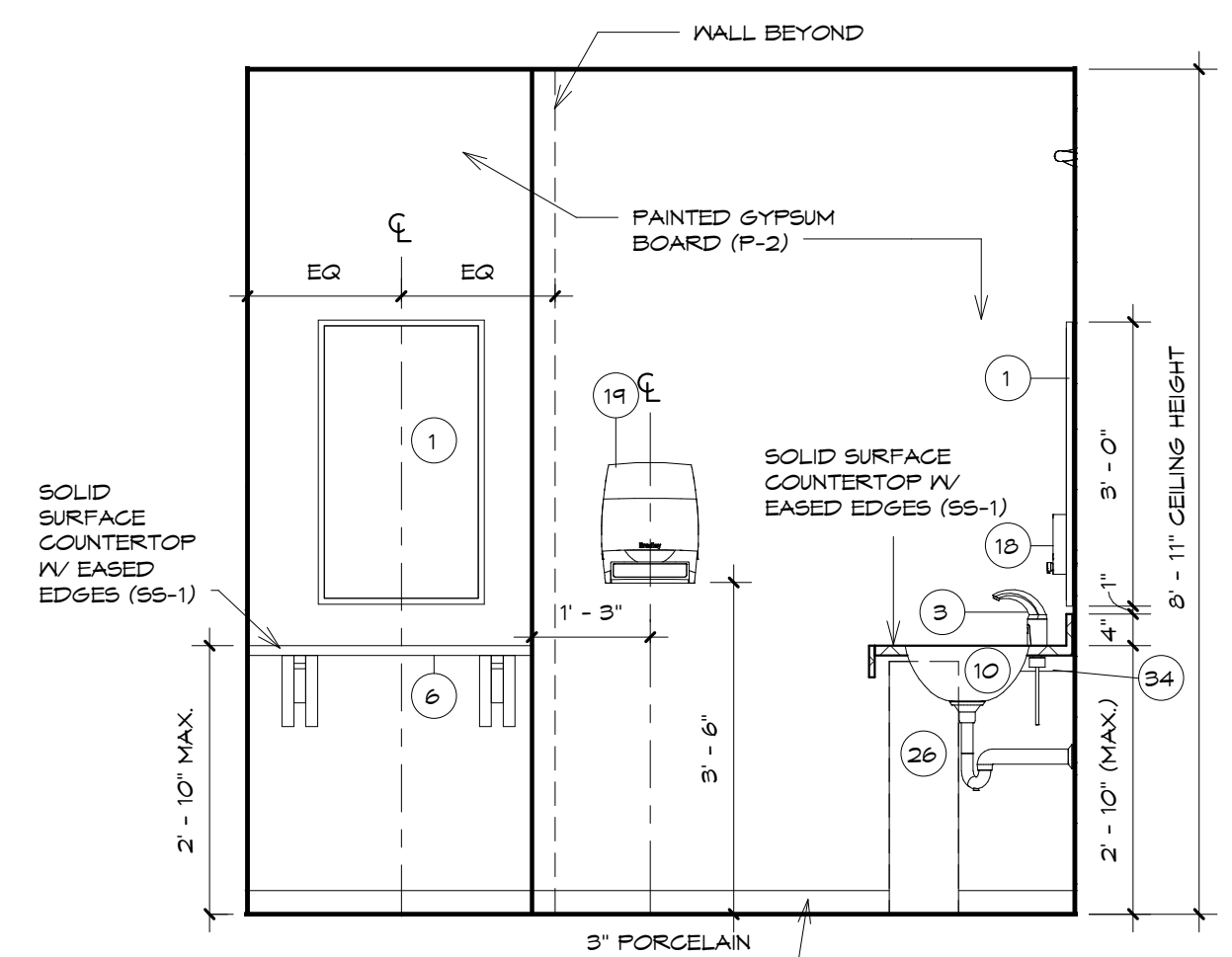

**ELEVATION 6**

SCALE: 1/2" = 1'-0"

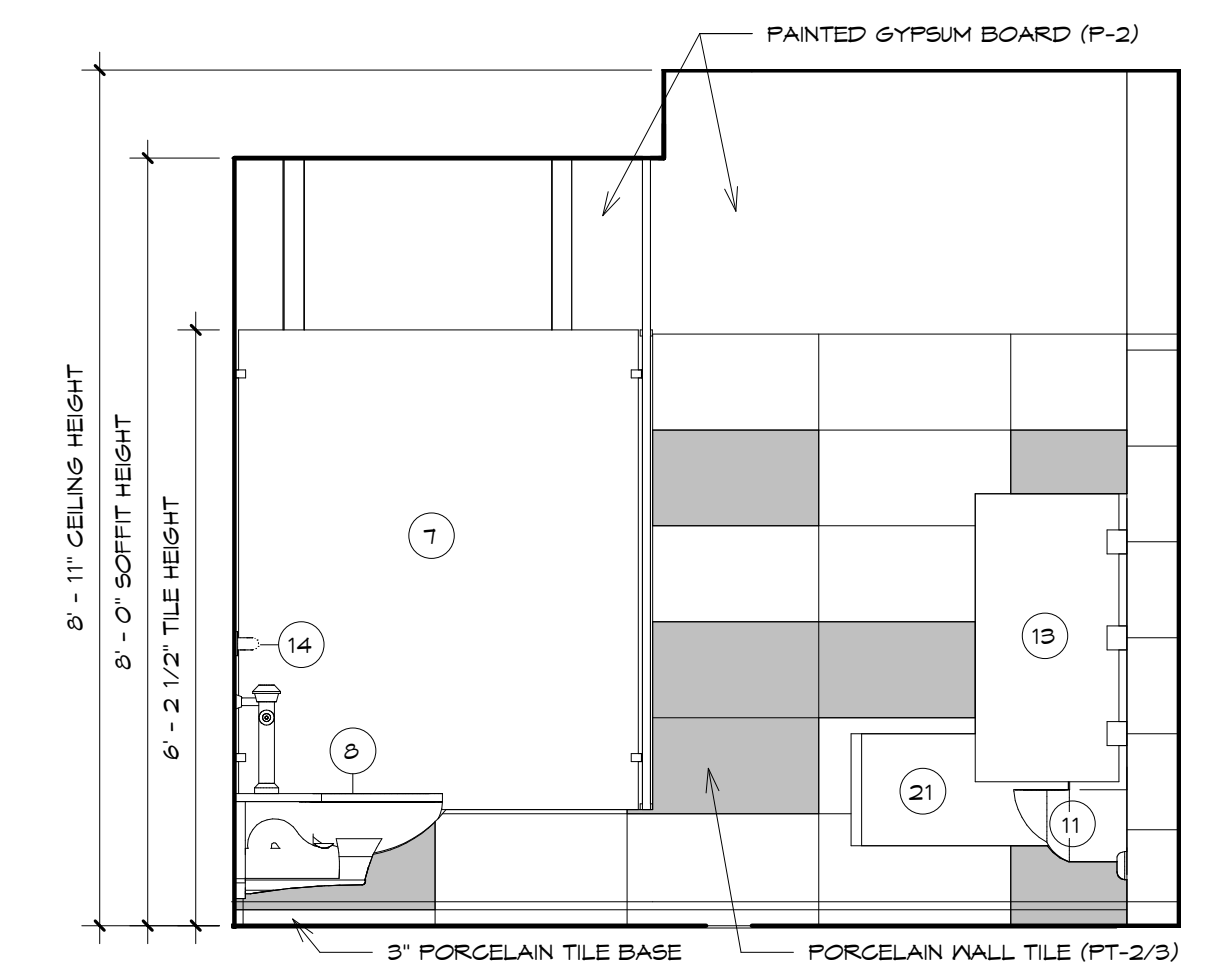

**ELEVATION 7**

SCALE: 1/2" = 1'-0"

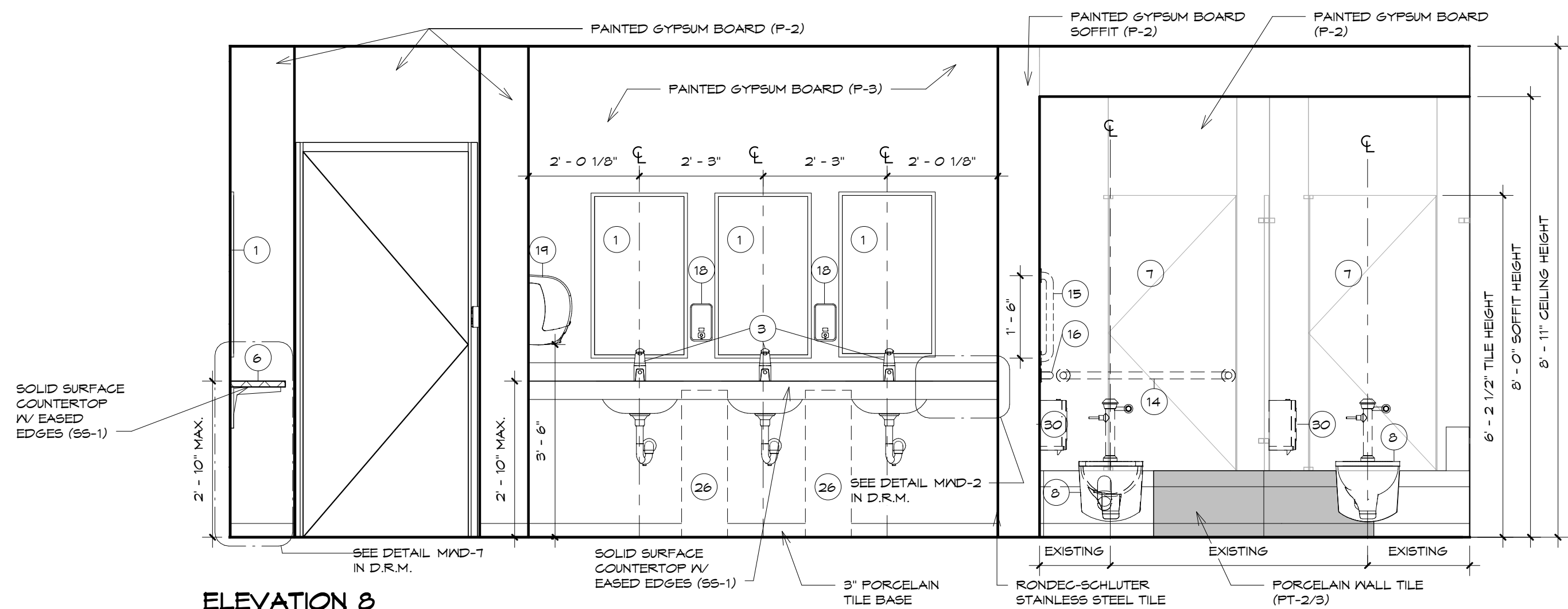

**ELEVATION 8**

SCALE: 1/2" = 1'-0"

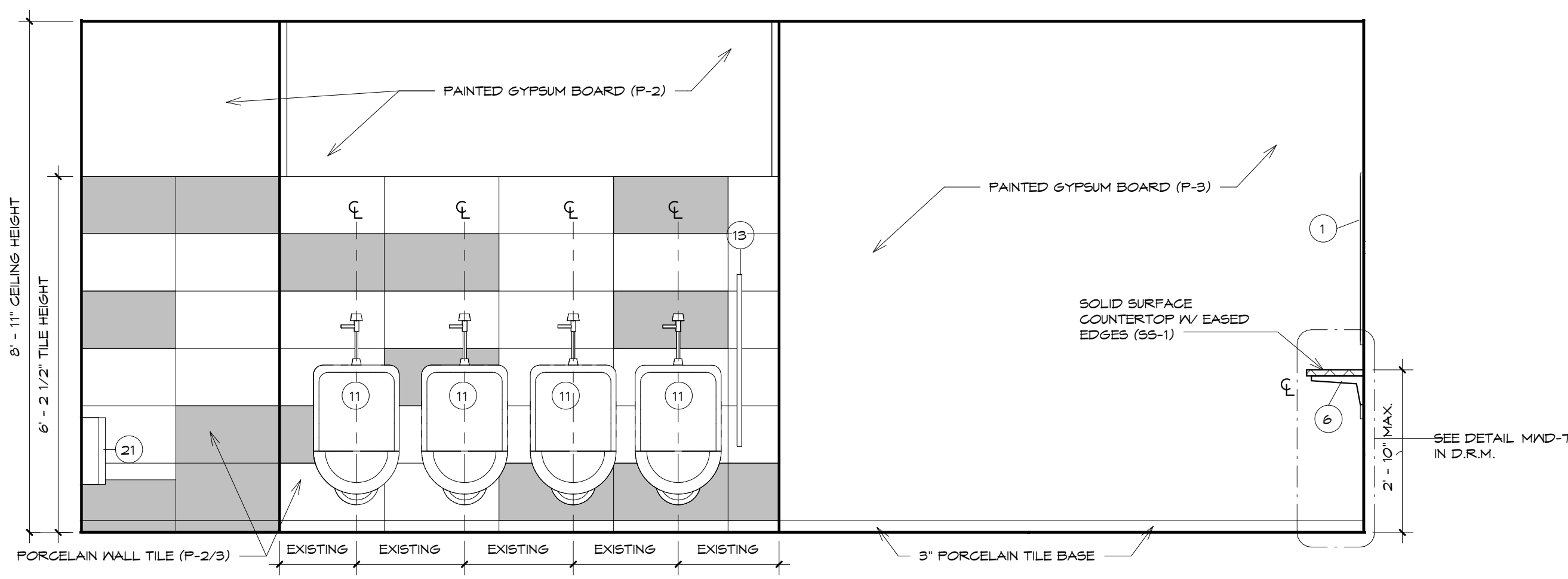

**ELEVATION 9**

SCALE: 1/2" = 1'-0"

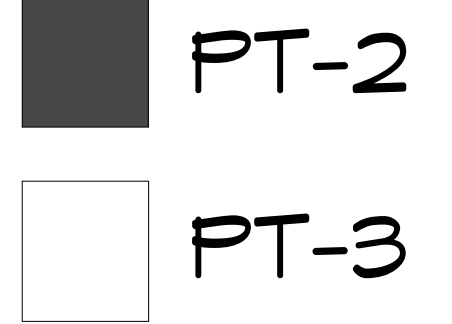

**WALL TILE LEGEND**

SCALE: 3/4" = 1'-0"

NOTE: ALL TOILETS AND URINALS TO BE REINSTALLED IN EXISTING LOCATION.



**HARRISBURG AREA  
COMMUNITY COLLEGE  
ROSE LEHRMAN ARTS  
CENTER  
THEATER AND PROTOTYPE  
(COMMON) TOILET ROOM  
RENOVATIONS**

**ELEVATIONS - FIRST FLOOR  
(THEATER) - BASE BID**

**CONSTRUCTION  
DOCUMENTS**

DRAWN BY: **KL5** CHECKED BY: **BHD**

DATE: **8/8/2014**

PROJECT NUMBER:  
**3453**

SHEET NUMBER:  
**A6.0**

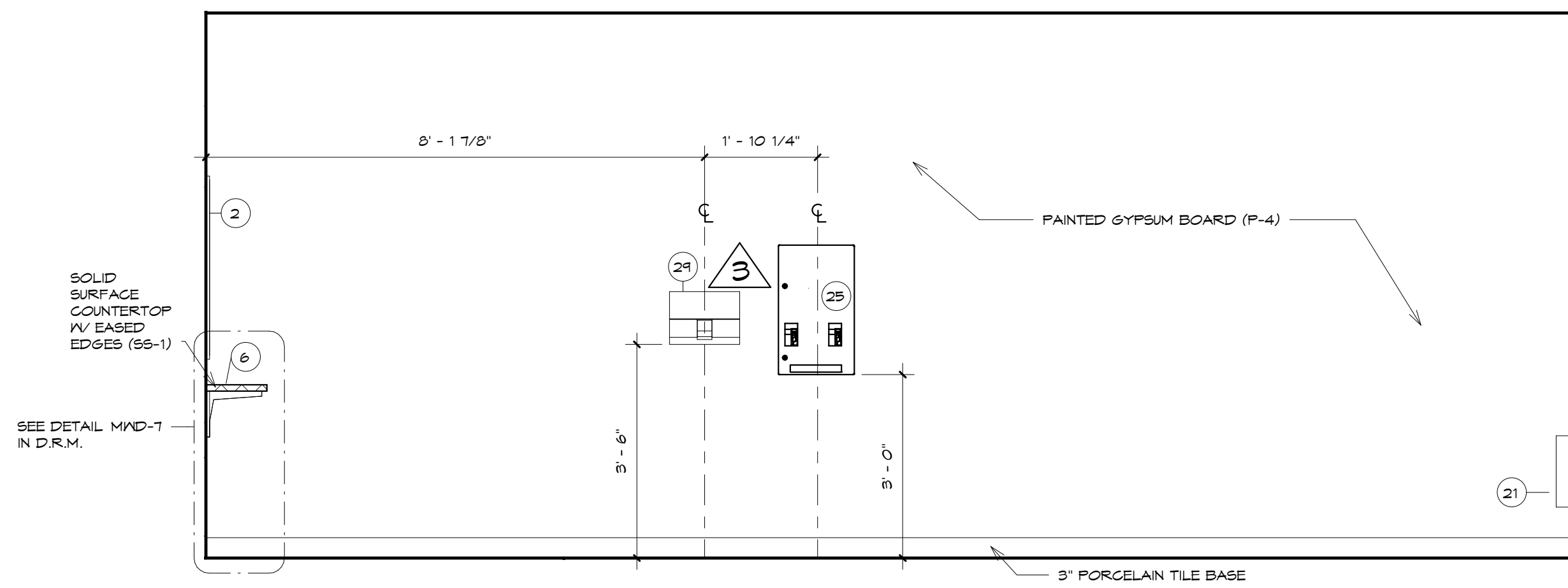

**ELEVATION 2 ADD ALTERNATE**

SCALE: 1/2" = 1'-0"

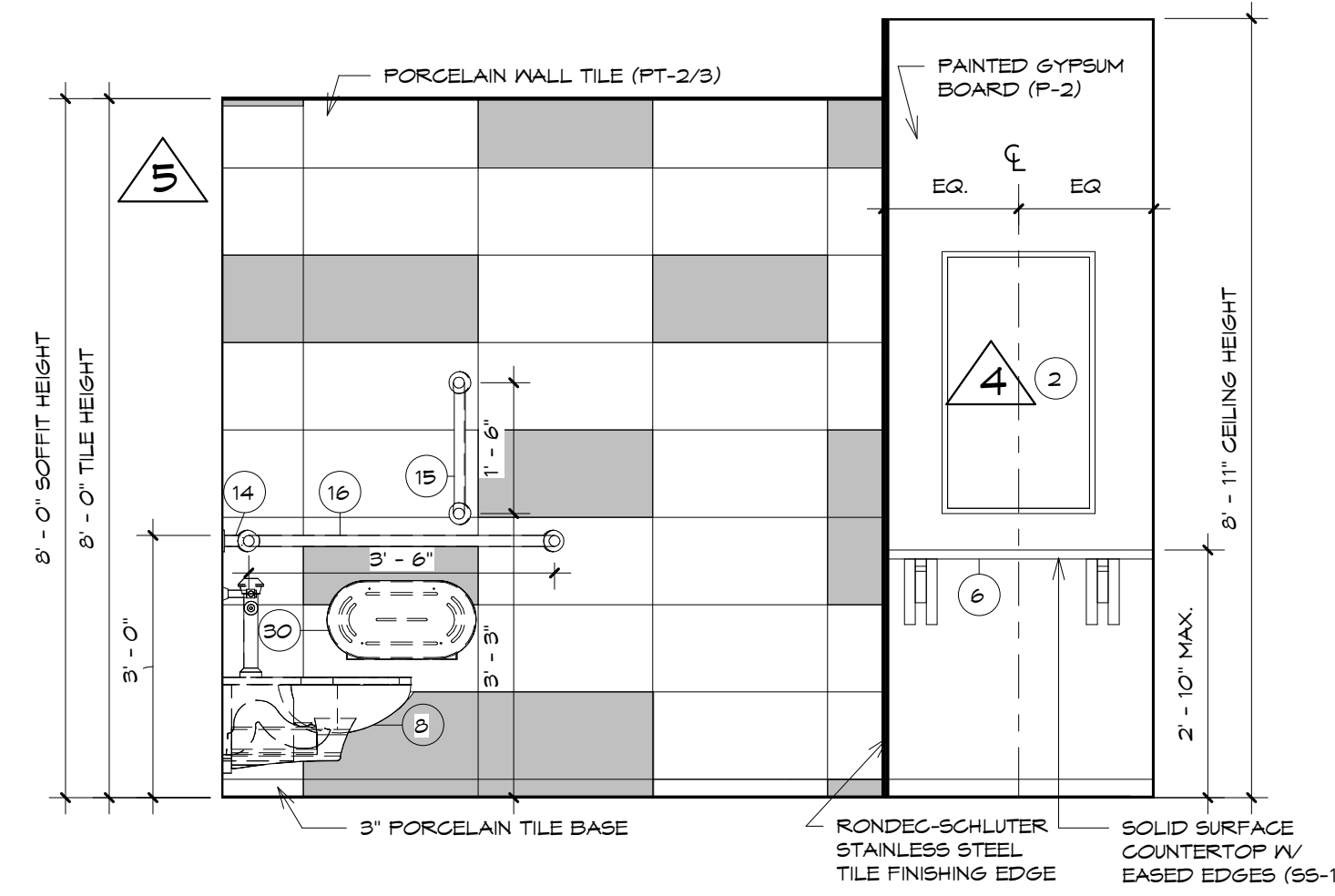

**ELEVATION 3 ADD ALTERNATE**

SCALE: 1/2" = 1'-0"

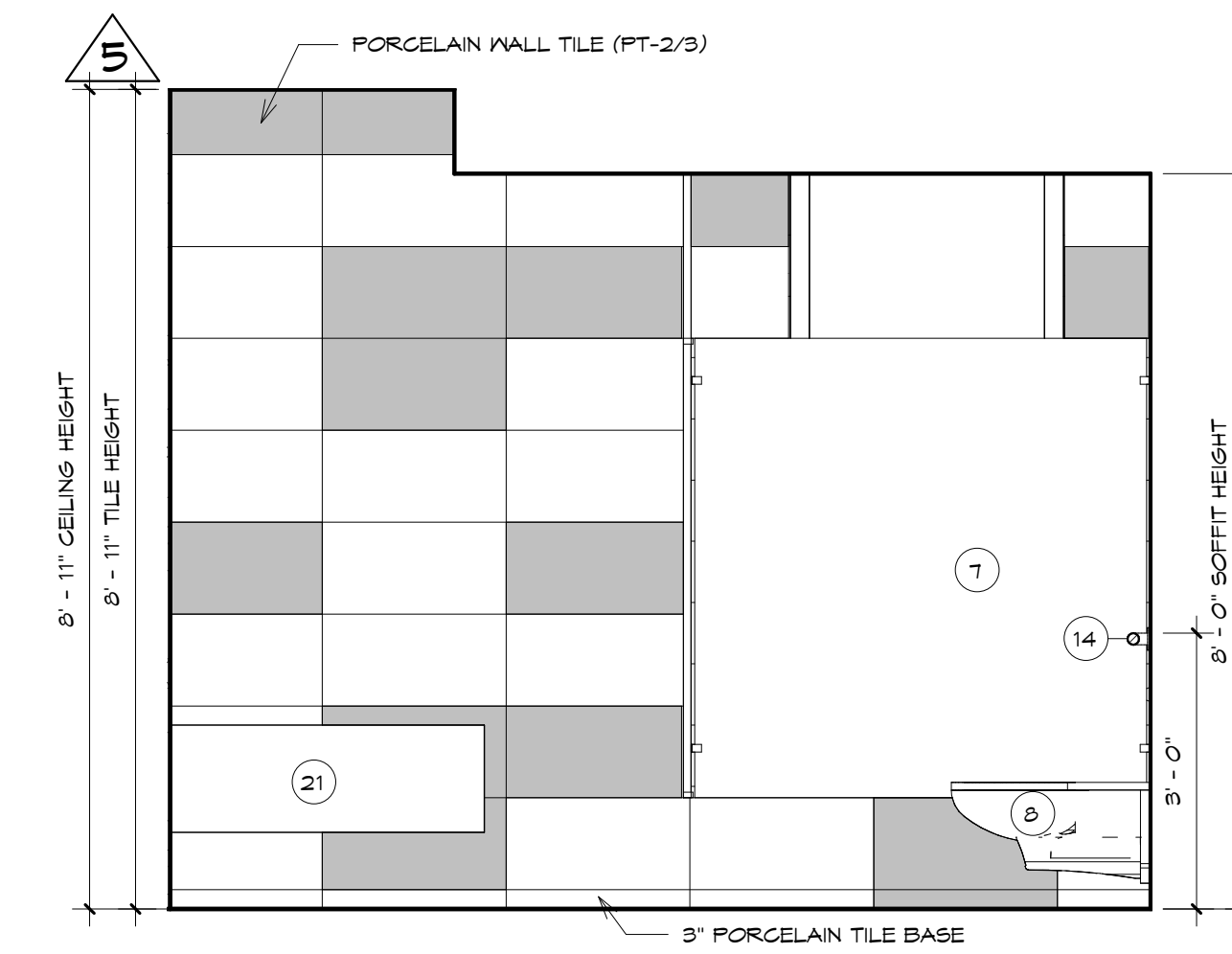

**ELEVATION 4 ADD ALTERNATE**

SCALE: 1/2" = 1'-0"

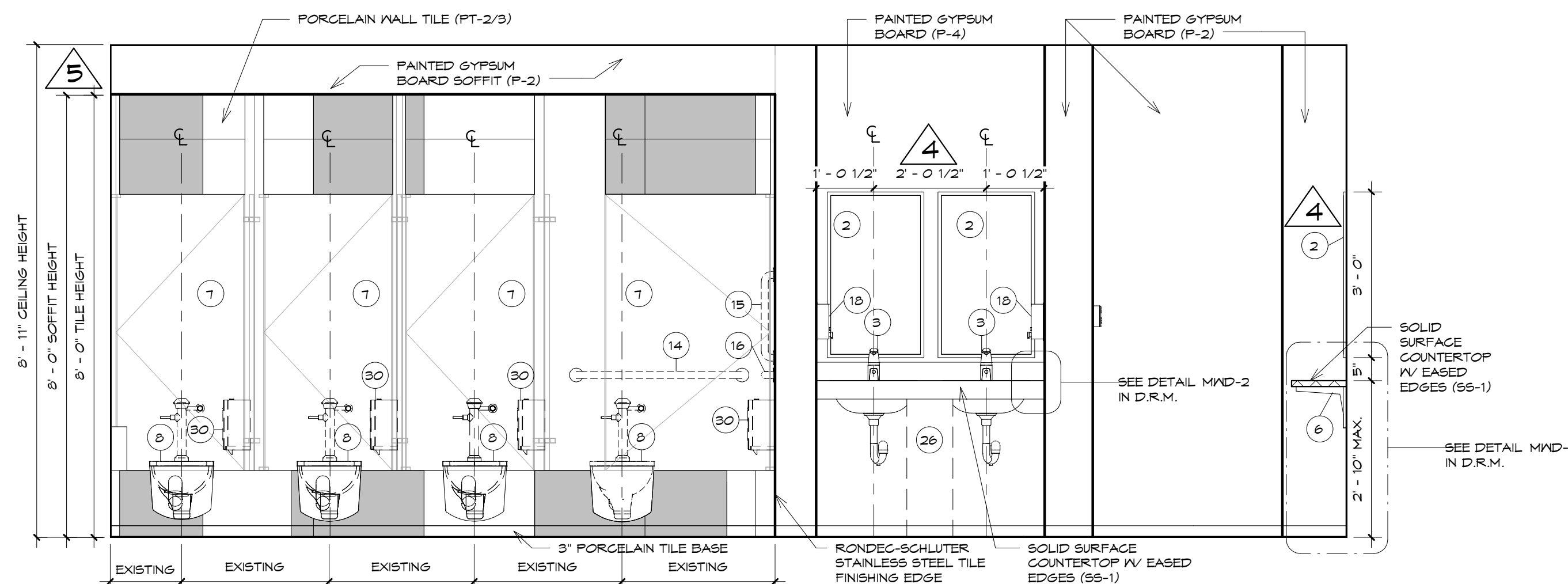

**ELEVATION 5 ADD ALTERNATE**

SCALE: 1/2" = 1'-0"

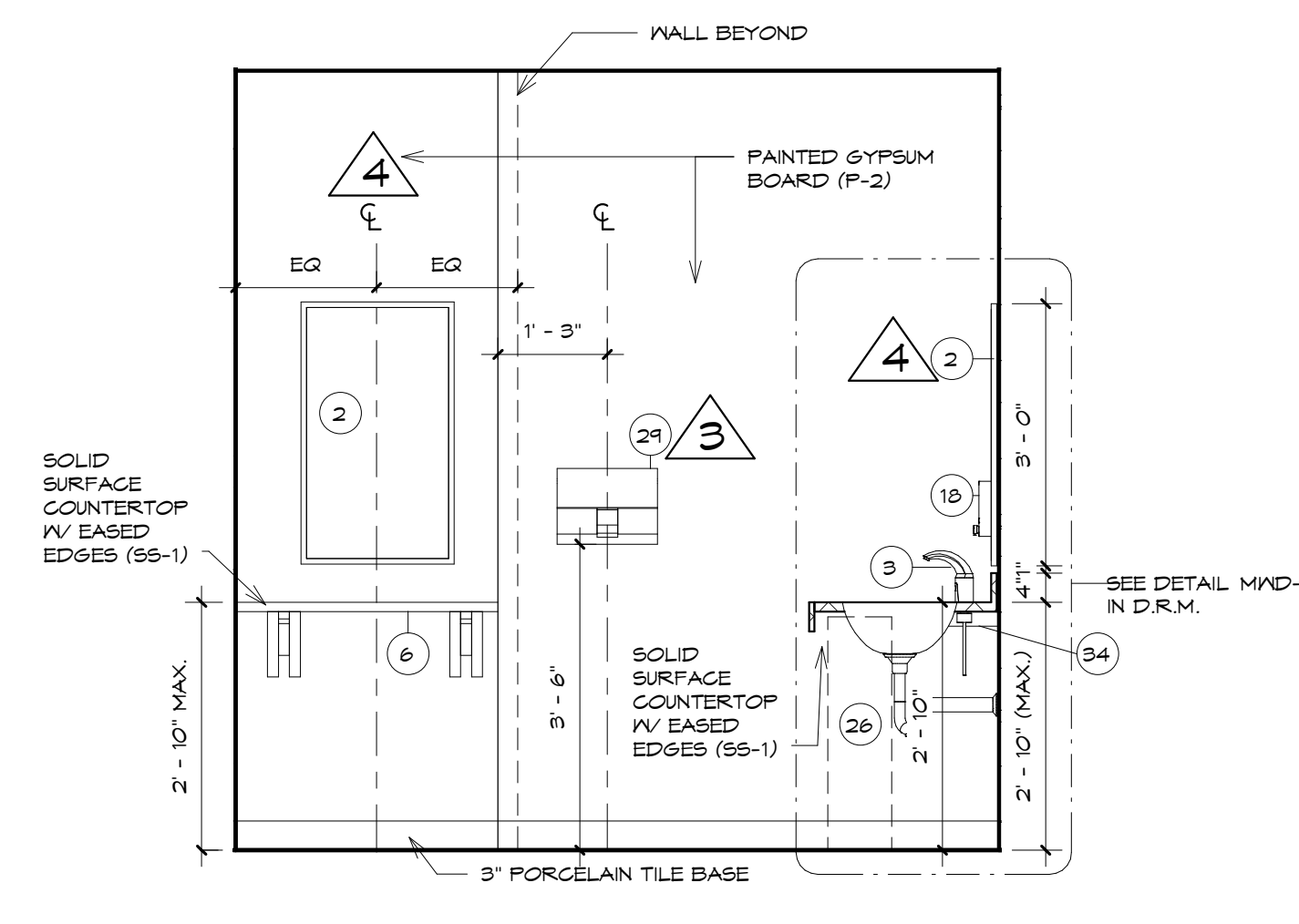

**ELEVATION 6 ADD ALTERNATE**

SCALE: 1/2" = 1'-0"

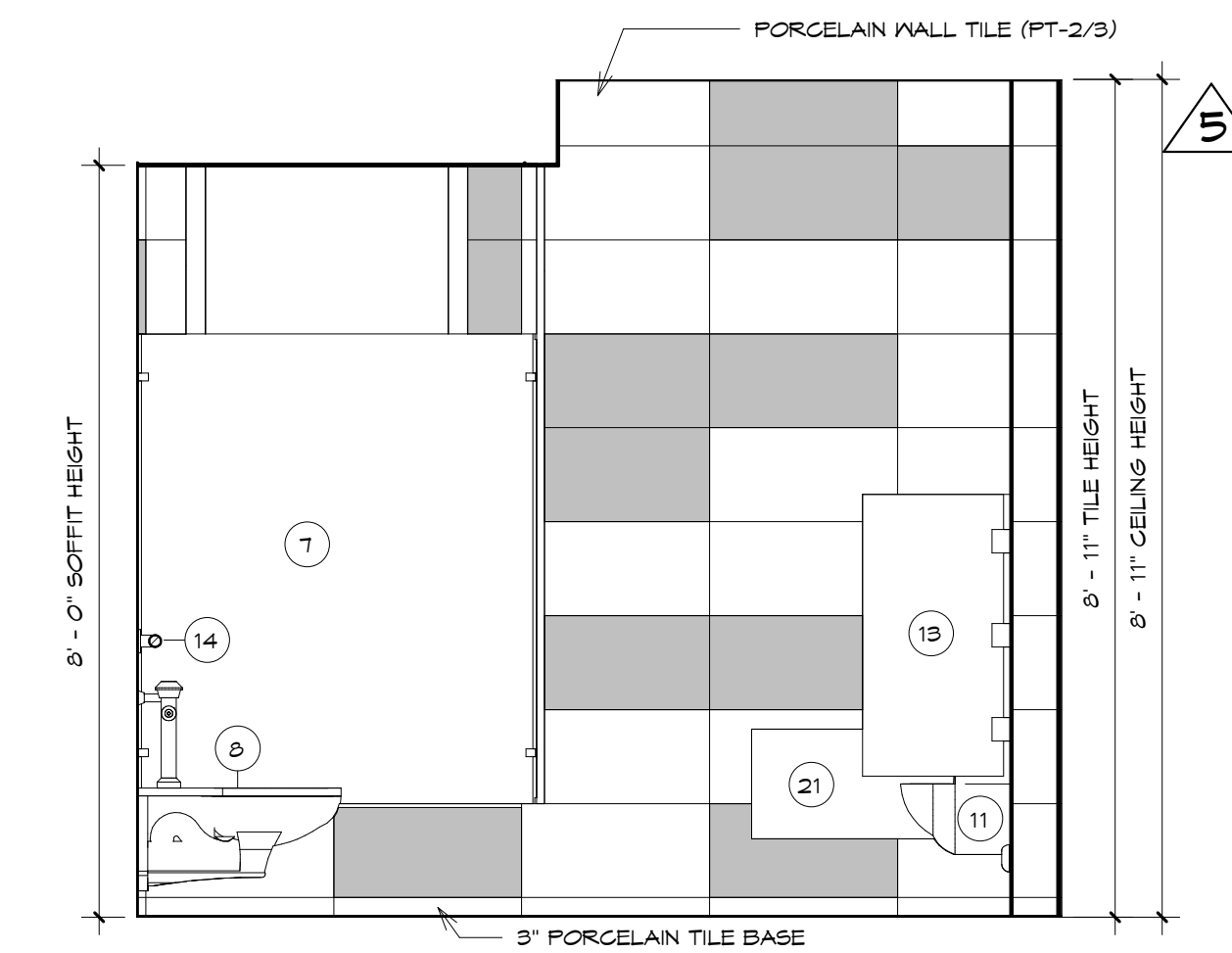

**ELEVATION 7 ADD ALTERNATE**

SCALE: 1/2" = 1'-0"

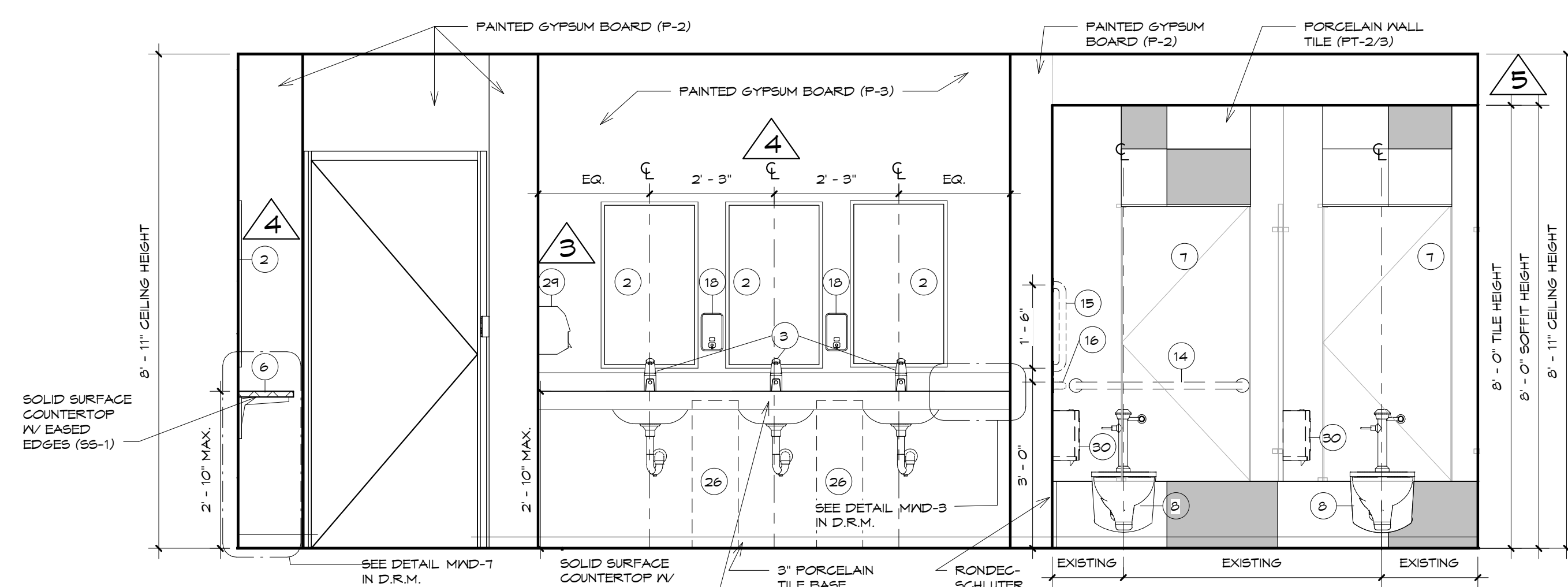

**ELEVATION 8 ADD ALTERNATE**

SCALE: 1/2" = 1'-0"

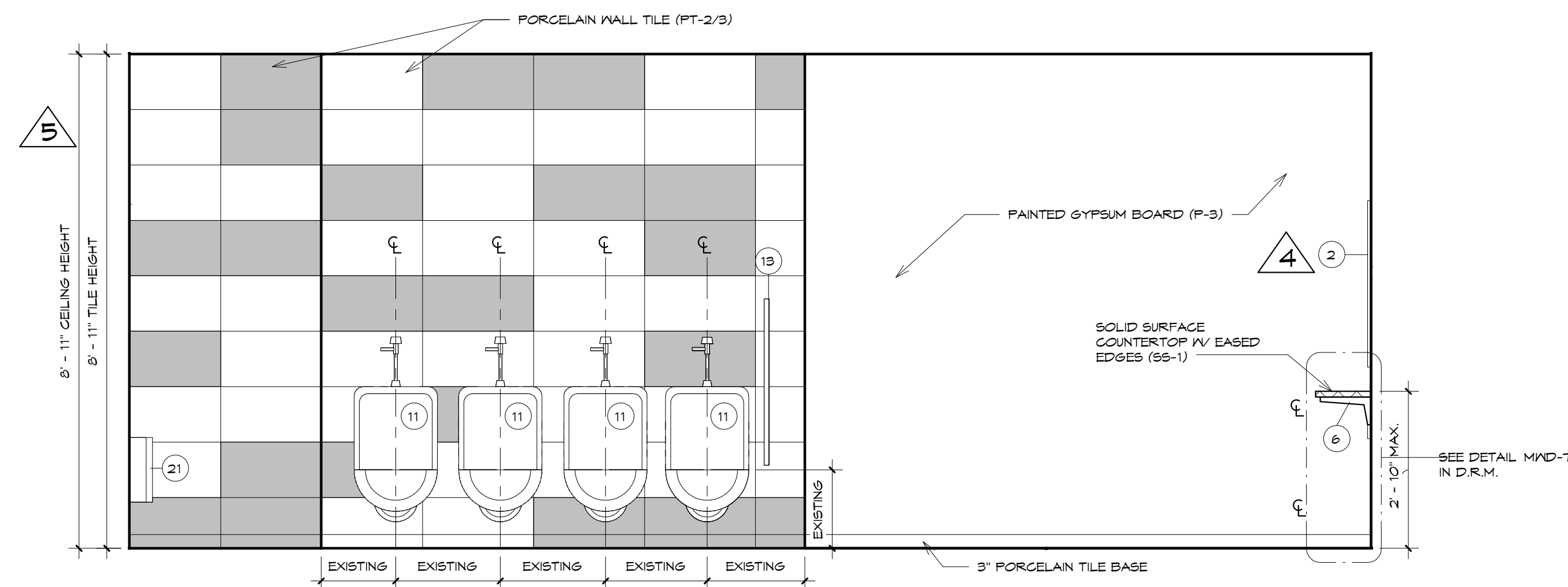

**ELEVATION 9 ADD ALTERNATE**

SCALE: 1/2" = 1'-0"

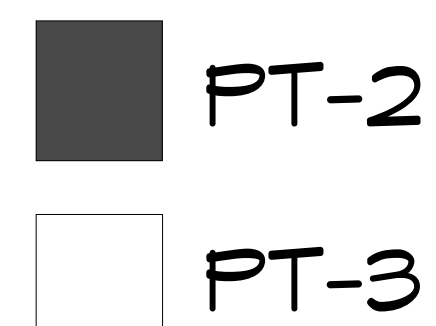

**WALL TILE LEGEND**

SCALE: 3/4" = 1'-0"

NOTE: ALL TOILETS AND URINALS TO BE REINSTALLED IN EXISTING LOCATION.

Revisions		
NO.	Date	Description

THE CONTRACTOR SHALL VERIFY ALL DIMENSIONS AND EXISTING CONDITIONS AT THE SITE BEFORE PROCEEDING WITH EACH PHASE OF HIS WORK. THIS DRAWING, AS AN INSTRUMENT OF SERVICE, IS AND SHALL REMAIN THE PROPERTY OF THE ARCHITECT.

© Murray Associates Architects, P.C.

**MURRAY ASSOCIATES ARCHITECTS, P.C.**  
 1600 North Second Street  
 Harrisburg, PA 17102  
 717.234.2581 (voice)  
 717.234.1201 (data)

**HARRISBURG AREA COMMUNITY COLLEGE ROSE LEHRMAN ARTS CENTER THEATER AND PROTOTYPE (COMMON) TOILET ROOM RENOVATIONS**

**ELEVATIONS - FIRST FLOOR (THEATER) ADD ALTERNATES**

**CONSTRUCTION DOCUMENTS**

DRAWN BY: KLS CHECKED BY: BHD

DATE: 8/8/2014

PROJECT NUMBER: 3453

SHEET NUMBER: A6.0.1

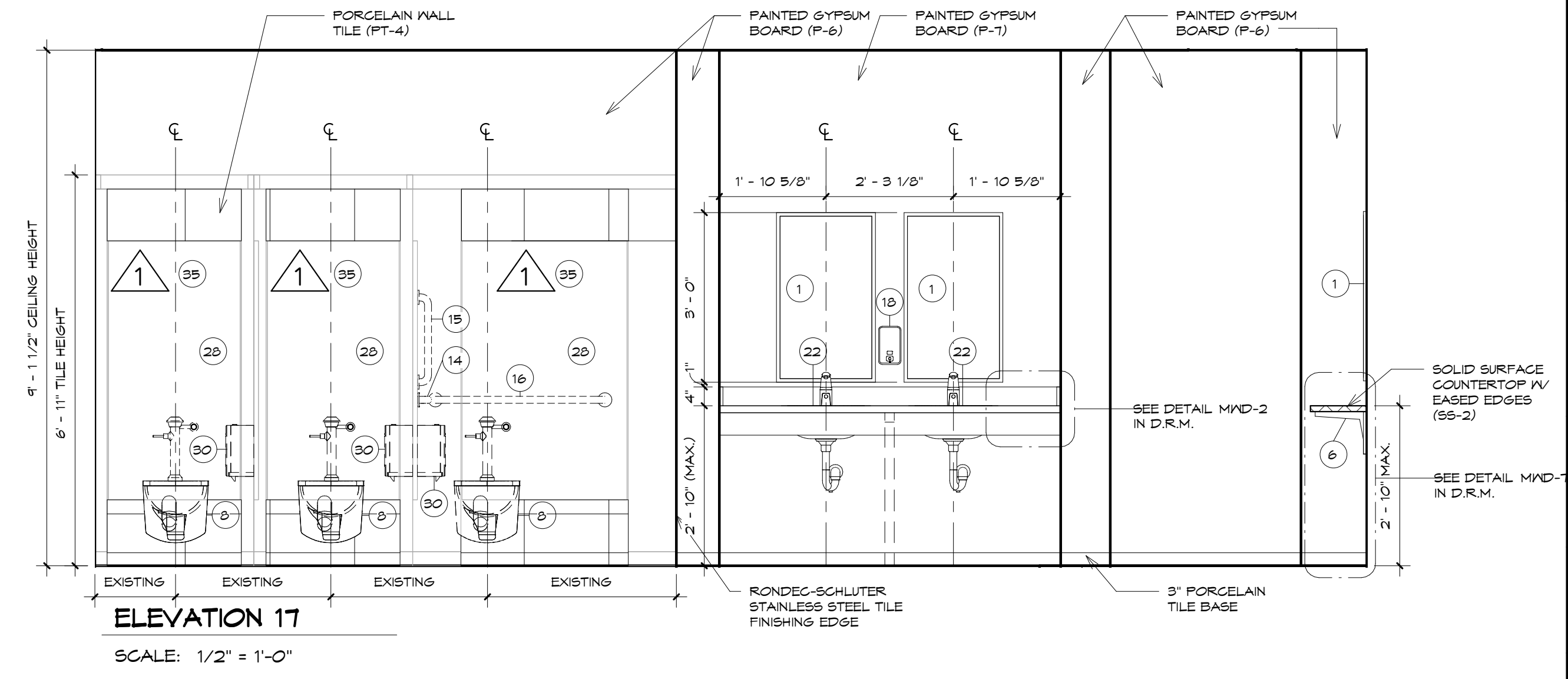
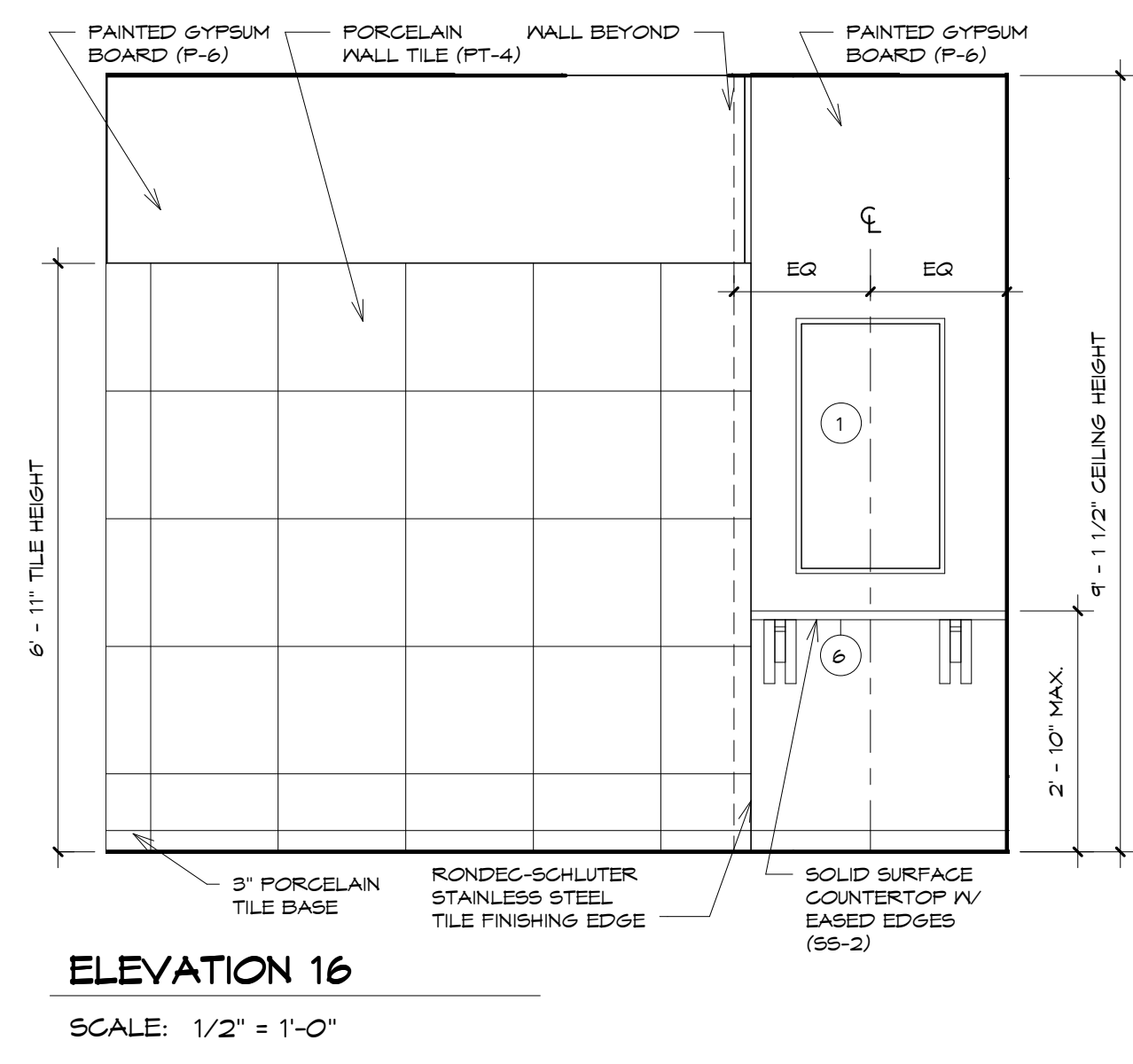
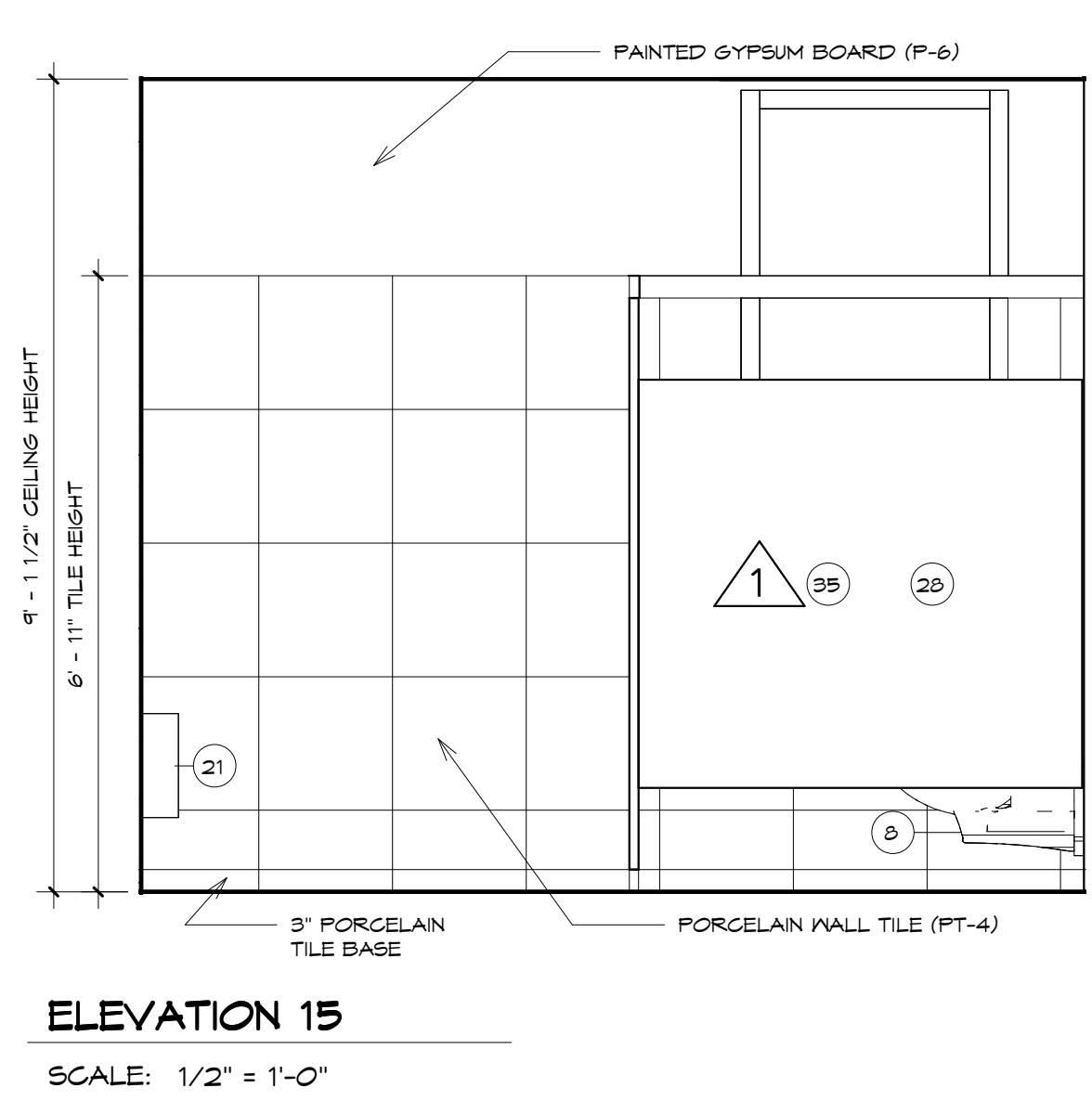
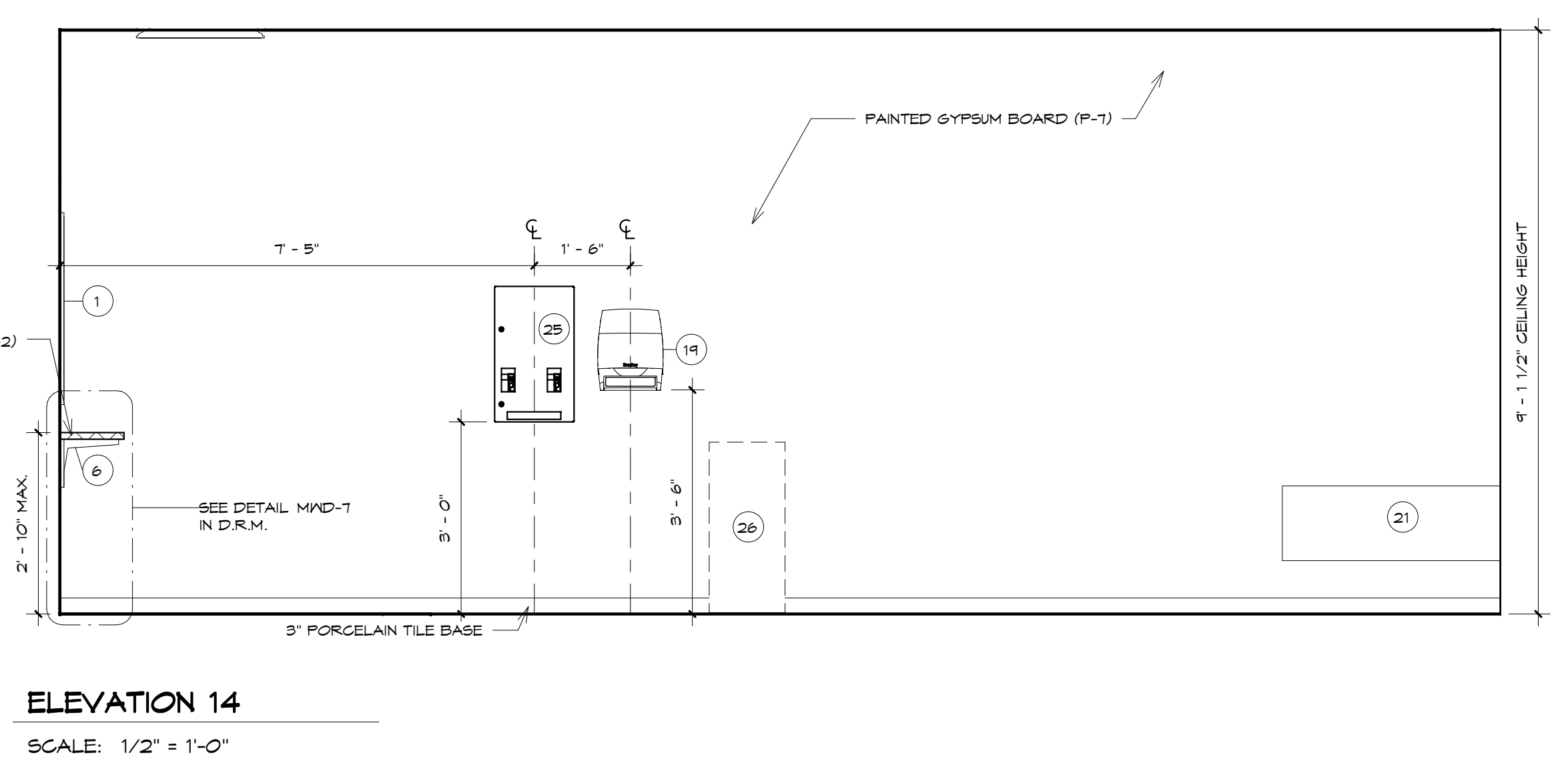
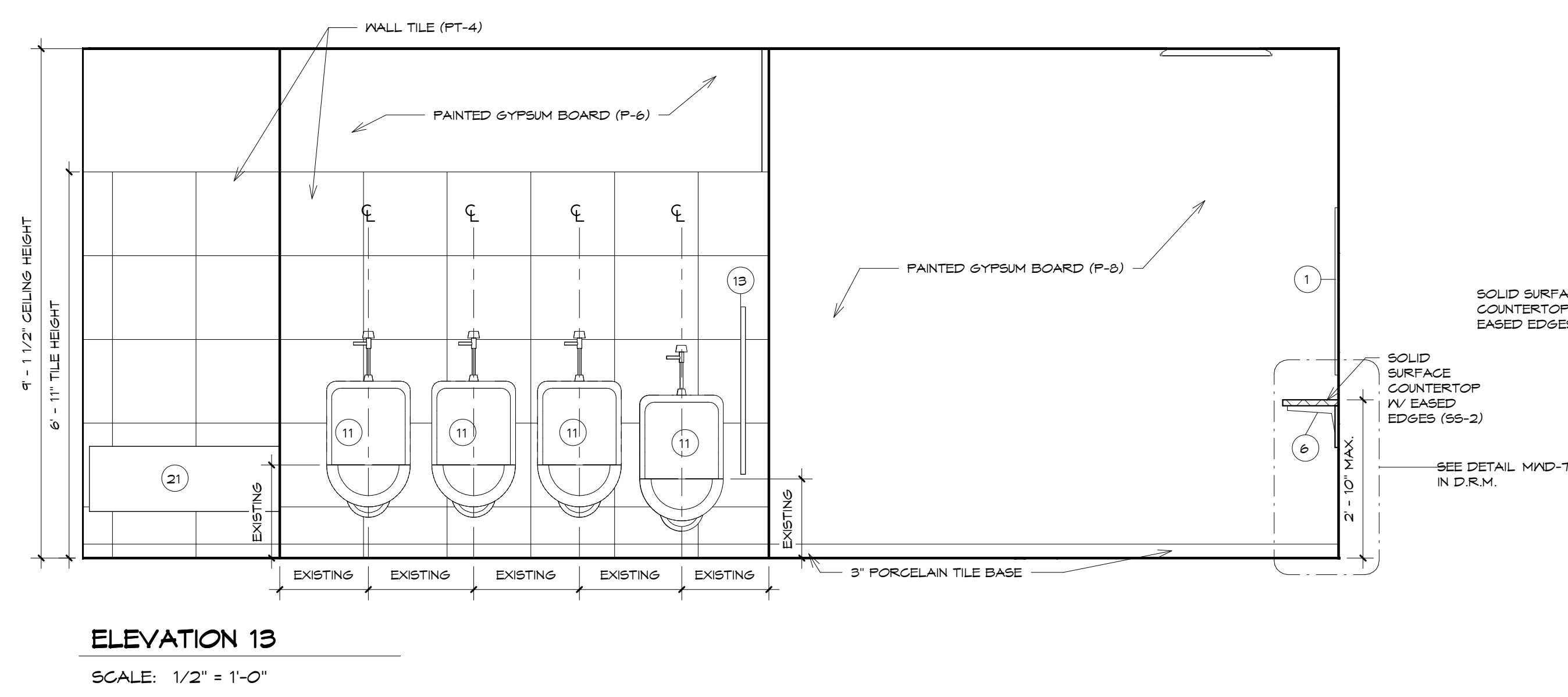
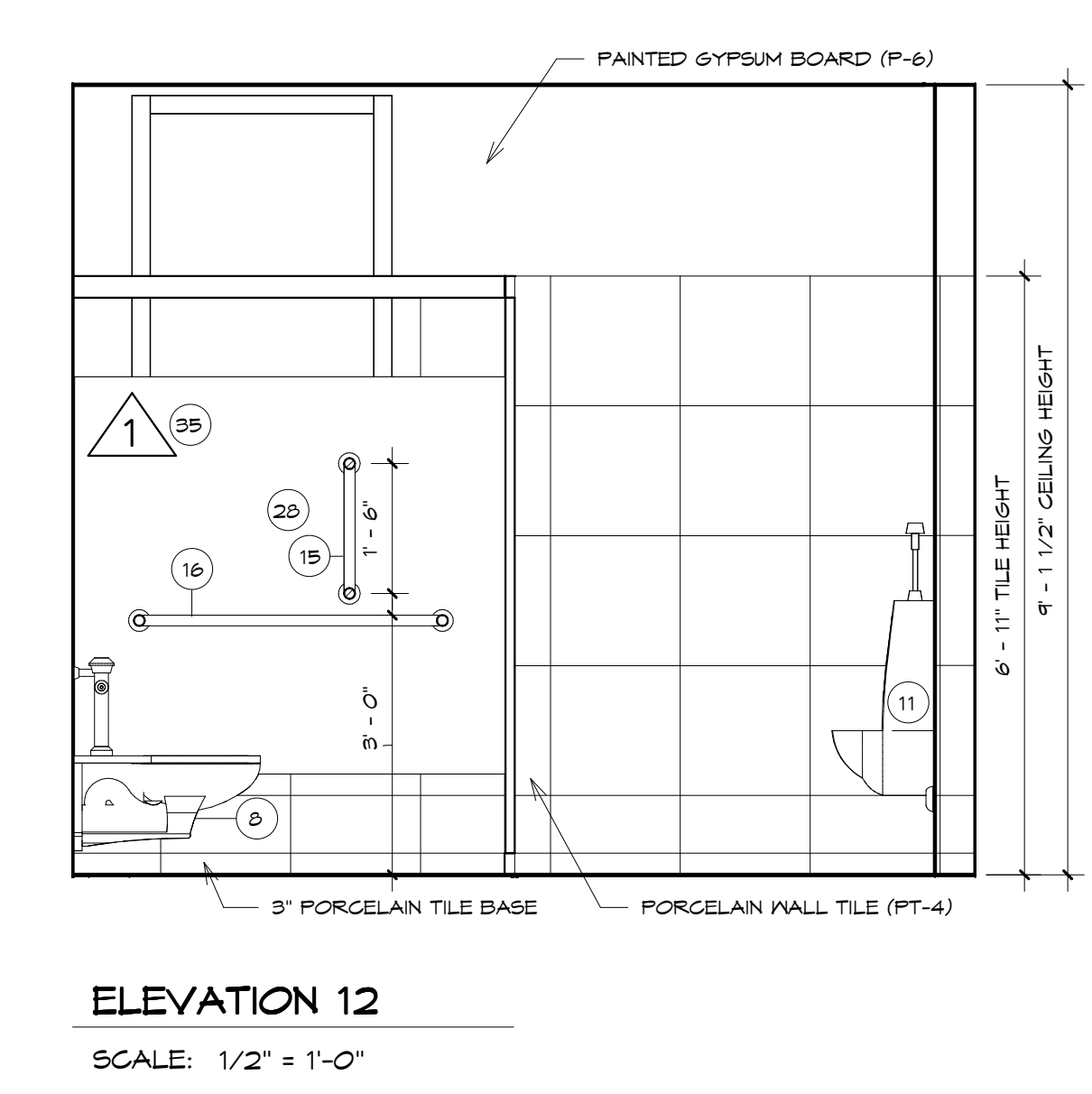
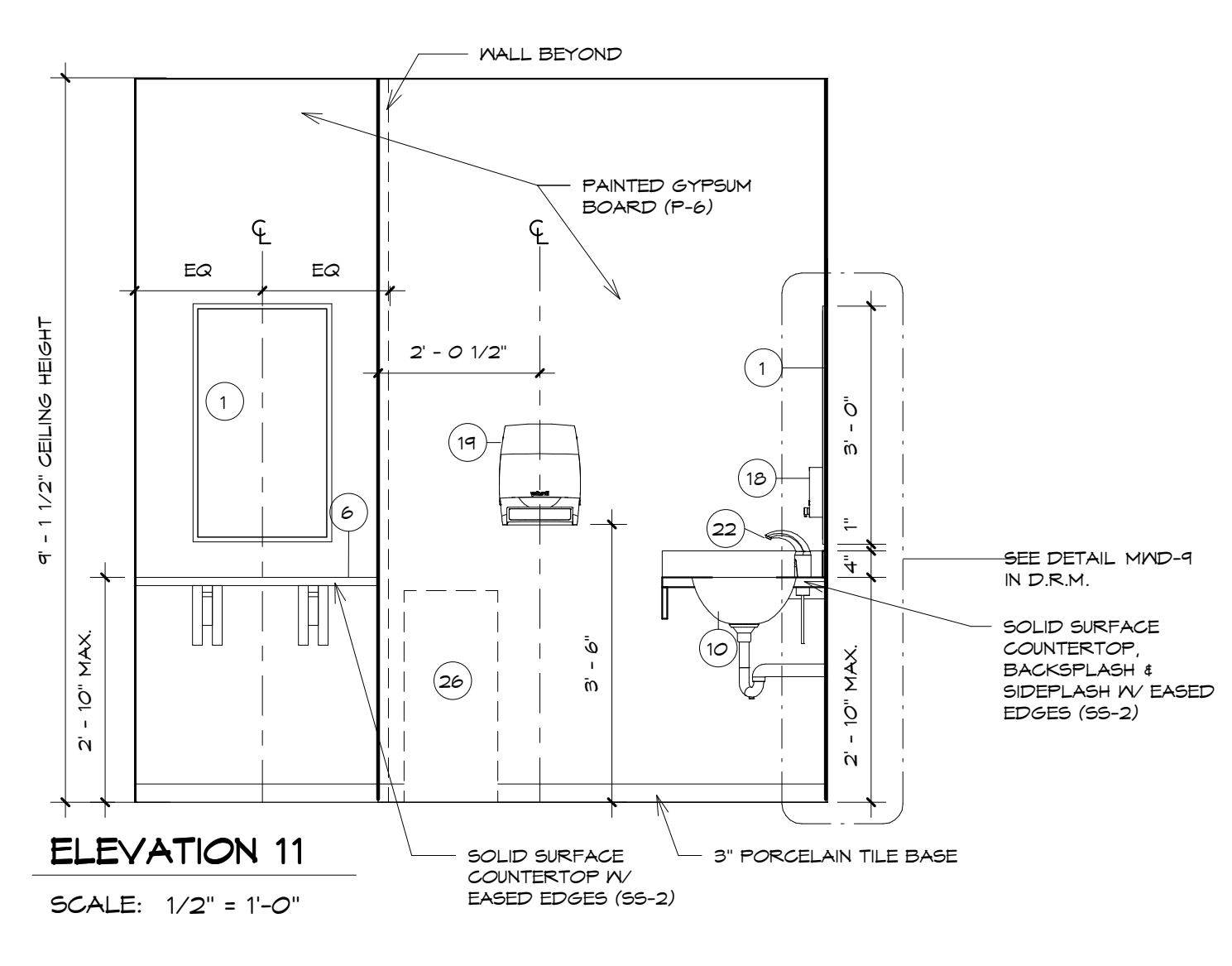
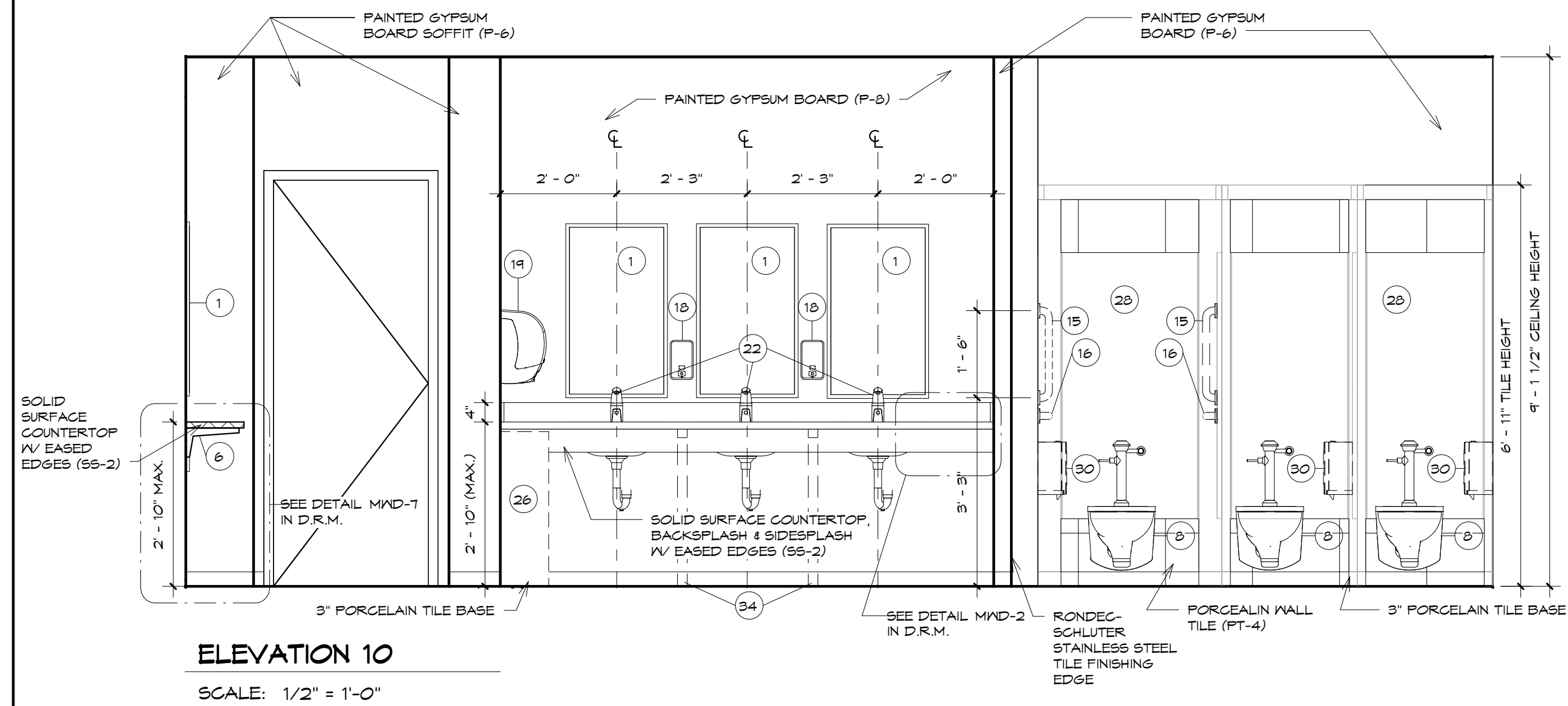

NOTE: ALL TOILETS AND URINALS TO BE REINSTALLED IN EXISTING LOCATION.

Revisions		
NO.	Date	Description

THE CONTRACTOR SHALL VERIFY ALL DIMENSIONS AND EXISTING CONDITIONS AT THE SITE BEFORE PROCEEDING WITH EACH PHASE OF HIS WORK. THIS DRAWING, AS AN INSTRUMENT OF SERVICE, IS AND SHALL REMAIN THE PROPERTY OF THE ARCHITECT.

© Murray Associates Architects, P.C.

**MURRAY ASSOCIATES ARCHITECTS, P.C.**  
1600 North Second Street  
Harrisburg, PA 17102  
717.234.2581 (voice)  
717.234.1201 (data)

**HARRISBURG AREA COMMUNITY COLLEGE ROSE LEHRMAN ARTS CENTER THEATER AND PROTOTYPE (COMMON) TOILET ROOM RENOVATIONS**

**ELEVATIONS-SECOND FLOOR (COMMON) - BASE BID AND ADD ALTERNATES**

**CONSTRUCTION DOCUMENTS**

DRAWN BY: **KL5** CHECKED BY: **BHD**

DATE: **8/8/2014**

PROJECT NUMBER: **3453**

SHEET NUMBER: **A6.1**





Revisions		
NO.	Date	Description

THE CONTRACTOR SHALL VERIFY ALL DIMENSIONS AND EXISTING CONDITIONS AT THE SITE BEFORE PROCEEDING WITH EACH PHASE OF HIS WORK. THIS DRAWING, AS AN INSTRUMENT OF SERVICE, IS AND SHALL REMAIN THE PROPERTY OF THE ARCHITECT.

© Murray Associates Architects, P.C.

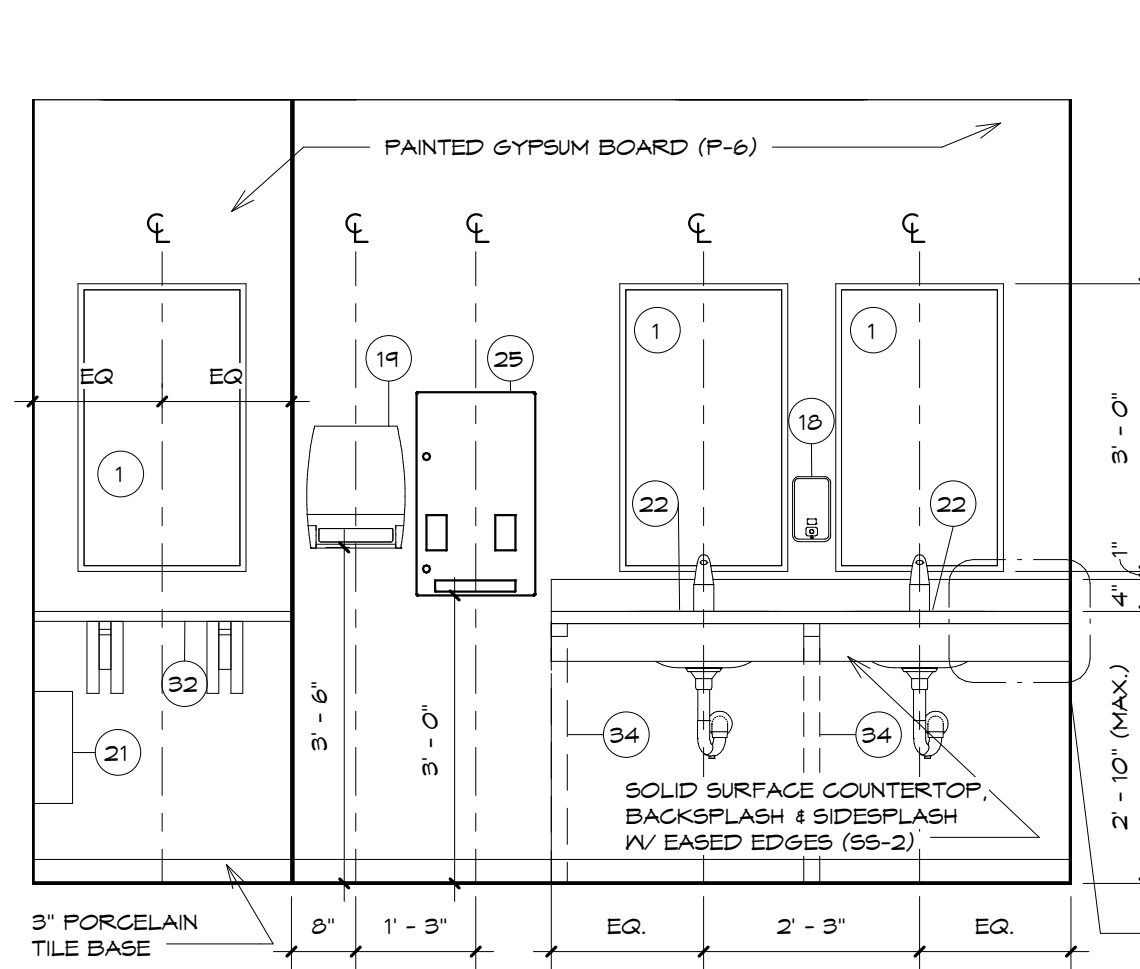

**ELEVATION 30**

SCALE: 1/2" = 1'-0"

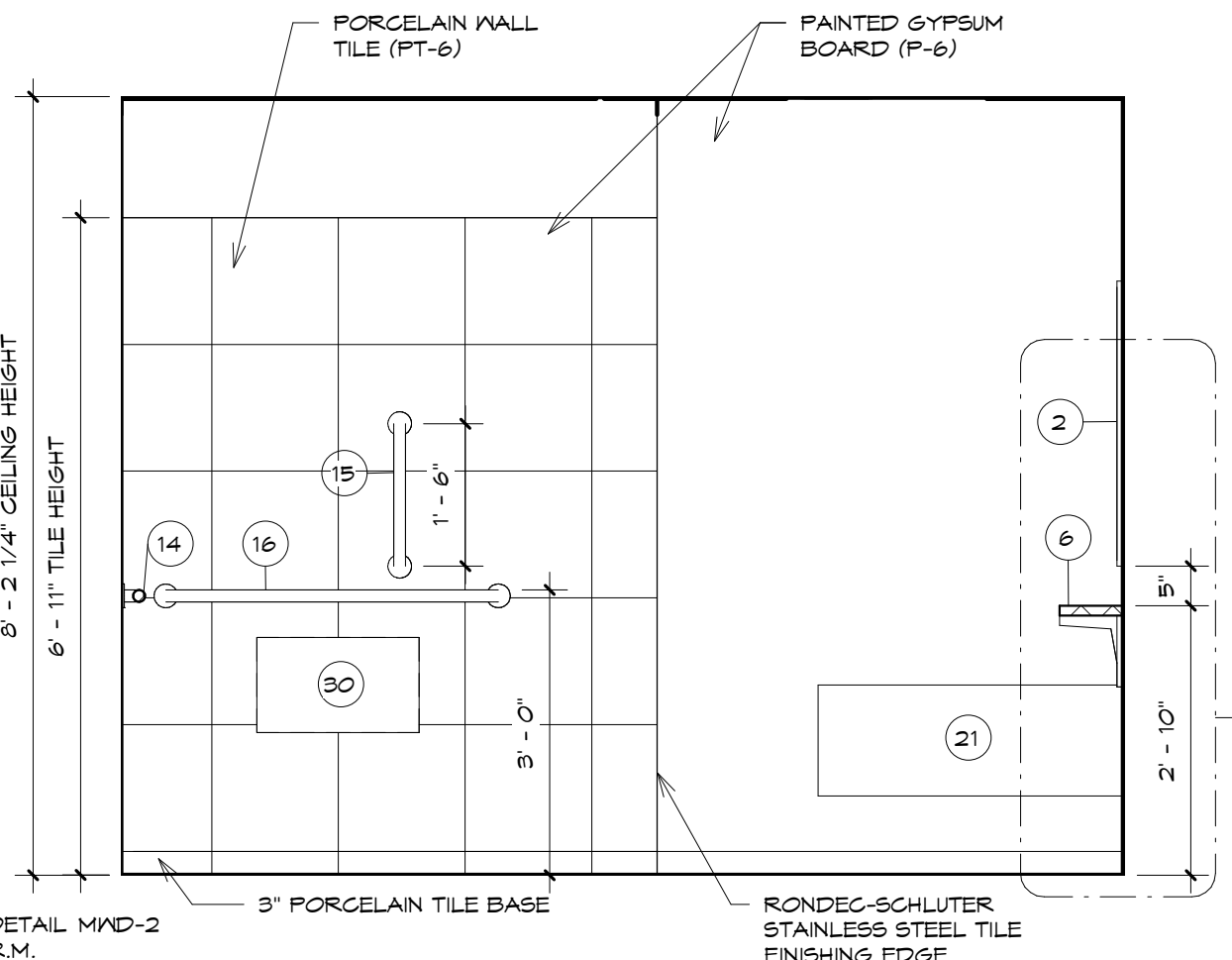

**ELEVATION 31**

SCALE: 1/2" = 1'-0"

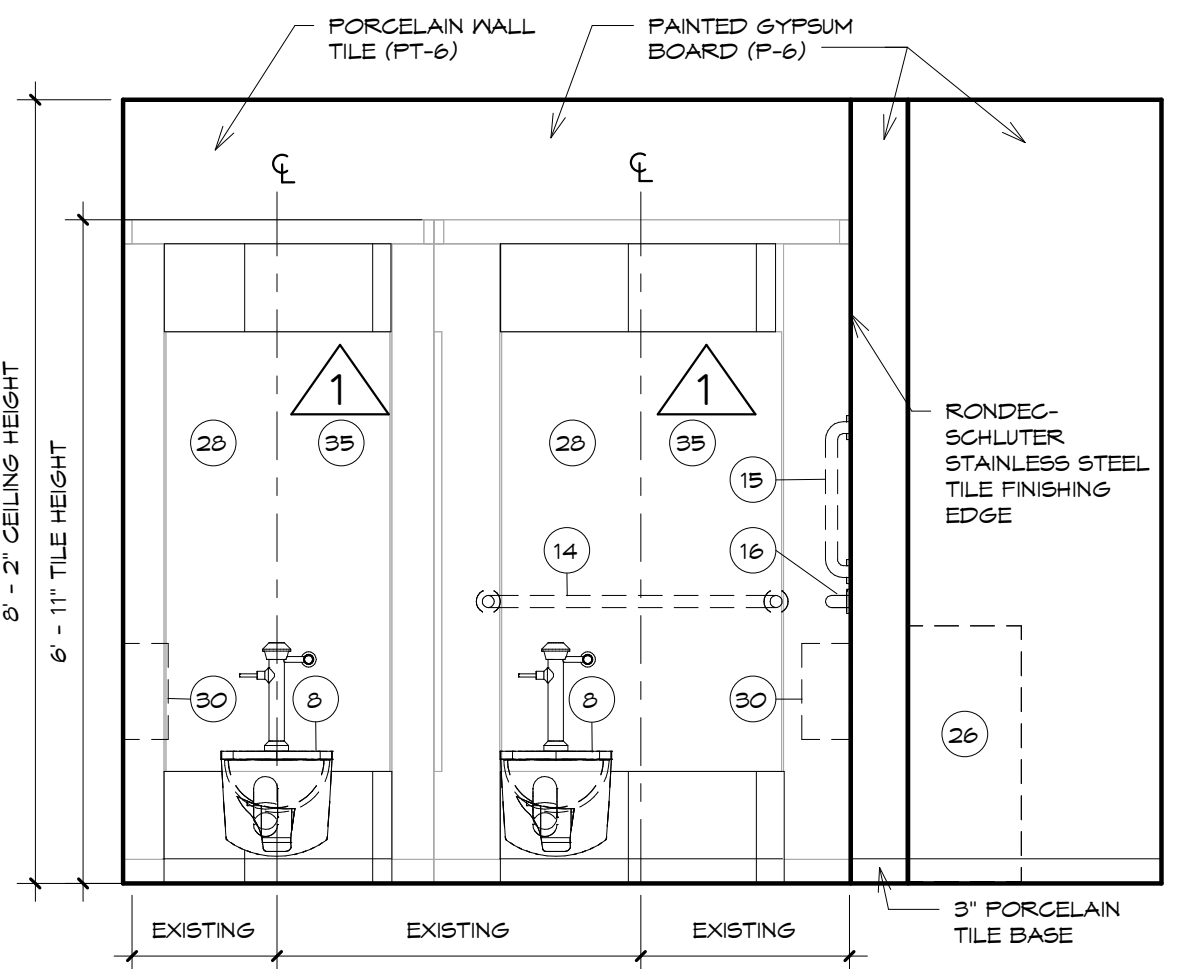

**ELEVATION 32**

SCALE: 1/2" = 1'-0"

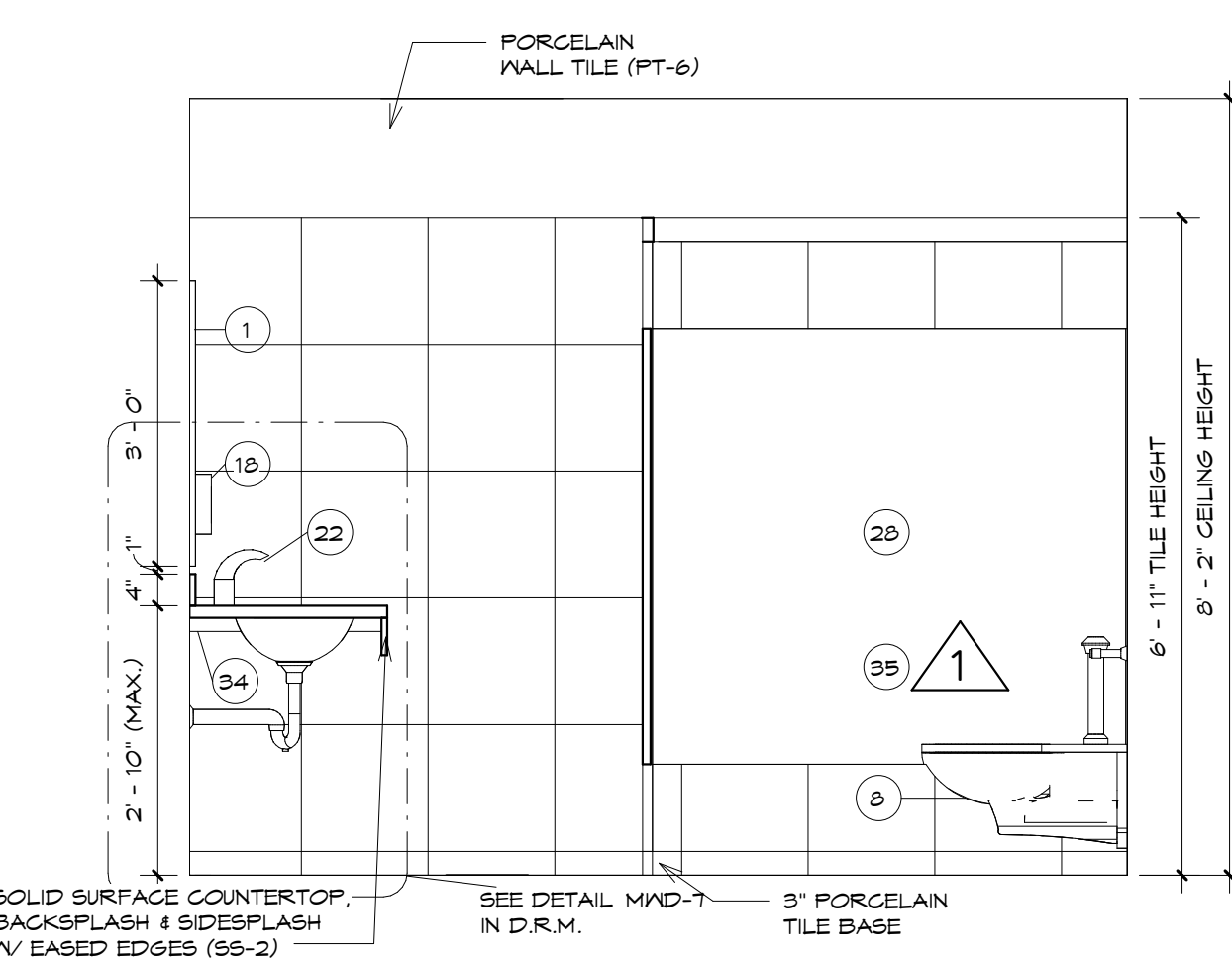

**ELEVATION 33**

SCALE: 1/2" = 1'-0"

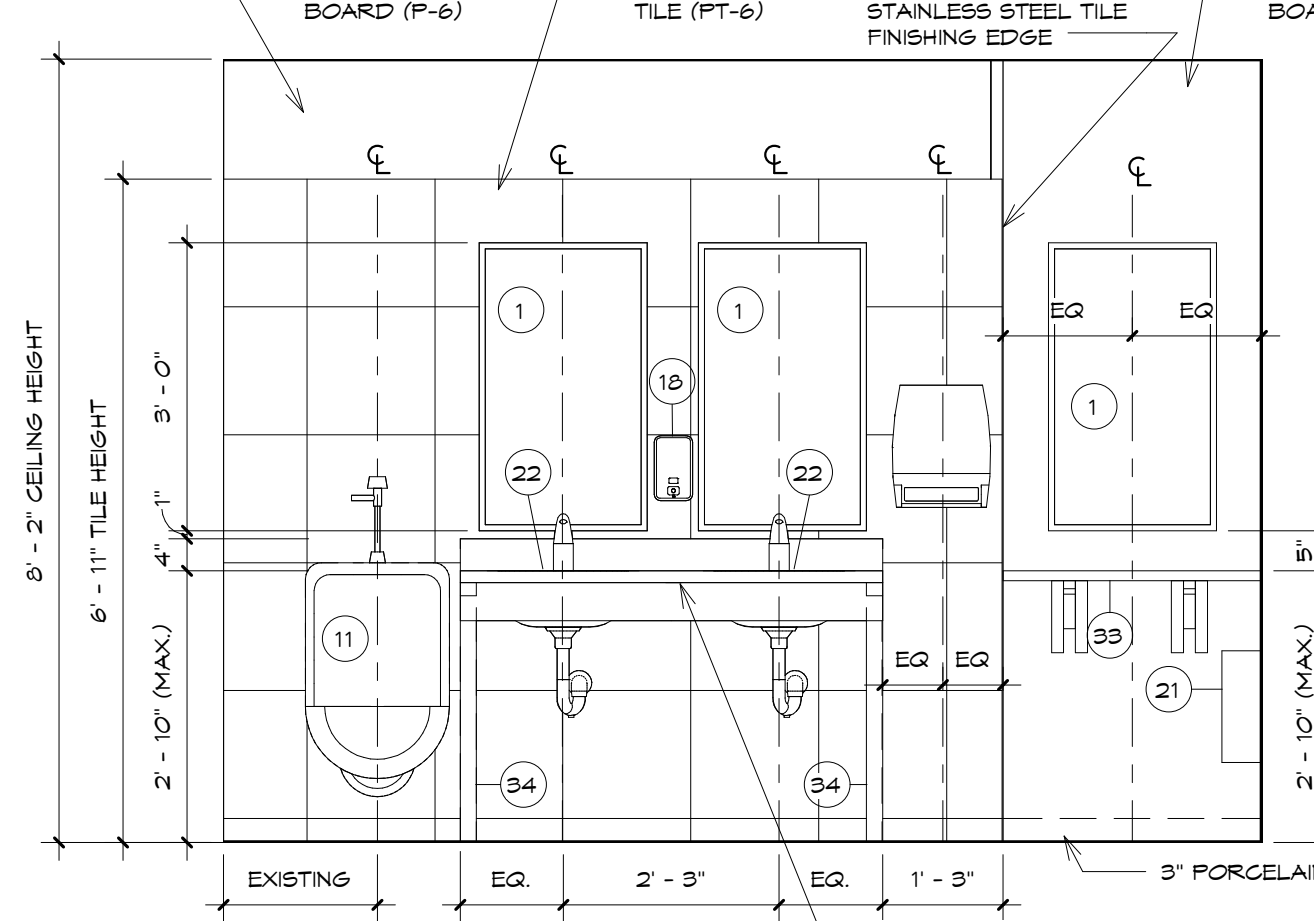

**ELEVATION 34**

SCALE: 1/2" = 1'-0"

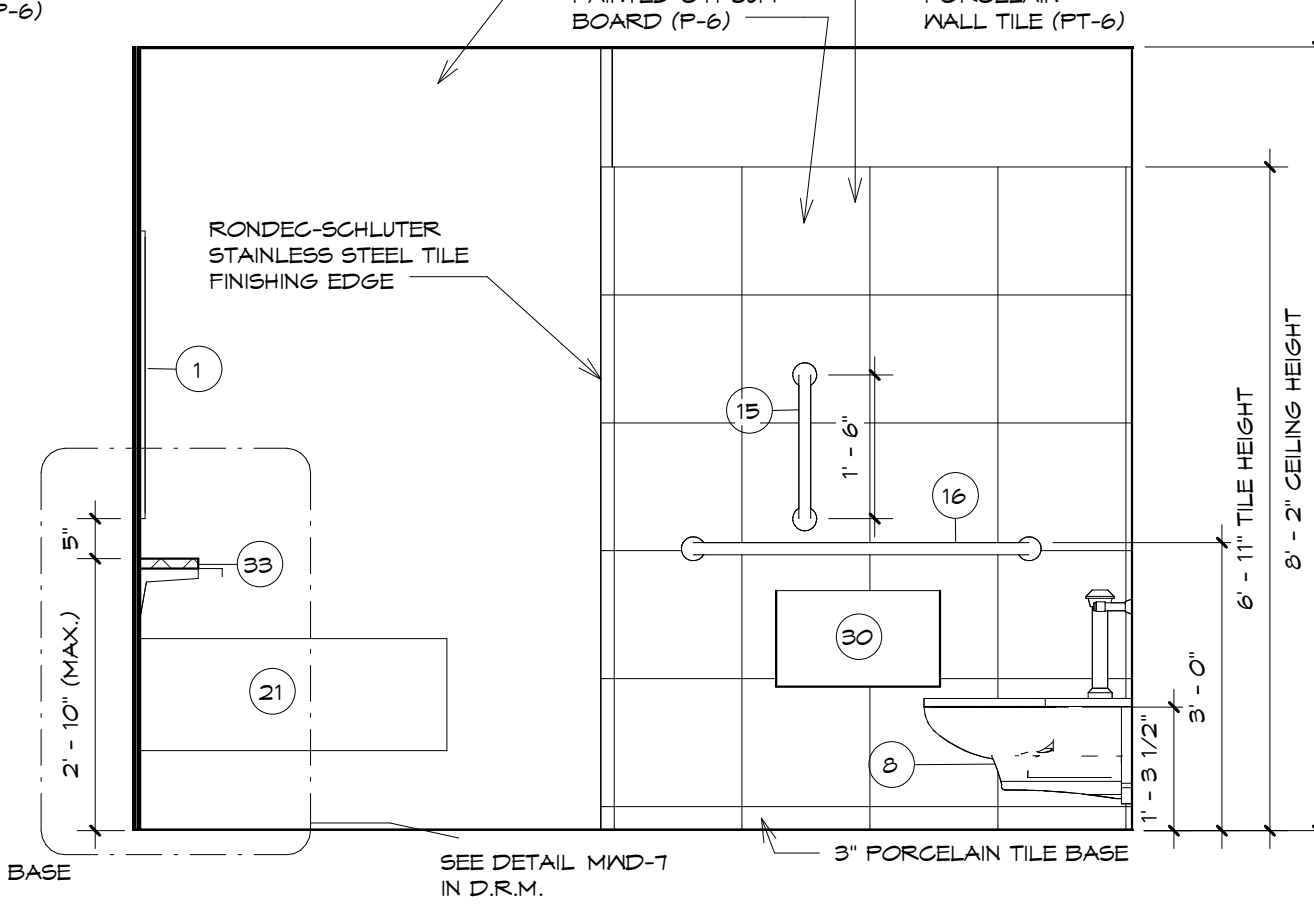

**ELEVATION 35**

SCALE: 1/2" = 1'-0"

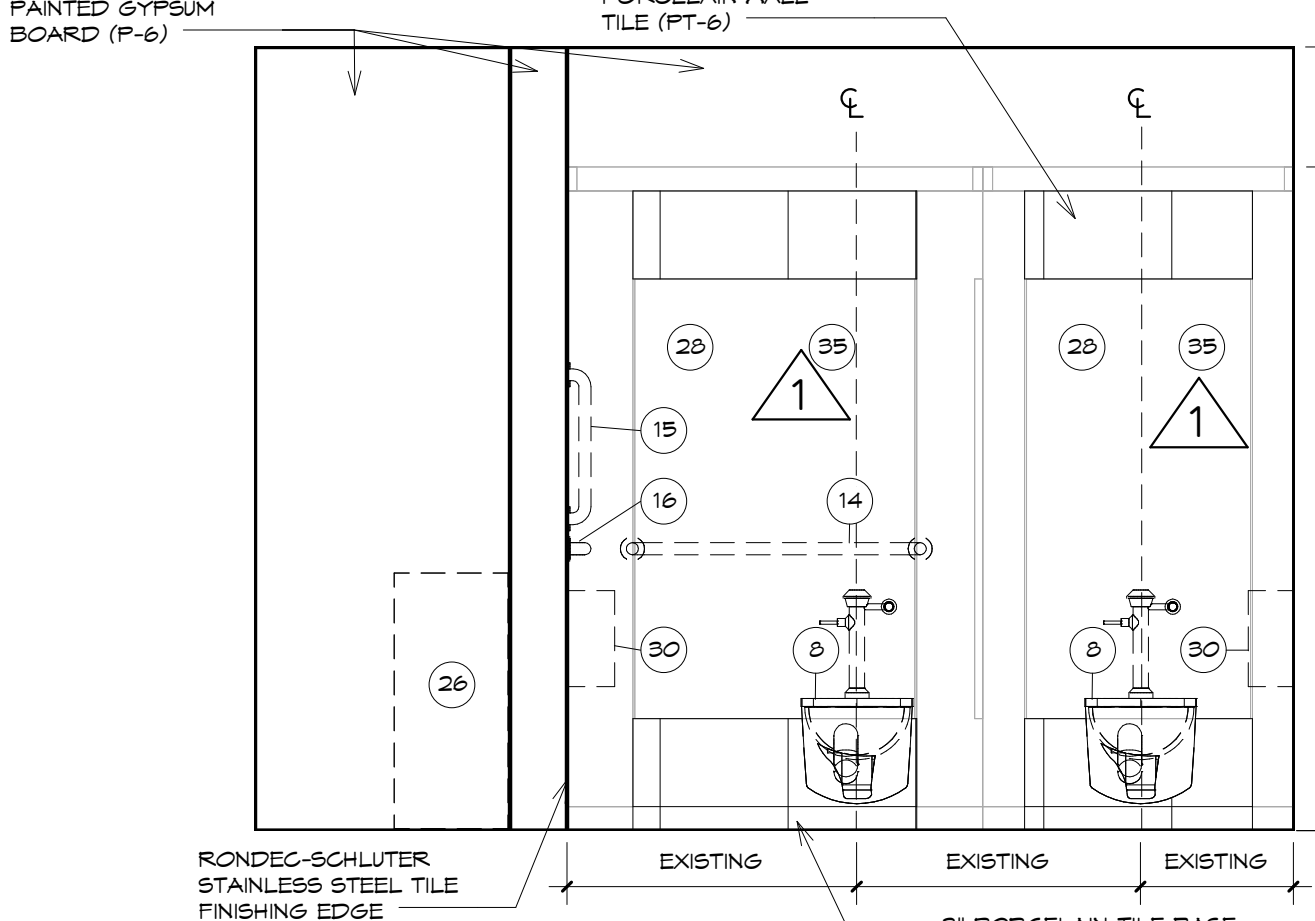

**ELEVATION 36**

SCALE: 1/2" = 1'-0"

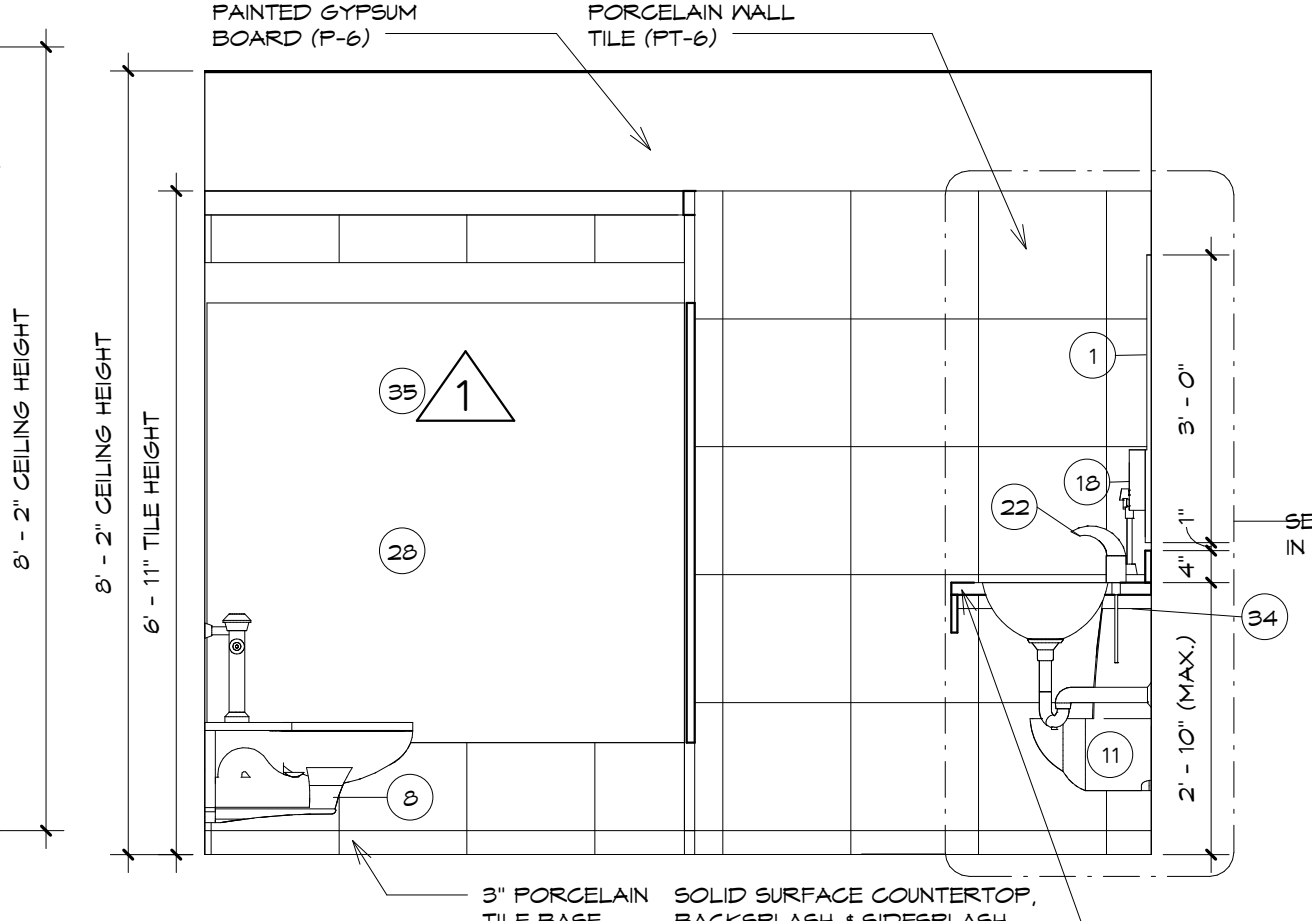

**ELEVATION 37**

SCALE: 1/2" = 1'-0"

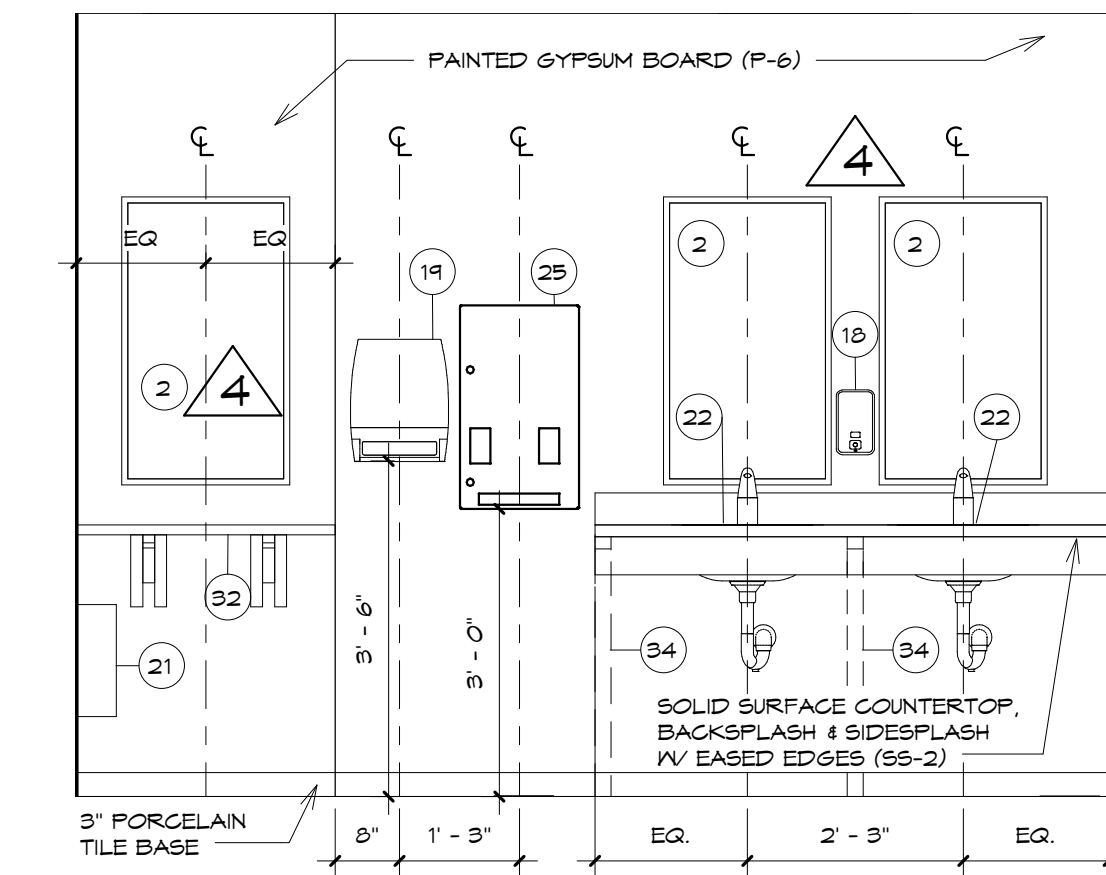

**ELEVATION 30-ADD ALTERNATE**

SCALE: 1/2" = 1'-0"

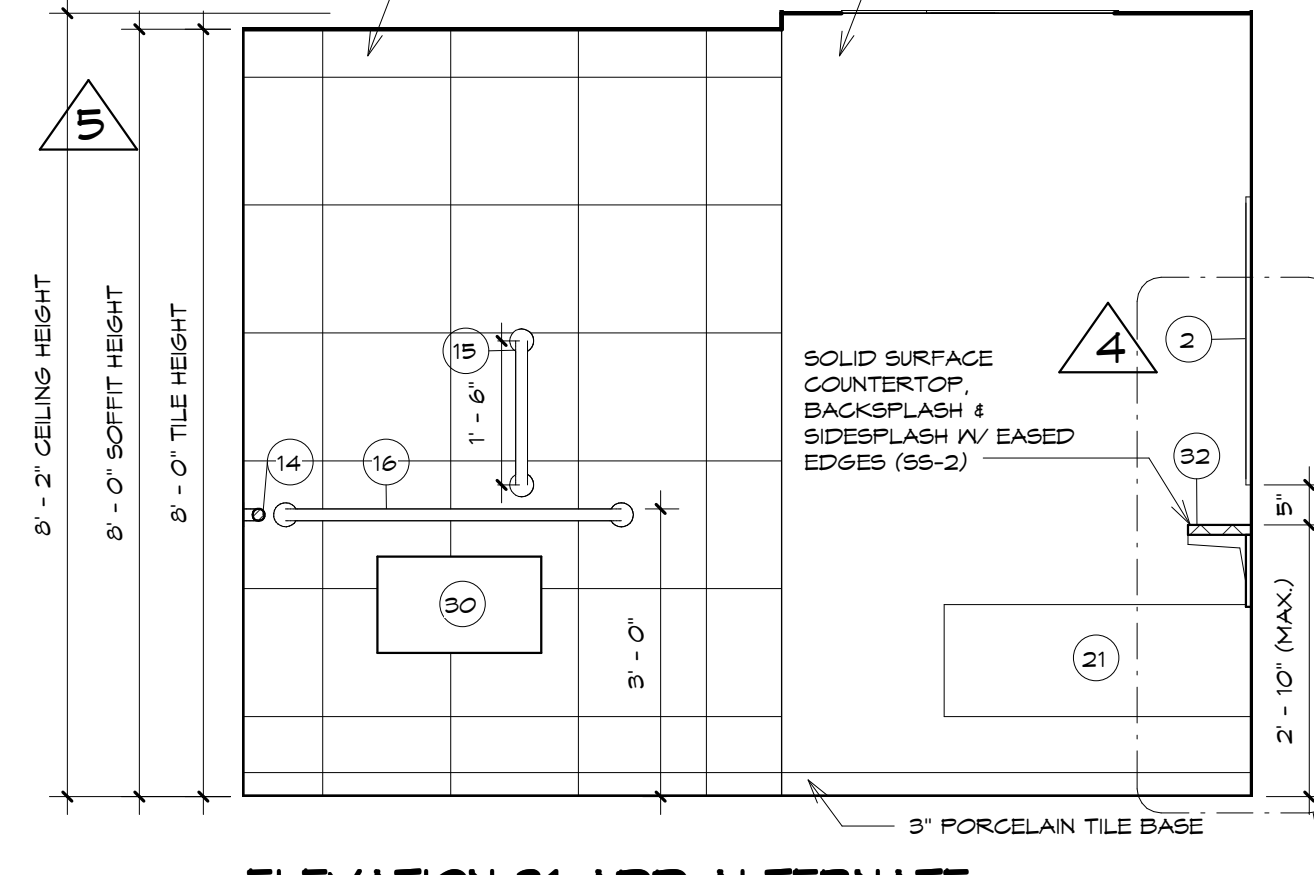

**ELEVATION 31-ADD ALTERNATE**

SCALE: 1/2" = 1'-0"

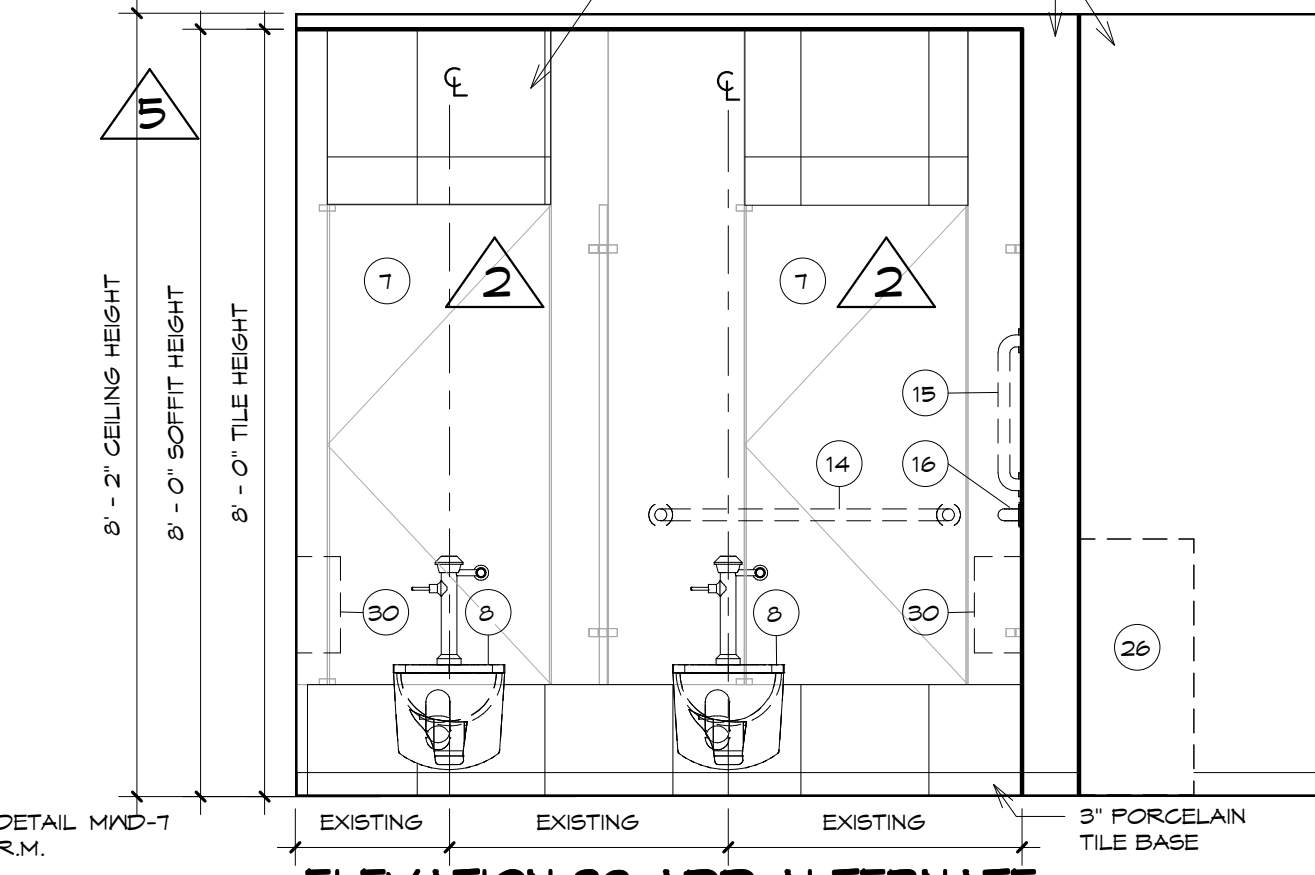

**ELEVATION 32-ADD ALTERNATE**

SCALE: 1/2" = 1'-0"

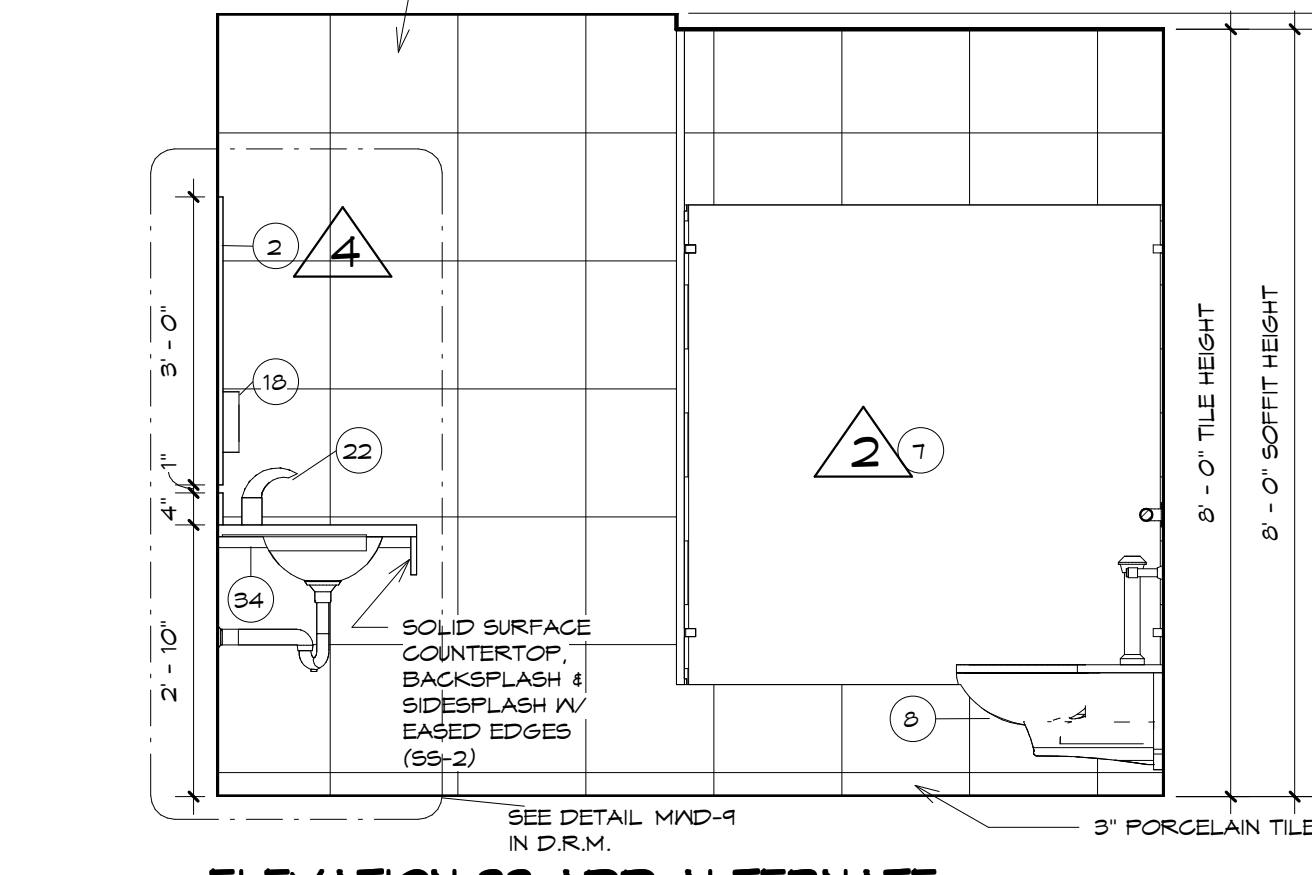

**ELEVATION 33-ADD ALTERNATE**

SCALE: 1/2" = 1'-0"

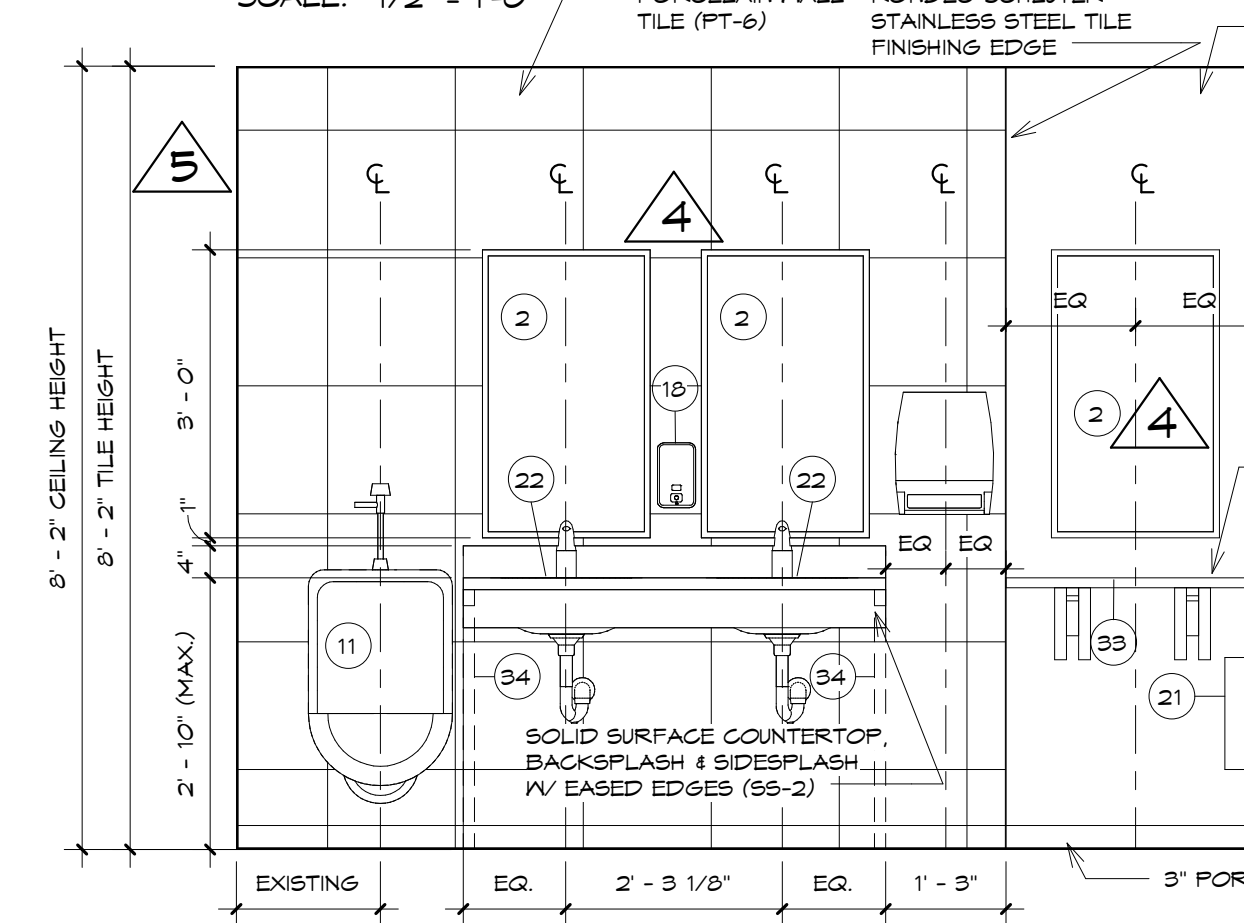

**ELEVATION 34-ADD ALTERNATE**

SCALE: 1/2" = 1'-0"

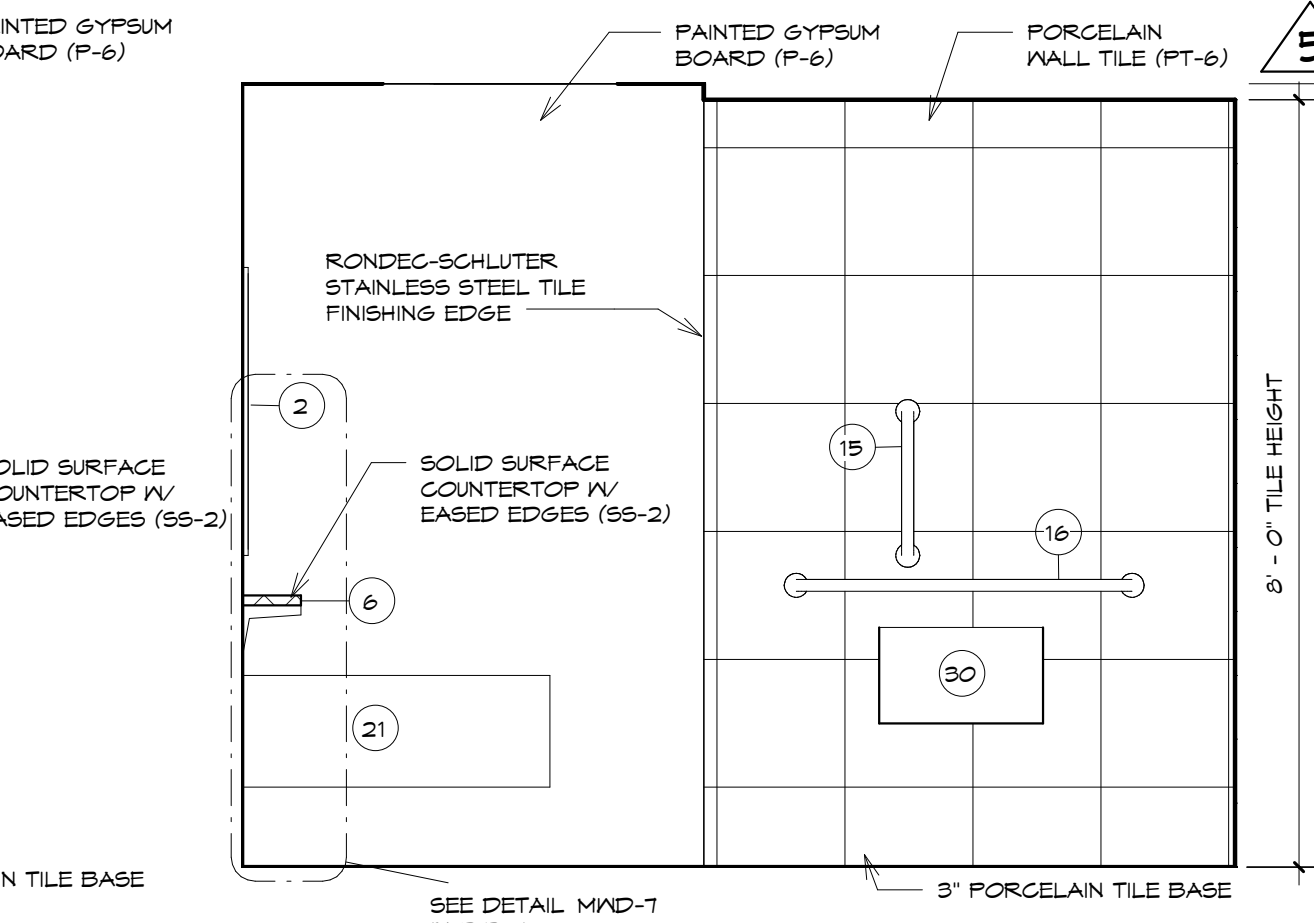

**ELEVATION 35-ADD ALTERNATE**

SCALE: 1/2" = 1'-0"

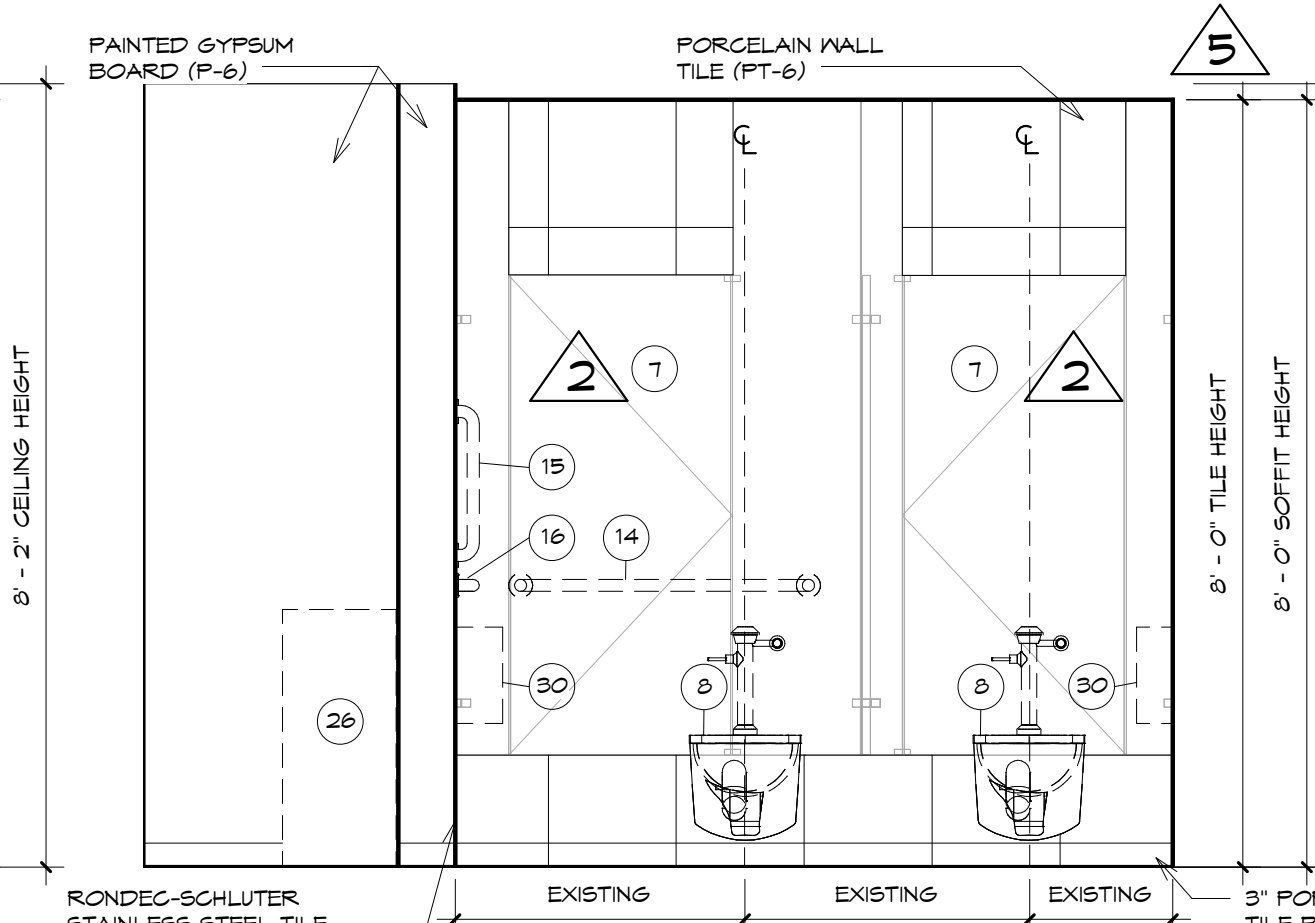

**ELEVATION 36-ADD ALTERNATE**

SCALE: 1/2" = 1'-0"

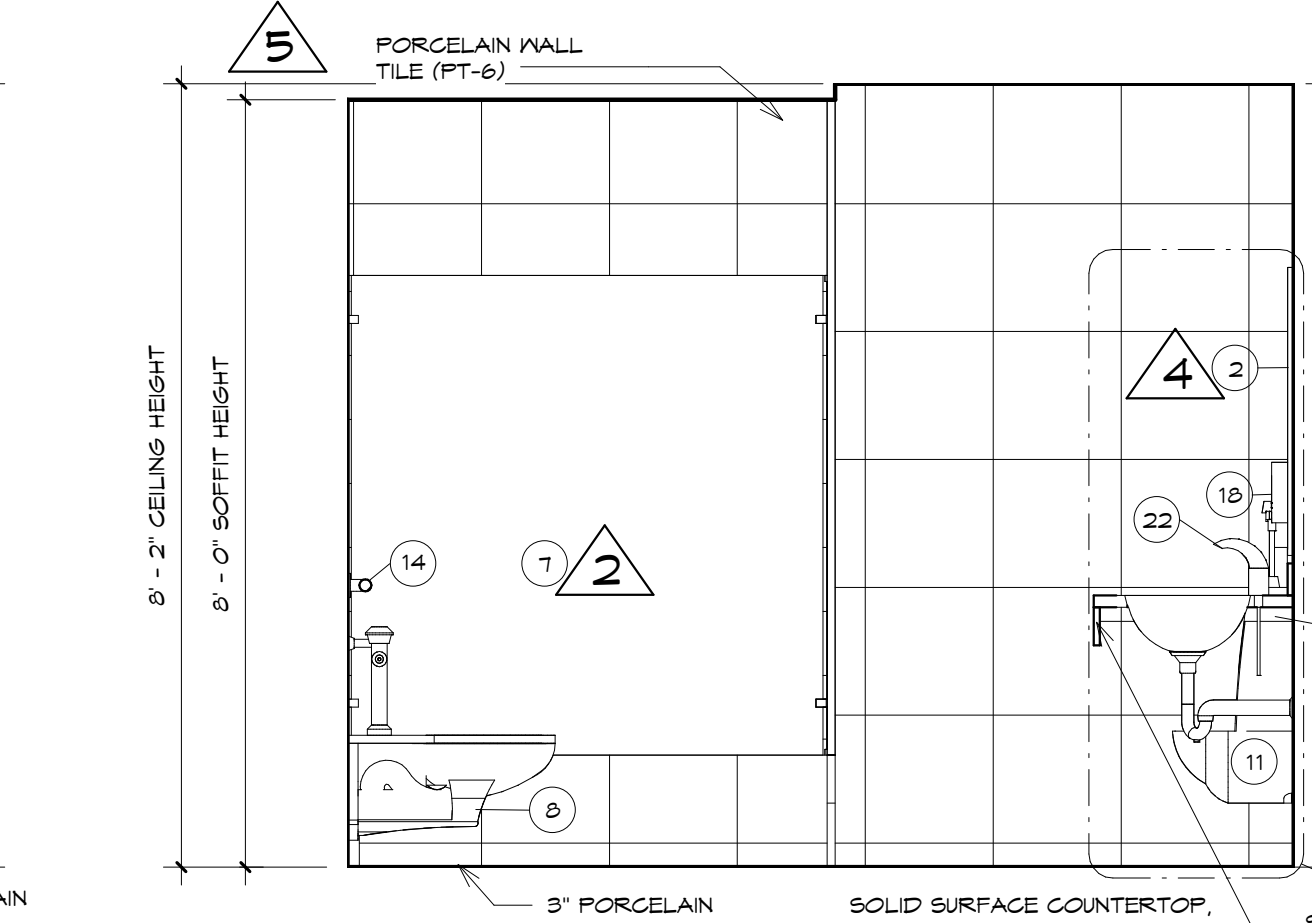

**ELEVATION 37-ADD ALTERNATE**

SCALE: 1/2" = 1'-0"

**NOTE: ALL TOILETS AND URINALS TO BE REINSTALLED IN EXISTING LOCATION.**



**HARRISBURG AREA  
COMMUNITY COLLEGE  
ROSE LEHRMAN ARTS  
CENTER  
THEATER AND PROTOTYPE  
(COMMON) TOILET ROOM  
RENOVATIONS**

**ELEVATIONS - FIRST FLOOR  
(COMMON) - BASE BID AND  
ADD ALTERNATES**

**CONSTRUCTION  
DOCUMENTS**

DRAWN BY: **KL5** CHECKED BY: **BHD**

DATE: **8/8/2014**

PROJECT NUMBER:

**3453**

SHEET NUMBER:

**A6.2**

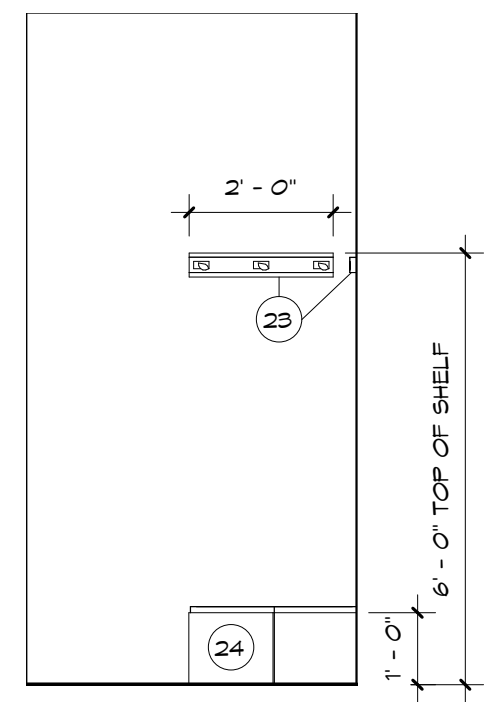

**ELEVATION 28**

SCALE: 3/8" = 1'-0"

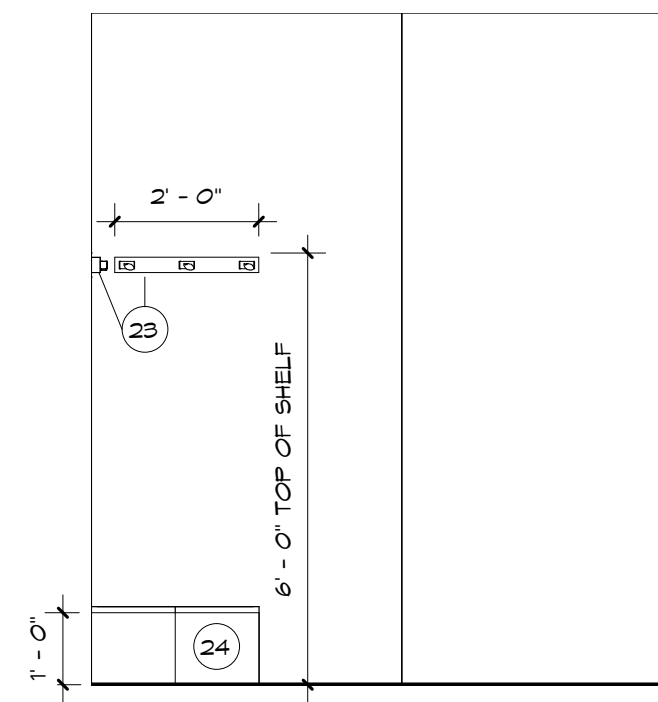

**ELEVATION 29**

SCALE: 3/8" = 1'-0"

Revisions		
NO.	Date	Description

THE CONTRACTOR SHALL VERIFY ALL DIMENSIONS AND EXISTING CONDITIONS AT THE SITE BEFORE PROCEEDING WITH EACH PHASE OF HIS WORK. THIS DRAWING, AS AN INSTRUMENT OF SERVICE, IS AND SHALL REMAIN THE PROPERTY OF THE ARCHITECT.

© Murray Associates Architects, P.C.



HARRISBURG AREA  
COMMUNITY COLLEGE  
ROSE LEHRMAN ARTS  
CENTER  
THEATER AND PROTOTYPE  
(COMMON) TOILET ROOM  
RENOVATIONS

ELEVATIONS - FIRST FLOOR

CONSTRUCTION  
DOCUMENTS

DRAWN BY: KLS	CHECKED BY: BHD
------------------	--------------------

DATE:  
8/8/2014

PROJECT NUMBER:  
**3453**

SHEET NUMBER:  
**A6.2.1**

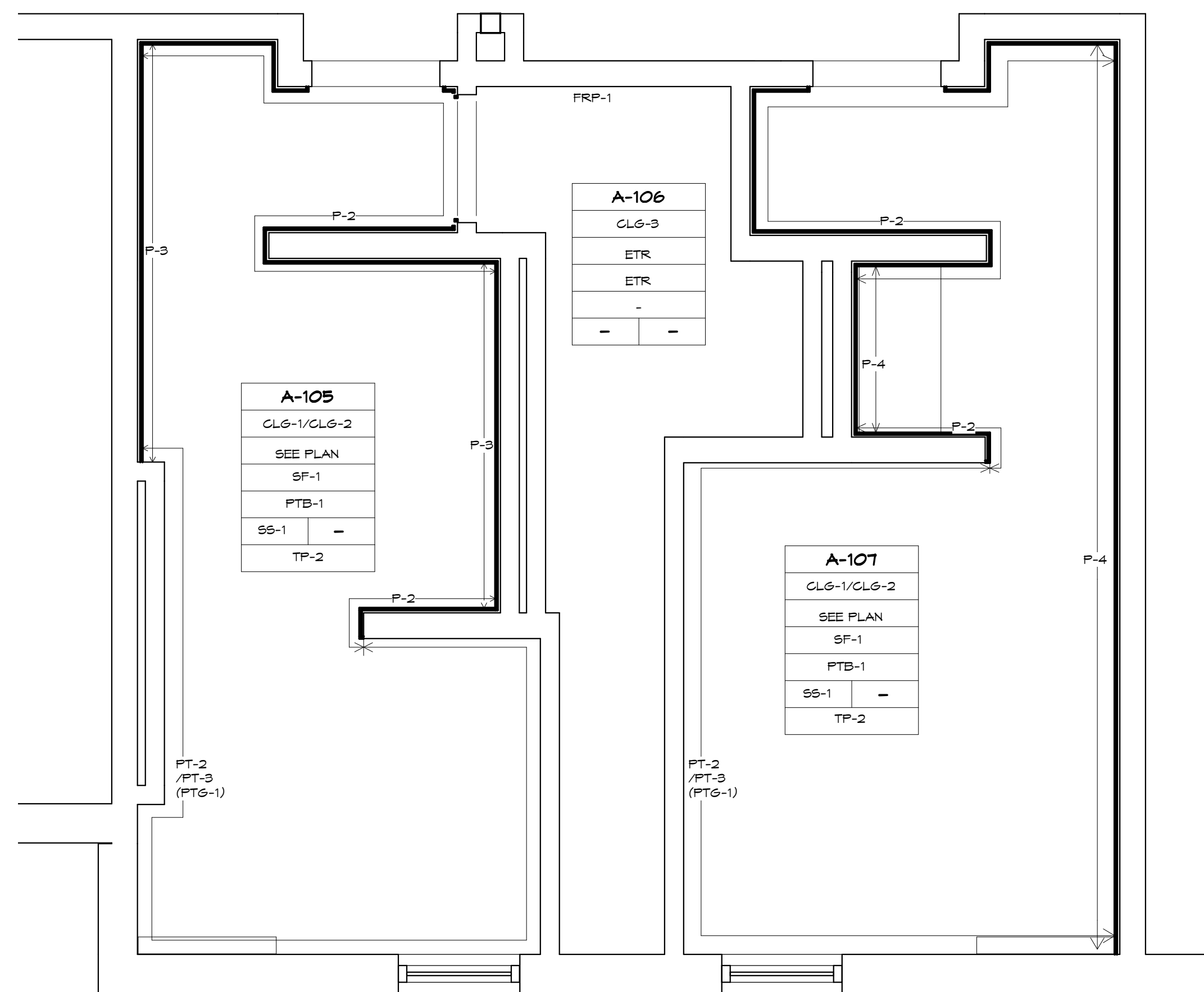

FIRST FLOOR FINISH PLAN (THEATER)

SCALE: 3/8" = 1'-0"

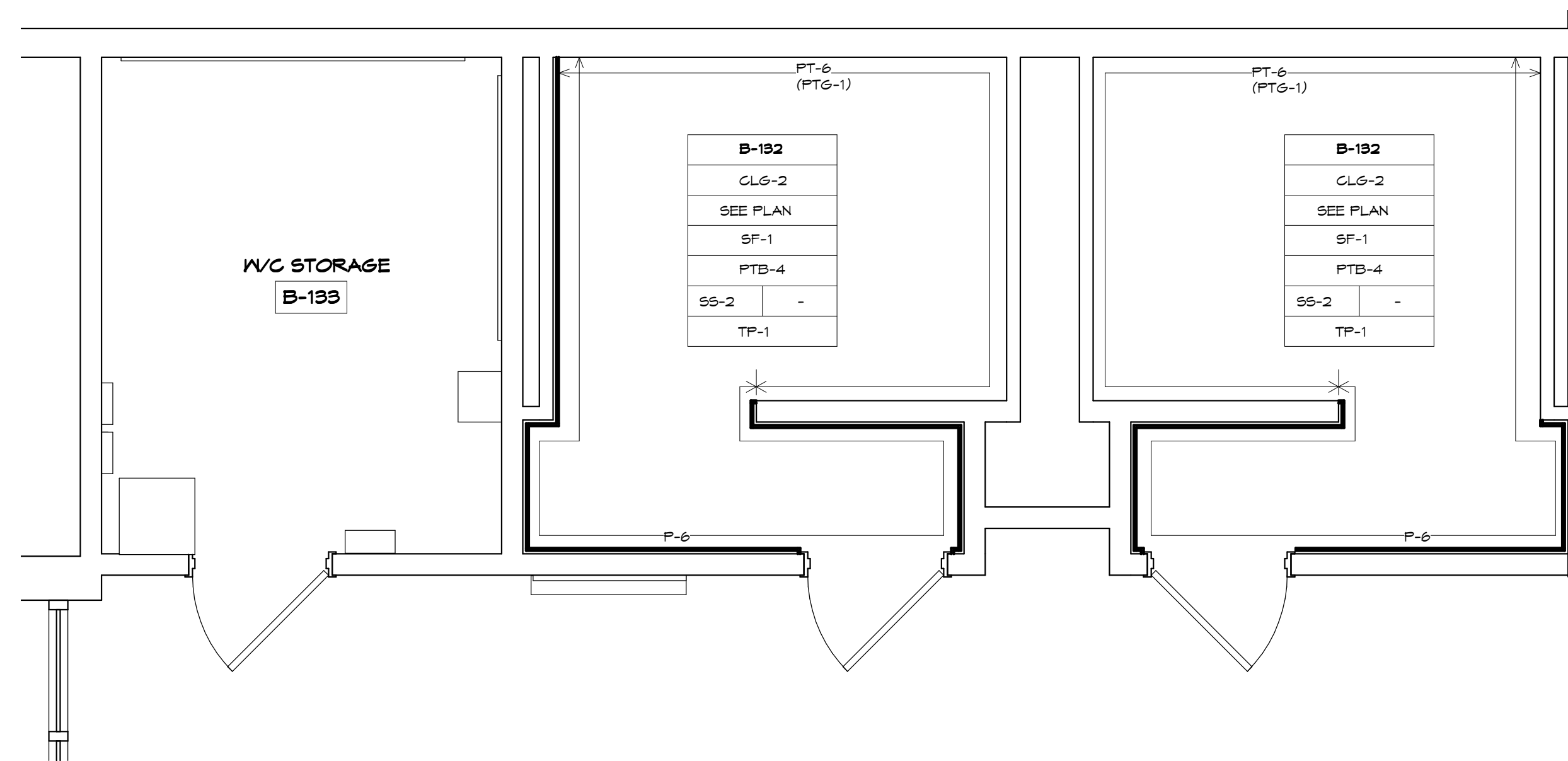

FIRST FLOOR FINISH PLAN (COMMON)

SCALE: 3/8" = 1'-0"

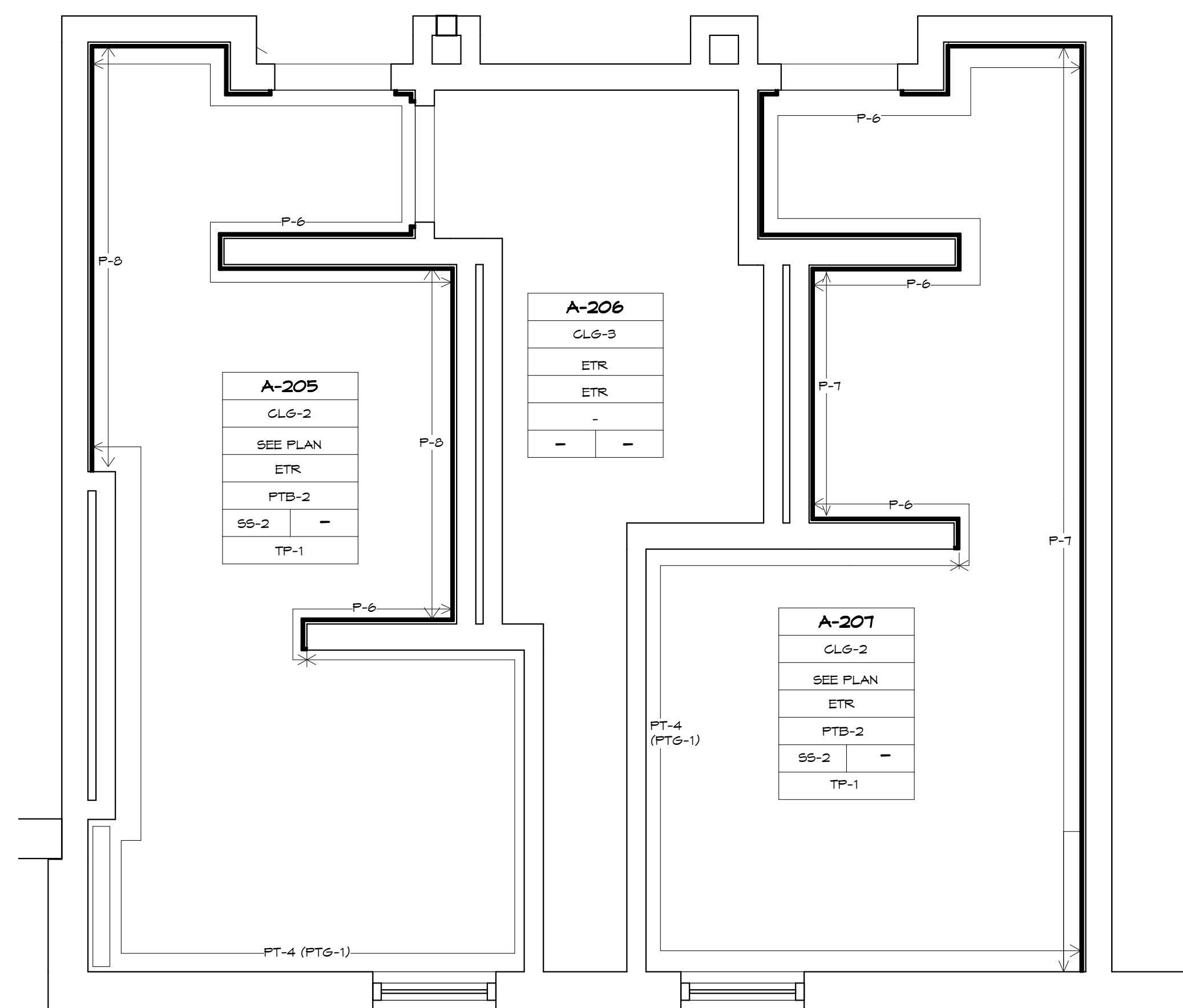

SECOND FLOOR FINISH PLAN (COMMON)

SCALE: 3/8" = 1'-0"

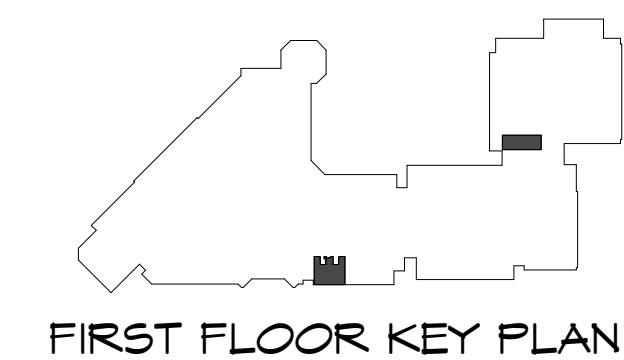

FIRST FLOOR KEY PLAN

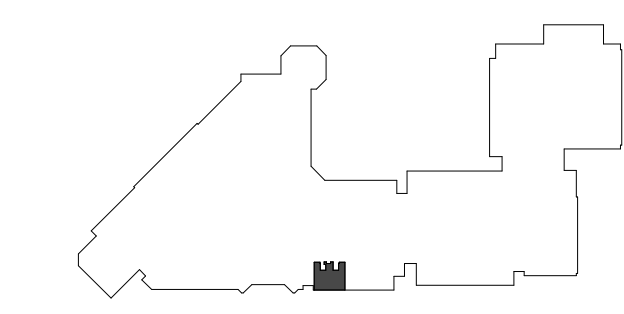

SECOND FLOOR KEY PLAN

Revisions		
NO.	Date	Description

THE CONTRACTOR SHALL VERIFY ALL DIMENSIONS AND EXISTING CONDITIONS AT THE SITE BEFORE PROCEEDING WITH EACH PHASE OF HIS WORK. THIS DRAWING, AS AN INSTRUMENT OF SERVICE, IS AND SHALL REMAIN THE PROPERTY OF THE ARCHITECT.

© Murray Associates Architects, P.C.

**MURRAY ASSOCIATES ARCHITECTS, P.C.**  
 1600 North Second Street  
 Harrisburg, PA 17102  
 717.234.2581 (voice)  
 717.234.1201 (data)

HARRISBURG AREA  
 COMMUNITY COLLEGE  
 ROSE LEHRMAN ARTS  
 CENTER  
 THEATER AND PROTOTYPE  
 (COMMON) TOILET ROOM  
 RENOVATIONS

FLOOR PLAN  
 FINISHES-BASE BID

CONSTRUCTION  
 DOCUMENTS

DRAWN BY: KLS  
 CHECKED BY: BHD

DATE: 8/8/2014

PROJECT NUMBER:  
**3453**

SHEET NUMBER:  
**A7.0**

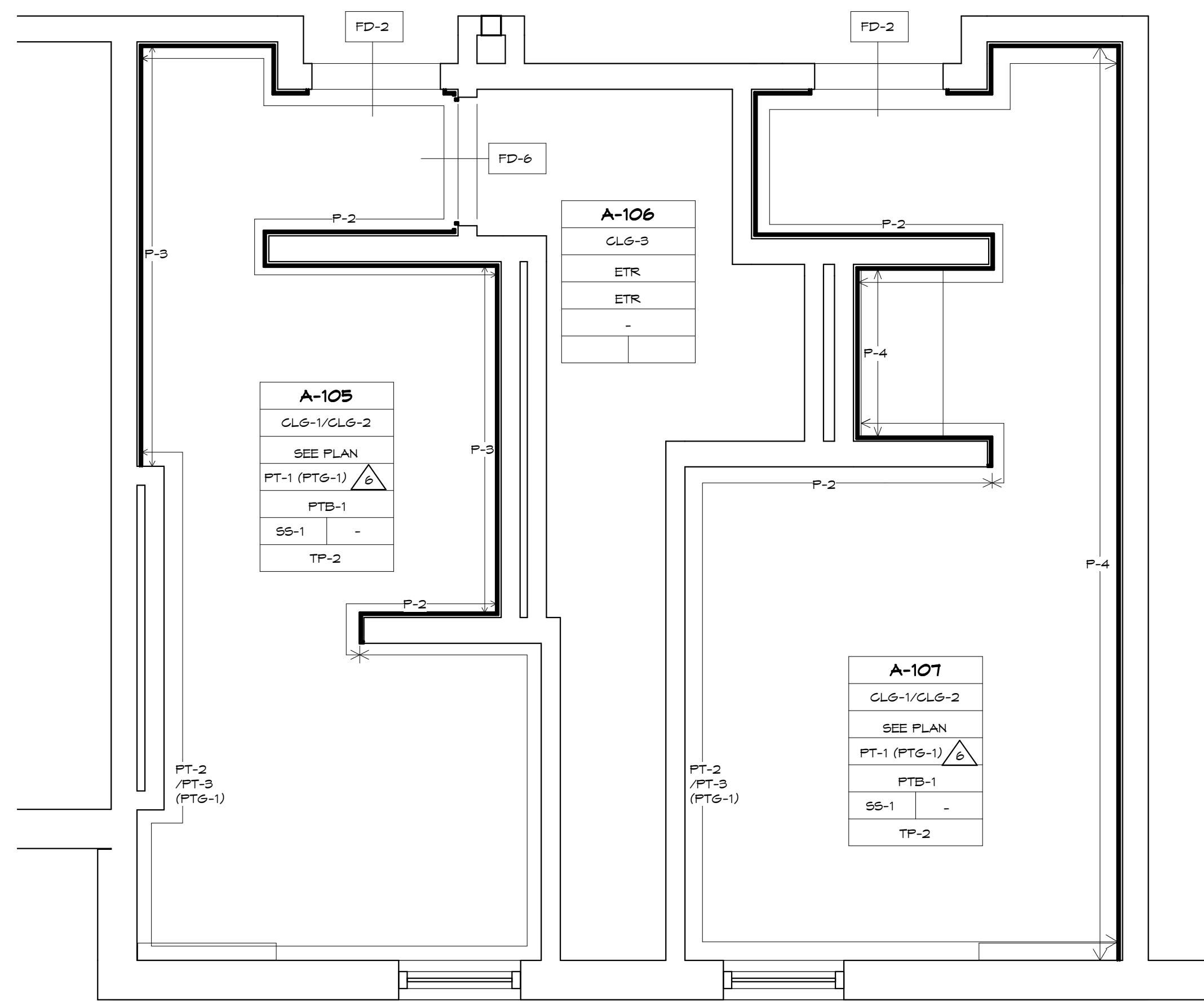

FIRST FLOOR FINISH PLAN - (THEATER) ADD ALTERNATE

SCALE: 3/8" = 1'-0"

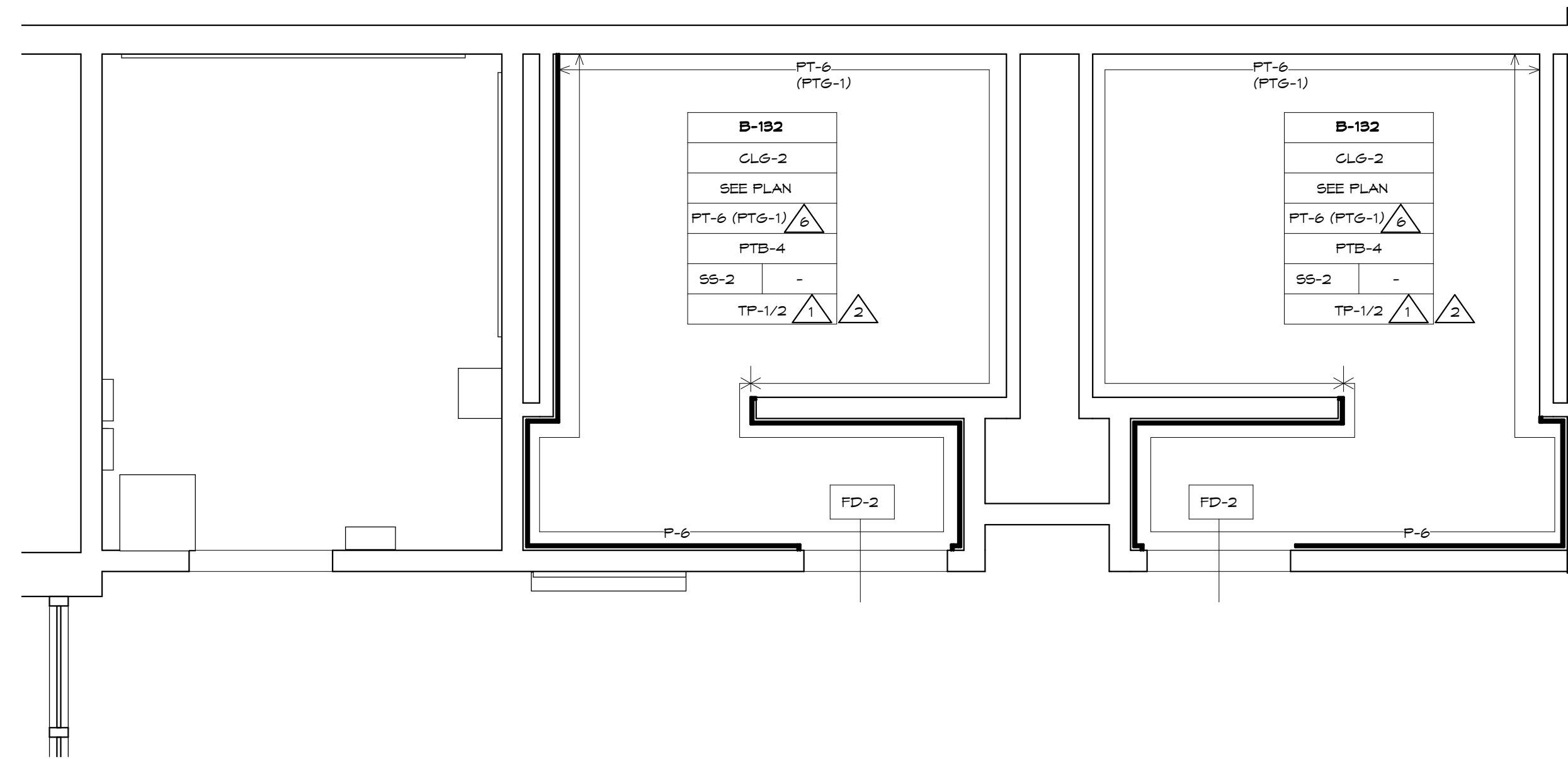

FIRST FLOOR FINISH PLAN (COMMON) ADD ALTERNATE

SCALE: 3/8" = 1'-0"

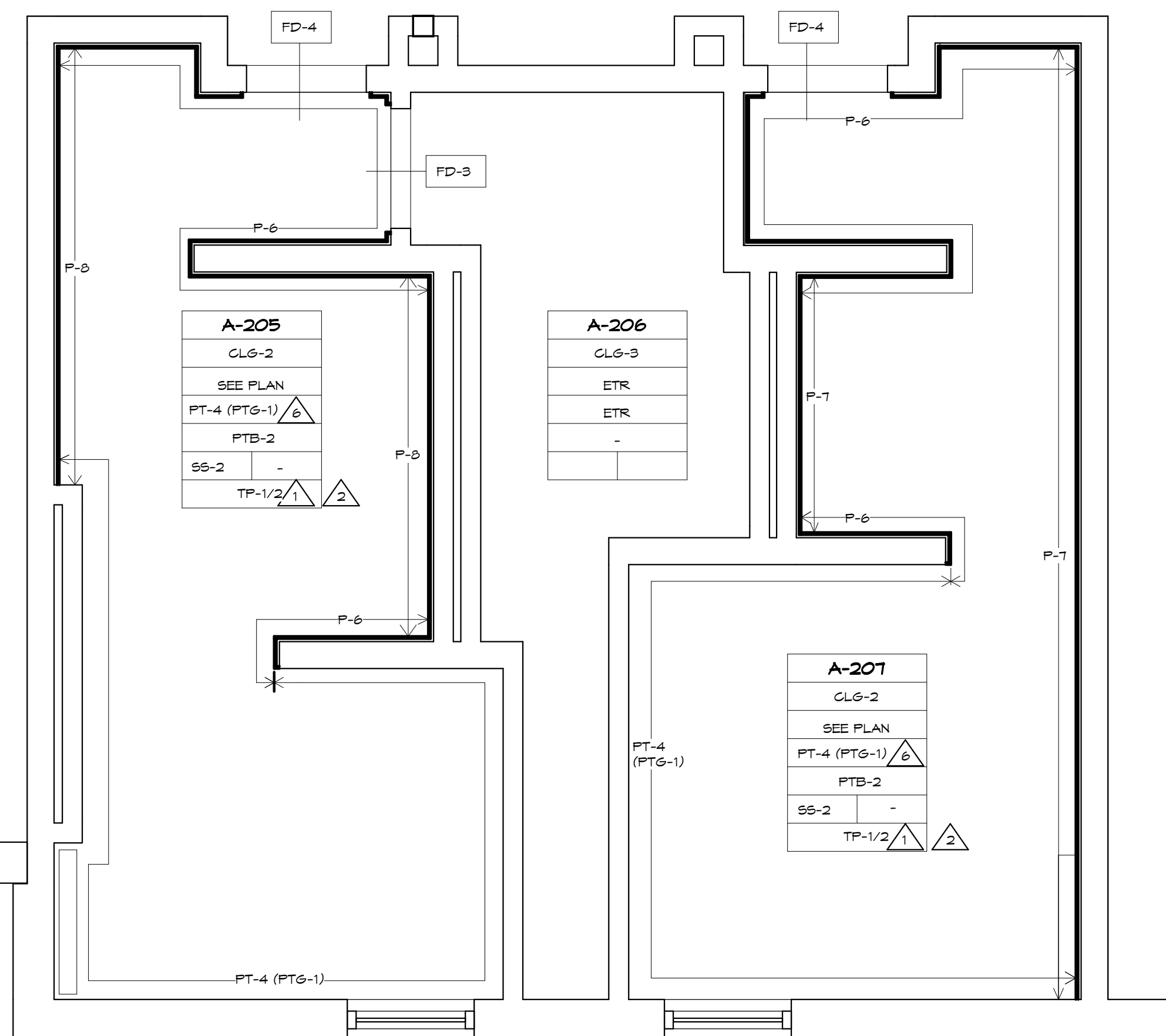

SECOND FLOOR FINISH PLAN (COMMON) ADD ALTERNATE

SCALE: 3/8" = 1'-0"

NOTES:

- ① INCLUDES CLG-2 (ACT)
- ② INCLUDES CLG-1 (GYPSUM), CLG-2(ACT)

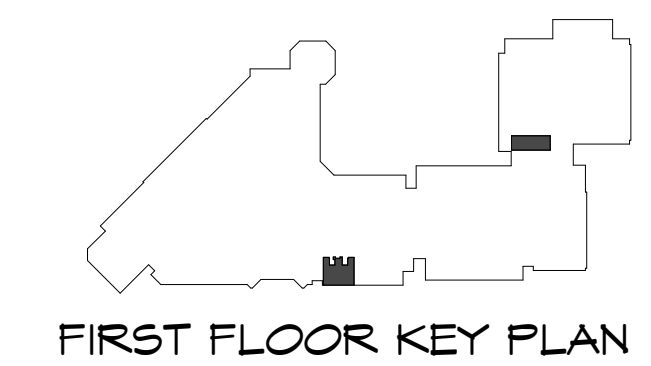

FIRST FLOOR KEY PLAN

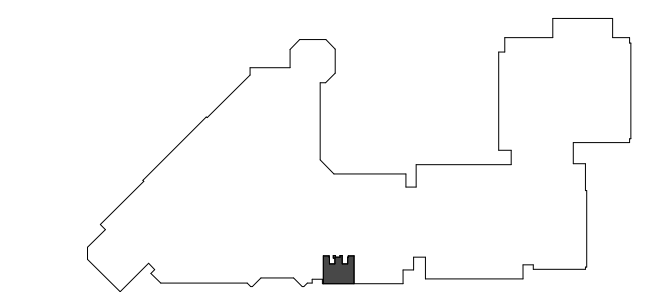

SECOND FLOOR KEY PLAN

Revisions		
NO.	Date	Description

THE CONTRACTOR SHALL VERIFY ALL DIMENSIONS AND EXISTING CONDITIONS AT THE SITE BEFORE PROCEEDING WITH EACH PHASE OF HIS WORK. THIS DRAWING, AS AN INSTRUMENT OF SERVICE, IS AND SHALL REMAIN THE PROPERTY OF THE ARCHITECT.

© Murray Associates Architects, P.C.

**MURRAY ASSOCIATES ARCHITECTS, P.C.**  
 1600 North Second Street  
 Harrisburg, PA 17102  
 717.234.2581 (voice)  
 717.234.1201 (data)

HARRISBURG AREA  
 COMMUNITY COLLEGE  
 ROSE LEHRMAN ARTS  
 CENTER  
 THEATER AND PROTOTYPE  
 (COMMON) TOILET ROOM  
 RENOVATIONS

FLOOR PLAN FINISHES -  
 ADD ALTERNATE

CONSTRUCTION  
 DOCUMENTS

DRAWN BY: KLS  
 CHECKED BY: BHD

DATE: 8/8/2014

PROJECT NUMBER:  
**3453**

SHEET NUMBER:  
**A7.0.1**

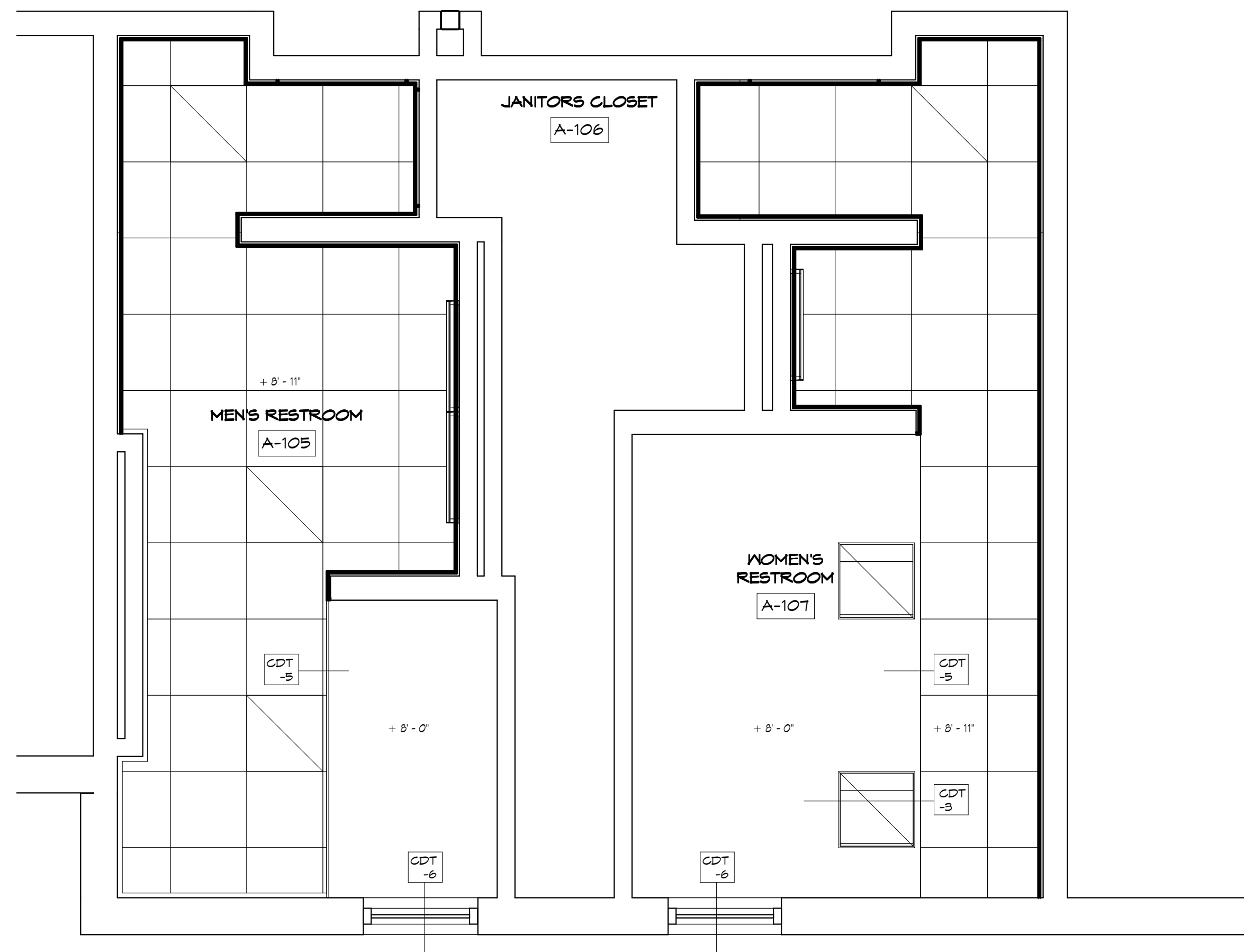

FIRST FLOOR PLAN (THEATER)

SCALE: 3/8" = 1'-0"

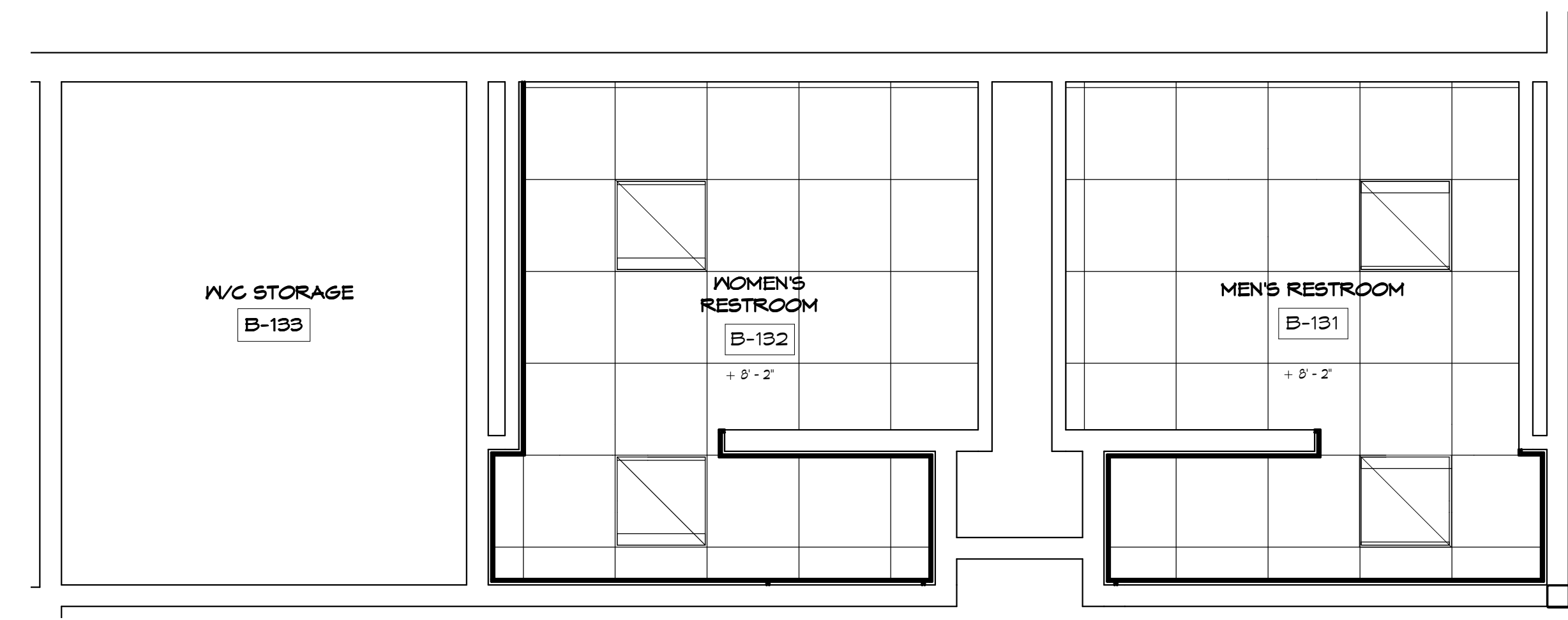

FIRST FLOOR PLAN (COMMON)

SCALE: 3/8" = 1'-0"

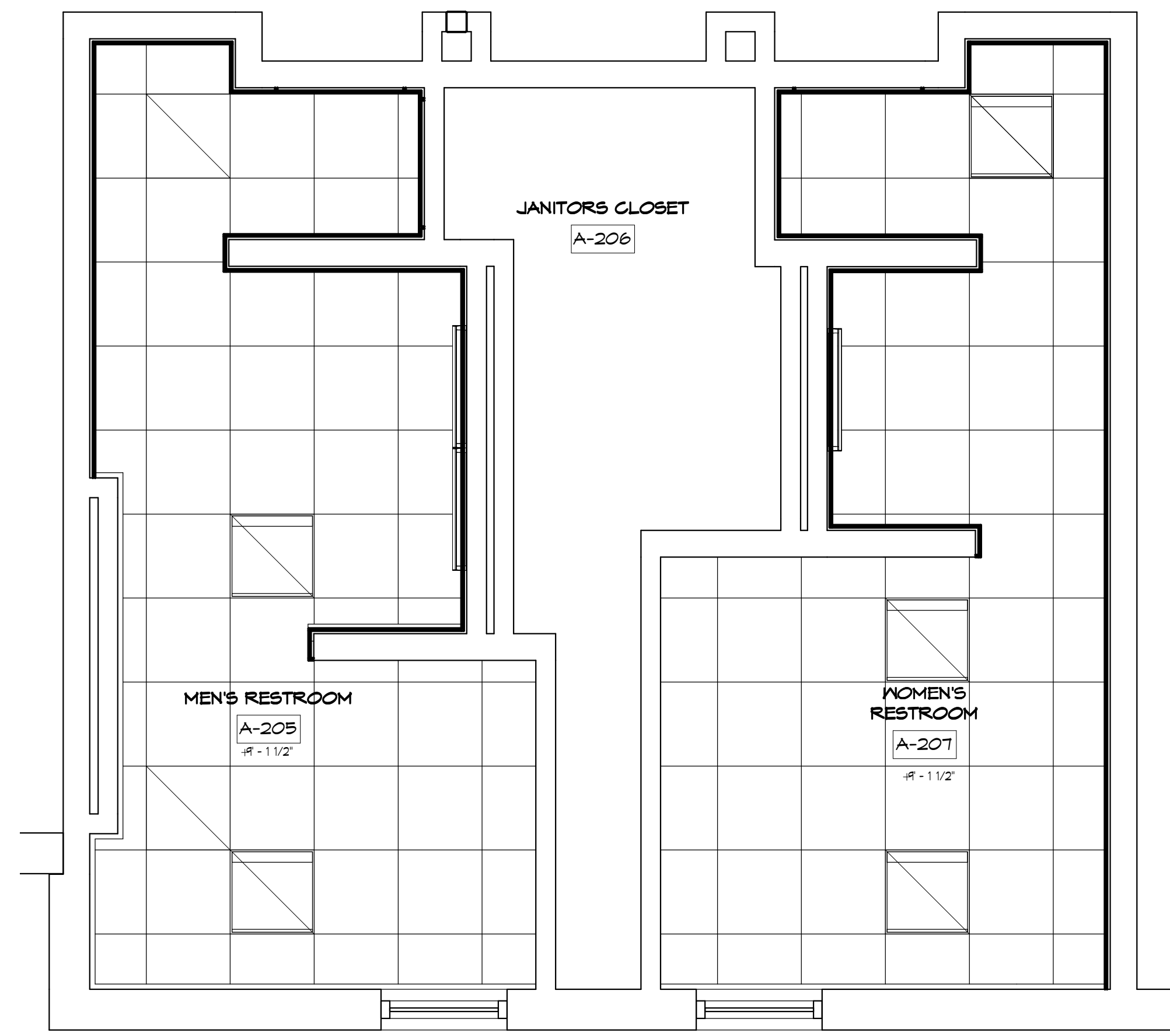

SECOND FLOOR PLAN (COMMON)

SCALE: 3/8" = 1'-0"

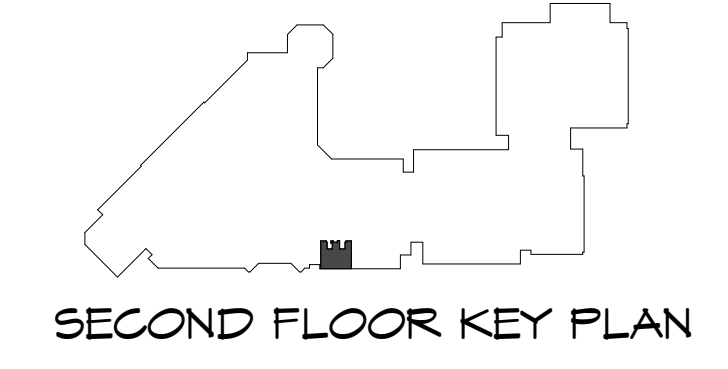
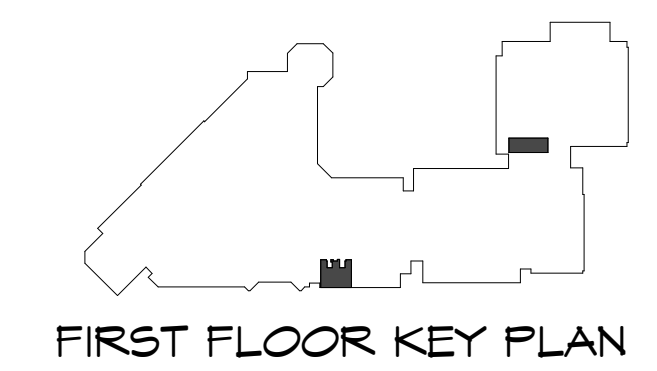

Revisions		
NO.	Date	Description

THE CONTRACTOR SHALL VERIFY ALL DIMENSIONS AND EXISTING CONDITIONS AT THE SITE BEFORE PROCEEDING WITH EACH PHASE OF HIS WORK. THIS DRAWING, AS AN INSTRUMENT OF SERVICE, IS AND SHALL REMAIN THE PROPERTY OF THE ARCHITECT.

© Murray Associates Architects, P.C.

**MURRAY ASSOCIATES ARCHITECTS, P.C.**  
 1600 North Second Street  
 Harrisburg, PA 17102  
 717.234.2581 (voice)  
 717.234.1201 (data)

HARRISBURG AREA  
 COMMUNITY COLLEGE  
 ROSE LEHRMAN ARTS  
 CENTER  
 THEATER AND PROTOTYPE  
 (COMMON) TOILET ROOM  
 RENOVATIONS

CEILING PLANS - BASE BID

CONSTRUCTION DOCUMENTS

DRAWN BY: KLS CHECKED BY: BHD

DATE: 8/8/2014

PROJECT NUMBER:  
**3453**

SHEET NUMBER:  
**A9.0**

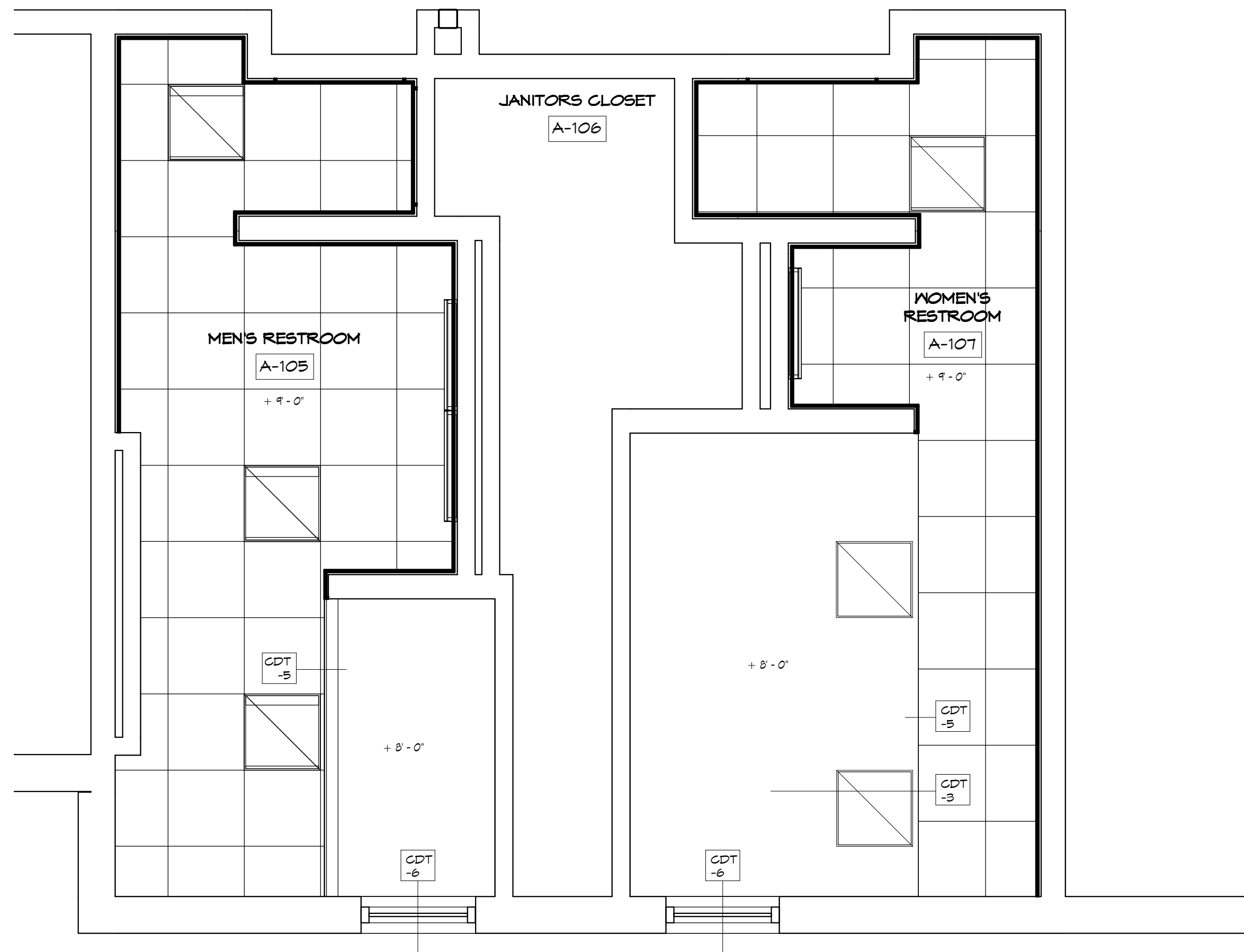

FIRST FLOOR PLAN (THEATER) ADD ALTERNATE

SCALE: 3/8" = 1'-0"

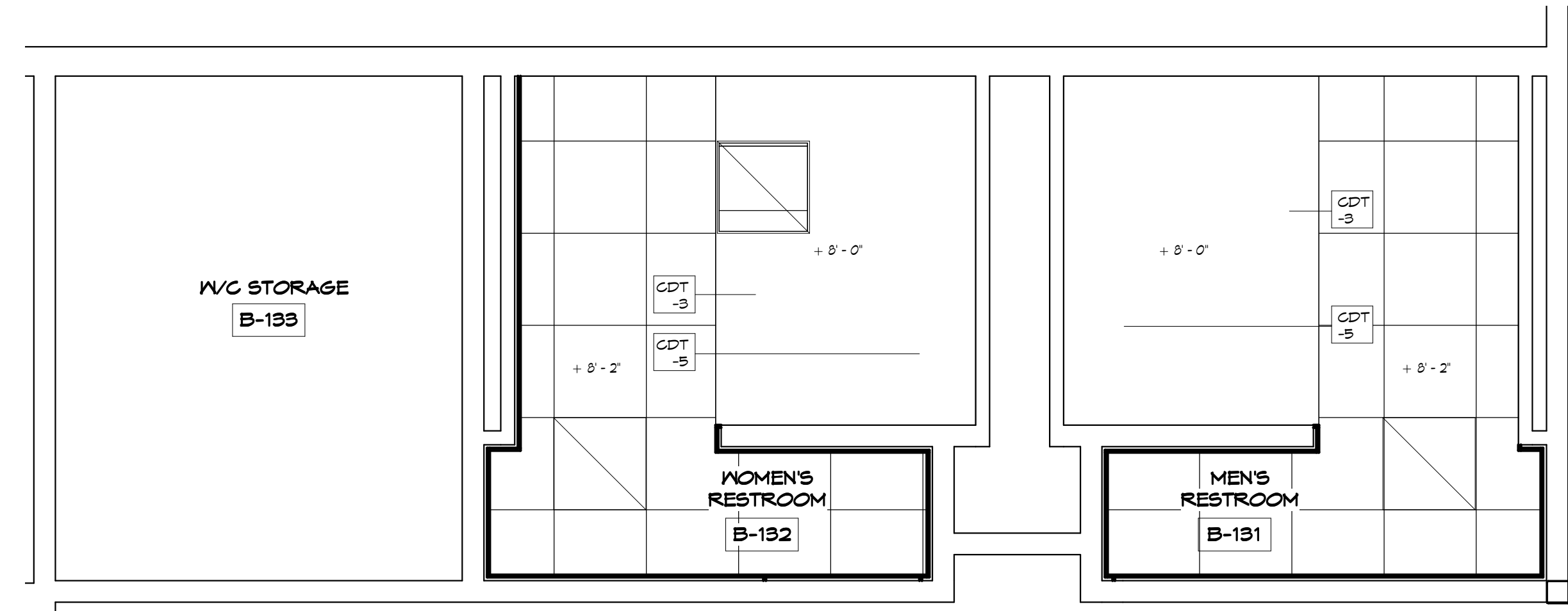

FIRST FLOOR PLAN - ADD ALTERNATE (COMMON)

SCALE: 3/8" = 1'-0"



SECOND FLOOR PLAN (COMMON) ADD ALTERNATE

SCALE: 3/8" = 1'-0"

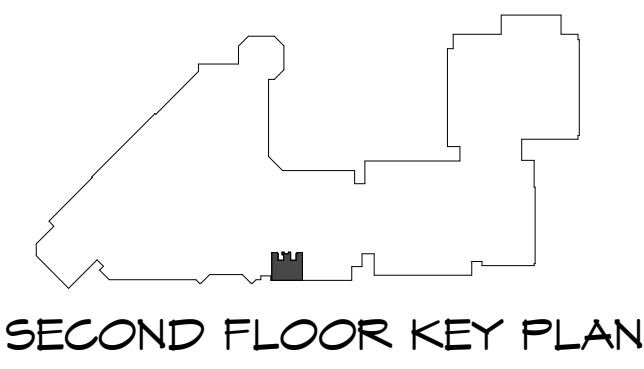
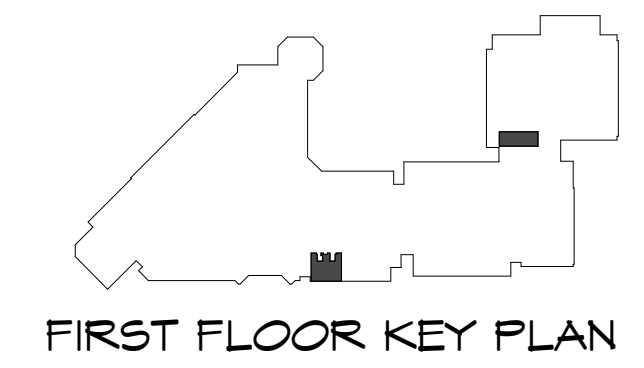

Revisions		
NO.	Date	Description

THE CONTRACTOR SHALL VERIFY ALL DIMENSIONS AND EXISTING CONDITIONS AT THE SITE BEFORE PROCEEDING WITH EACH PHASE OF HIS WORK. THIS DRAWING, AS AN INSTRUMENT OF SERVICE, IS AND SHALL REMAIN THE PROPERTY OF THE ARCHITECT.

© Murray Associates Architects, P.C.

**MURRAY ASSOCIATES ARCHITECTS, P.C.**  
 1600 North Second Street  
 Harrisburg, PA 17102  
 717.234.2581 (voice)  
 717.234.1201 (data)

HARRISBURG AREA  
 COMMUNITY COLLEGE  
 ROSE LEHRMAN ARTS  
 CENTER  
 THEATER AND PROTOTYPE  
 (COMMON) TOILET ROOM  
 RENOVATIONS

CEILING PLANS - ADD  
 ALTERNATE

CONSTRUCTION  
 DOCUMENTS

DRAWN BY: RKH  
 CHECKED BY: BHD

DATE: 8/8/2014

PROJECT NUMBER:  
**3453**

SHEET NUMBER:  
**A9.0.1**





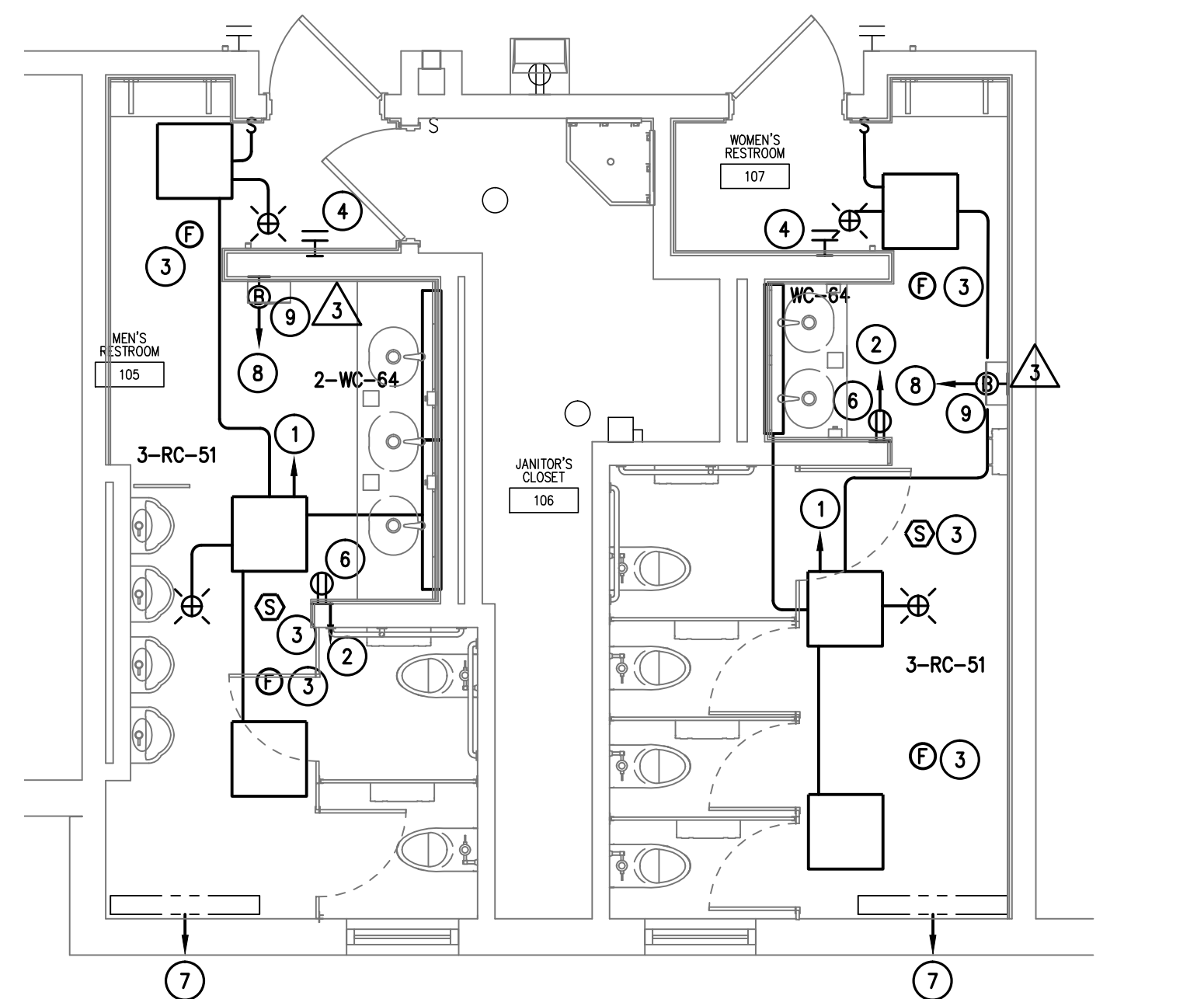

ENLARGED FIRST FLOOR PLAN - RESTROOM (THEATRE)  
ADD. ALTERNATE - ELECTRICAL  $\triangle$   
SCALE: 1/4" = 1'-0"

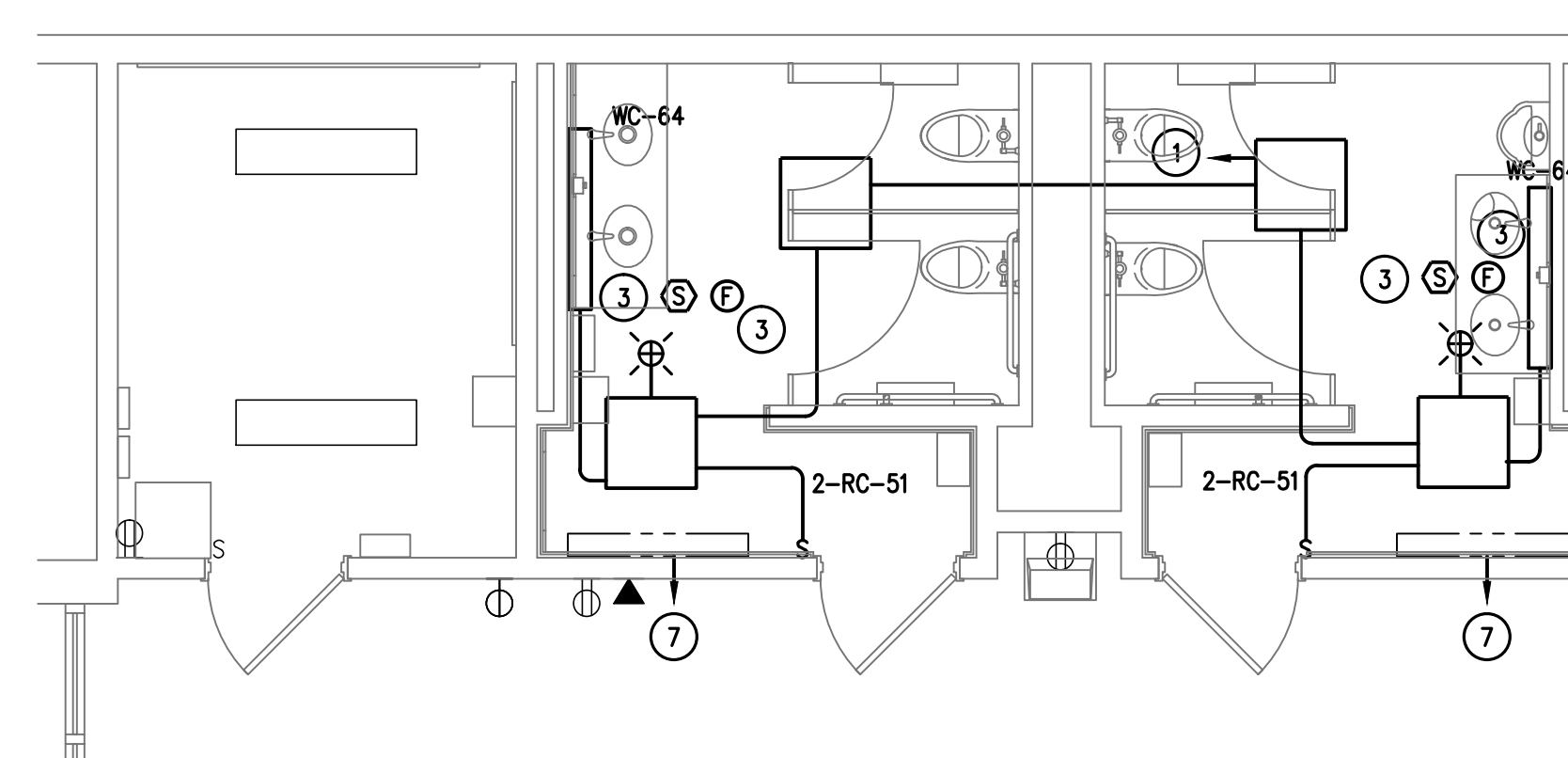

ENLARGED FIRST FLOOR PLAN - RESTROOM  
ADD. ALTERNATE - ELECTRICAL  $\triangle$   
SCALE: 1/4" = 1'-0"

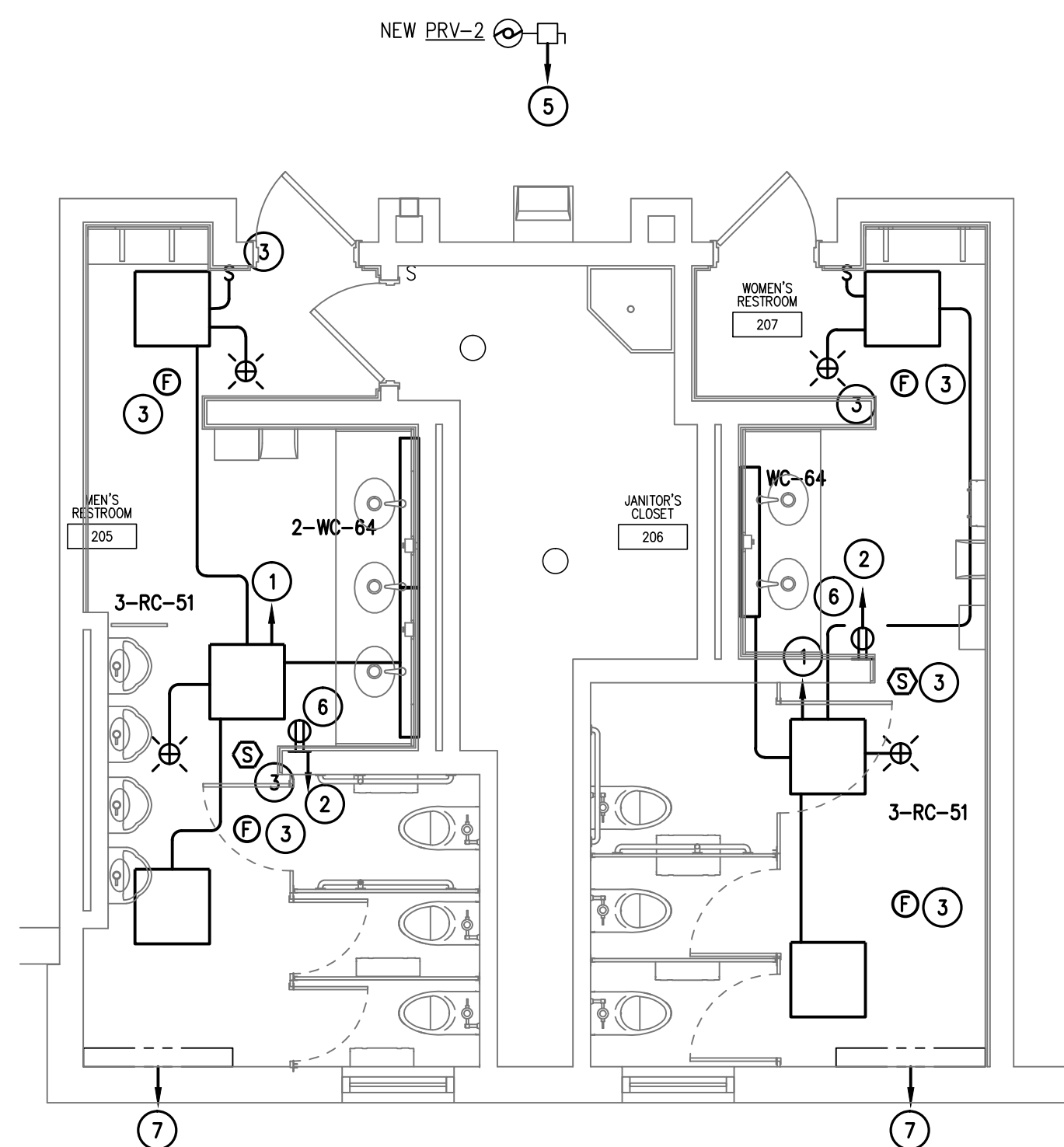

ENLARGED SECOND FLOOR PLAN - RESTROOM (COMMON)  
ADD. ALTERNATE - ELECTRICAL  $\triangle$   
SCALE: 1/4" = 1'-0"

**GENERAL NOTES**

- CONNECT NEW FIRE ALARM DEVICES INTO EXISTING FIRE ALARM SYSTEM IN ACCORDANCE WITH MANUFACTURER'S RECOMMENDATIONS. NEW DEVICES SHALL MATCH EXISTING.
- OCC. SENSORS LOCATED WITHIN ONE SPACE SHALL TURN OFF/ON ALL FIXTURES LOCATED WITHIN THAT ROOM.

**DRAWING NOTES**

- RECONNECT INTO EXISTING LIGHTING CIRCUIT SERVING THIS AREA; CONNECT WITH 2#12, 1#12G. - 3/4"C.
- RECONNECT INTO EXISTING 120V CIRCUIT PREVIOUSLY SERVING THIS DEVICE; CONNECT WITH 2#12, 1#12G. - 3/4"C.
- RELOCATED DEVICE. MODIFY / EXTEND EXISTING WIRING AND CONDUIT TO ACCOMMODATE RELOCATED LOCATION.
- RELOCATED PUSHBUTTON FOR DOOR OPENER. MODIFY / EXTEND EXISTING WIRING TO ACCOMMODATE NEW LOCATION. REWIRE IN ACCORDANCE WITH MANUFACTURER'S RECOMMENDATIONS. (BASE BID).
- MODIFY / EXTEND EXISTING WIRING AND CONDUIT TO ACCOMMODATE NEW DEVICE.
- REUSE EXISTING BACKBOX MOUNTED AT 1'-0" BELOW FINISHED CEILING.
- MODIFY / EXTEND EXISTING WIRING AND CONDUIT TO ACCOMMODATE REINSTALLED ELEC. WALL HTR.
- CONNECT TO EXISTING PANEL "RP". PROVIDE NEW 20A-SP CIRCUIT BREAKER & CONNECT WITH 2#12, 1#12G. - 3/4"C. CONTRACTOR SHALL FIELD VERIFY LOCATION OF PANEL. (MFR. SQUARE D; MODEL # NQDD). ALTERNATE BID #3.
- COORDINATE EXACT LOCATION AND MOUNTING HEIGHT WITH G.C. PRIOR TO ROUGH-IN.

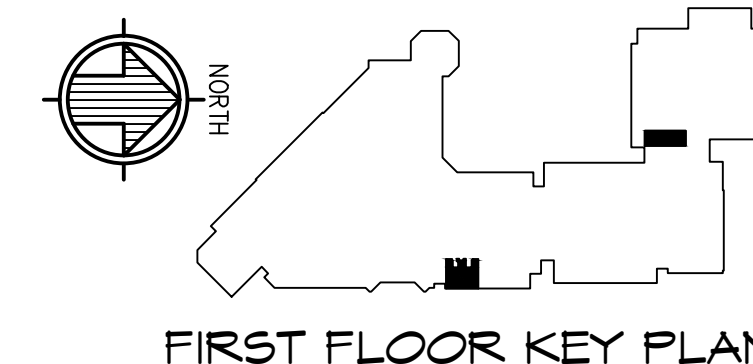
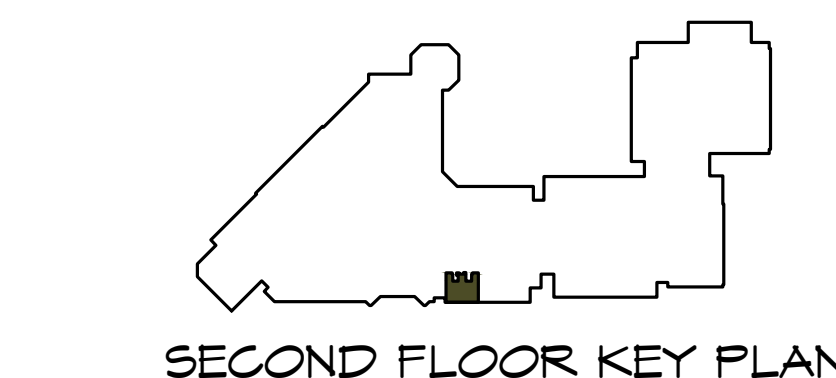

**Gatter & Diehl, Inc.**  
Consulting Engineers  
180 Whiting Creek Boulevard  
Mechanicsburg, Pa. 17050  
Phone: 717.657.0700  
Fax: 717.657.0705  
www.GatterDiehl.com  
Project # 214007.03

revisions		
no.	date	description

THE CONTRACTOR SHALL VERIFY ALL DIMENSIONS AND EXISTING CONDITIONS AT THE SITE BEFORE PROCEEDING WITH EACH PHASE OF HIS WORK. THIS DRAWING, AS AN INSTRUMENT OF SERVICE, IS AND SHALL REMAIN THE PROPERTY OF THE ARCHITECT.

© Murray Associates Architects, P.C.

**MURRAY ASSOCIATES ARCHITECTS, P.C.**  
1600 North Second Street  
Harrisburg, PA 17102  
717.234.2581 (voice)  
717.234.1201 (data)

**TOILET RENOVATIONS  
ROSE LEHRMAN ARTS  
CENTER  
1 HACC DRIVE  
HARRISBURG, PA 17110**

**FIRST & SECOND  
FLOOR PLANS - ADD.  
ALT. - ELECTRICAL**

**CONSTRUCTION  
DOCUMENTS**

DRAWN BY: **R.H.** CHECKED BY: **J.C.**

DATE: **08/08/14**

PROJECT NUMBER:  
**3453**

SHEET NUMBER:  
**E1.1A**



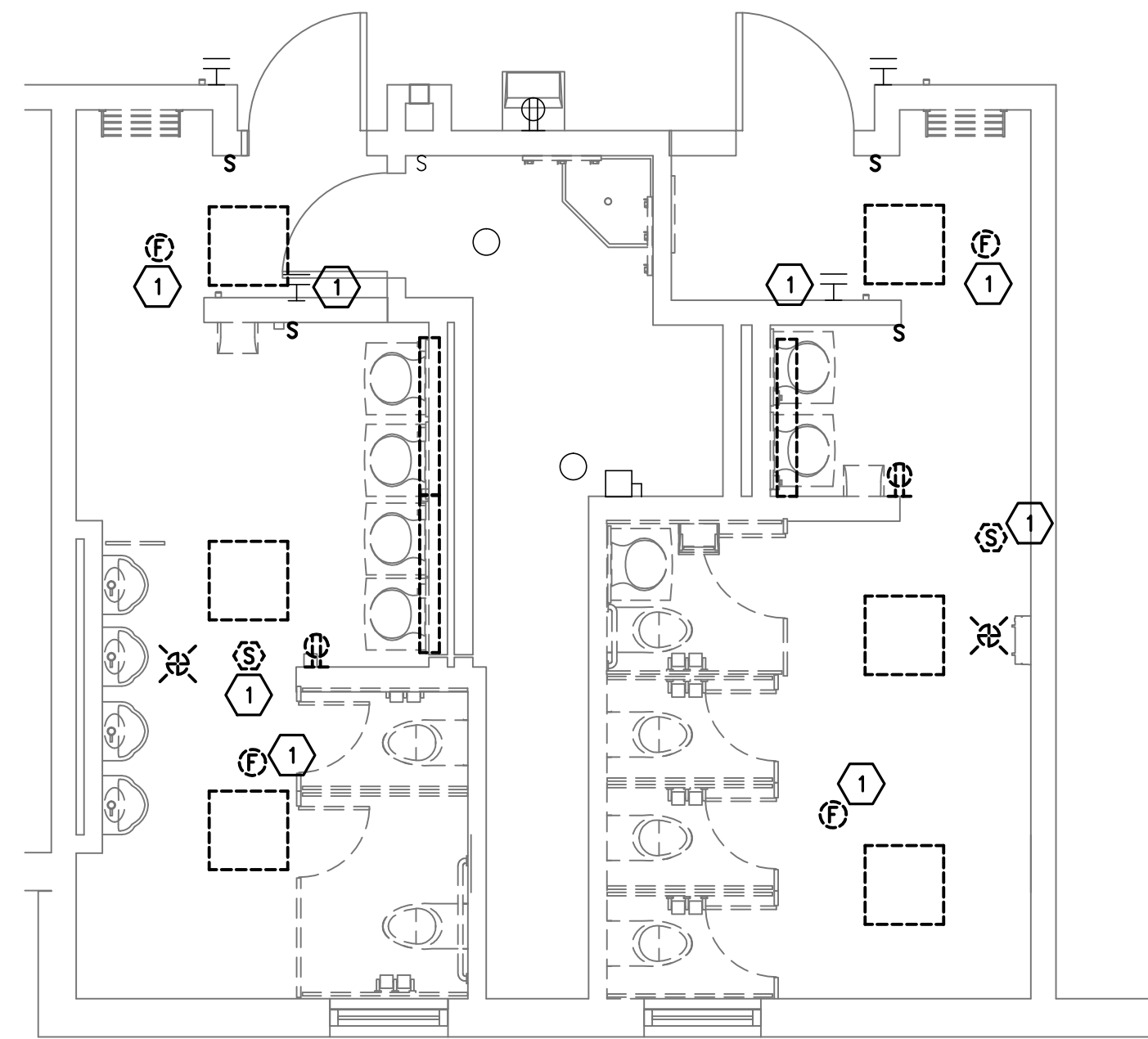

**ENLARGED FIRST FLOOR PLAN – RESTROOM (THEATRE)**  
**BASE BID – ELECTRICAL DEMOLITION**  
 SCALE: 1/4" = 1'-0"

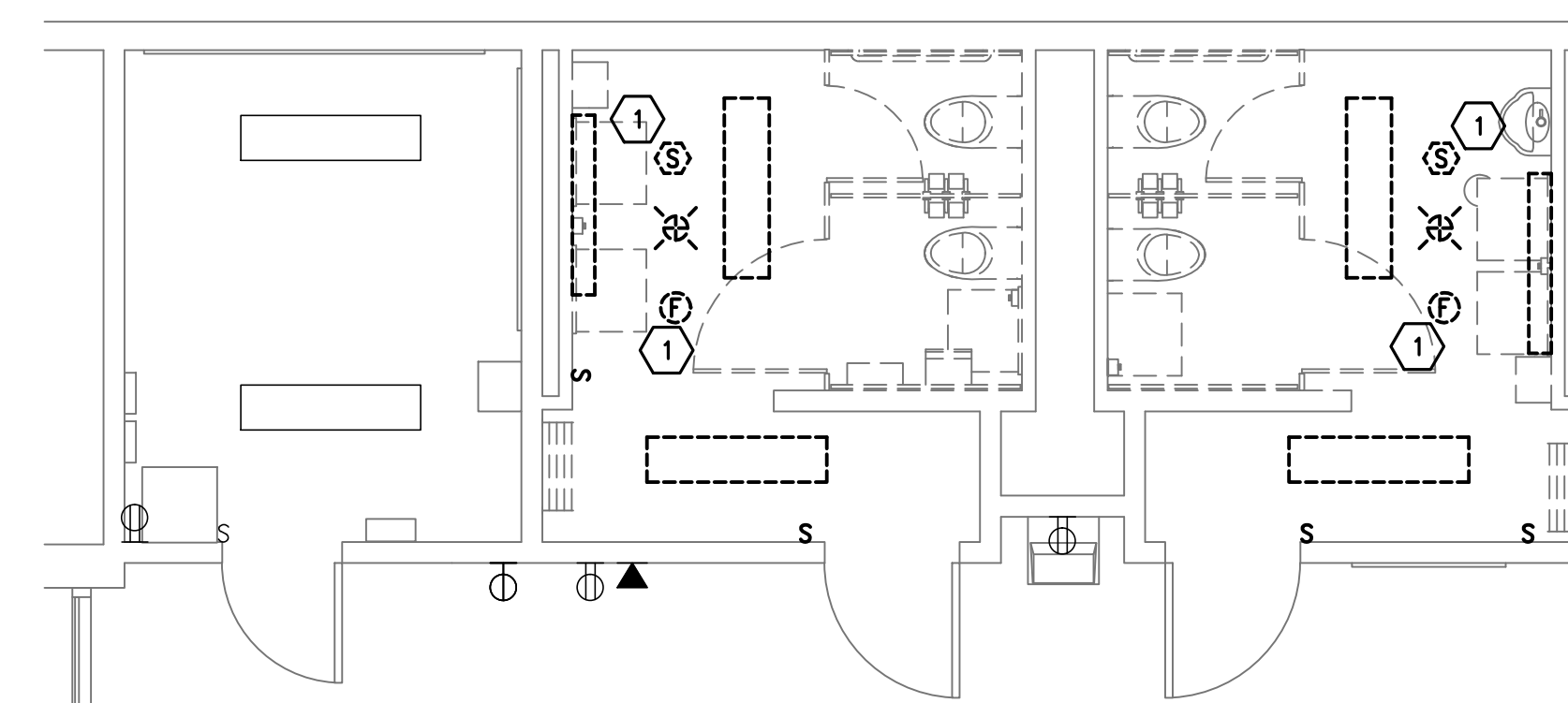

**ENLARGED FIRST FLOOR PLAN – RESTROOM**  
**BASE BID – ELECTRICAL DEMOLITION**  
 SCALE: 1/4" = 1'-0"

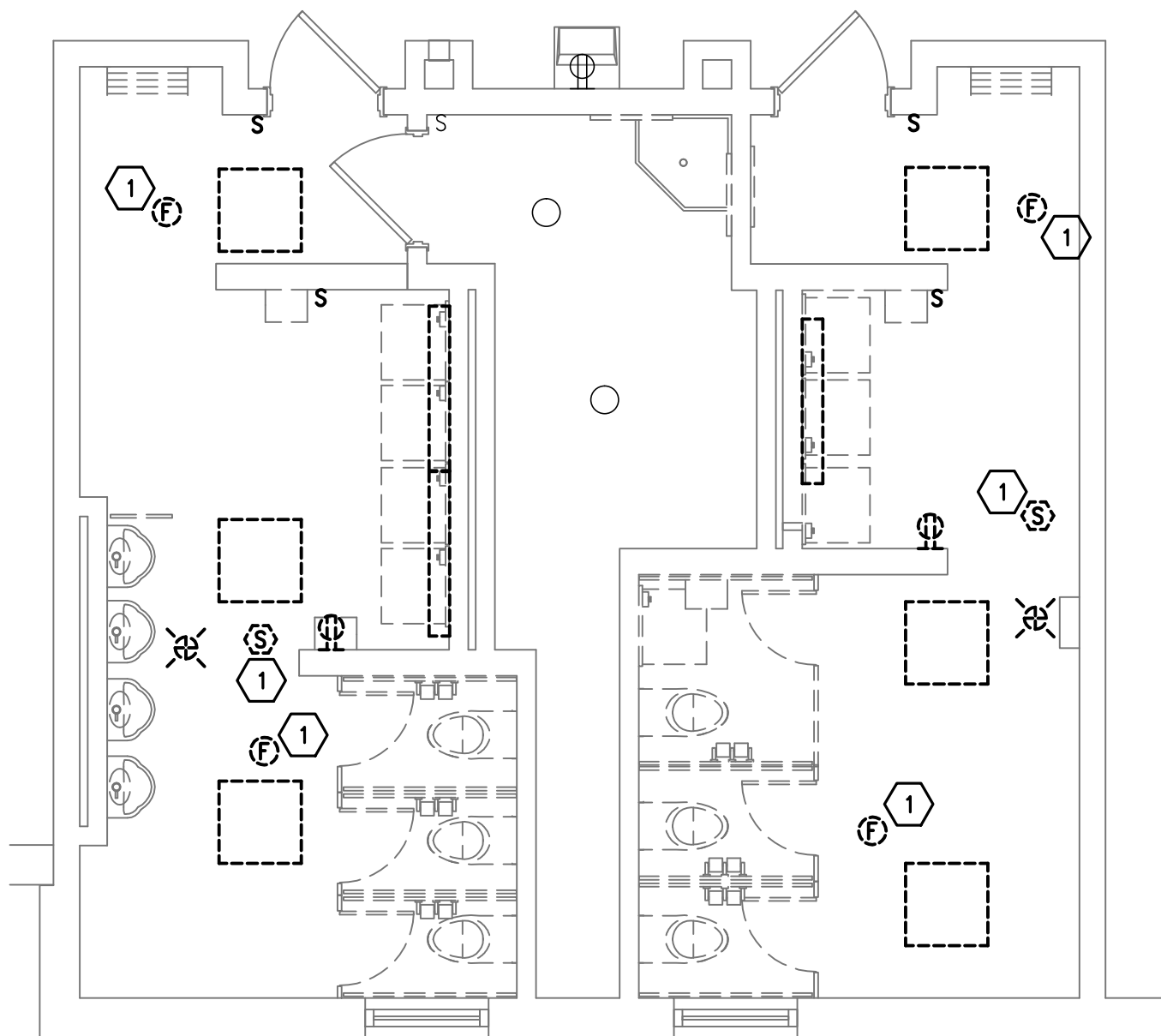

**ENLARGED SECOND FLOOR PLAN – RESTROOM (COMMON)**  
**BASE BID – ELECTRICAL DEMOLITION**  
 SCALE: 1/4" = 1'-0"

**DEMOLITION NOTES**

- ① RELOCATE DEVICE. RETAIN AND REINSTALL IN ACCORDANCE WITH NEW WORK DRAWINGS.

**GENERAL DEMO NOTES**

- 1. MAINTAIN EXISTING BACKBOXES AND CONDUIT WHERE NEW DEVICES WILL BE INSTALLED AT THE SAME LOCATION OF DEVICES; WHERE FEASIBLE.

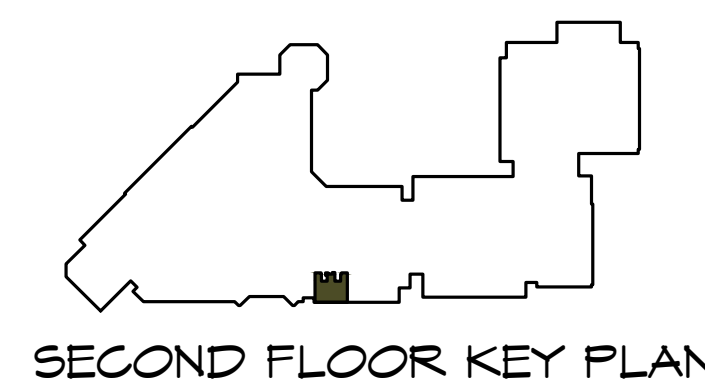

SECOND FLOOR KEY PLAN

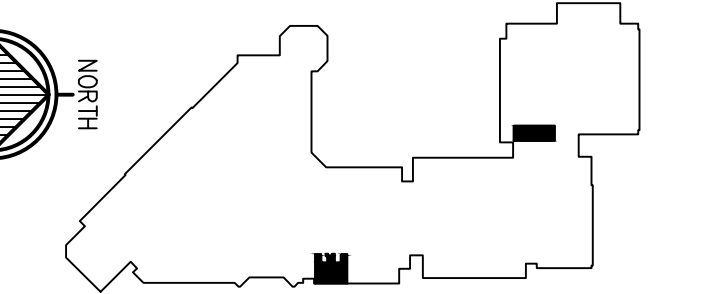
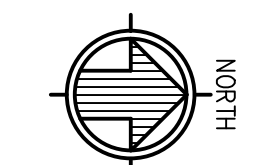

FIRST FLOOR KEY PLAN

**Gatter & Diehl, Inc.**  
 Consulting Engineers  
 188 Whiting Creek Boulevard  
 Mechanicsburg, Pa. 17050  
 Phone: 717.657.0700  
 Fax: 717.657.0705  
 www.GatterDiehl.com  
 Project # 214007.03

revisions		
no.	date	description

THE CONTRACTOR SHALL VERIFY ALL DIMENSIONS AND EXISTING CONDITIONS AT THE SITE BEFORE PROCEEDING WITH EACH PHASE OF HIS WORK. THIS DRAWING, AS AN INSTRUMENT OF SERVICE, IS AND SHALL REMAIN THE PROPERTY OF THE ARCHITECT.  
 ©Murray Associates Architects, P.C.

**MURRAY ASSOCIATES ARCHITECTS, P.C.**  
 1600 North Second Street  
 Harrisburg, PA 17102  
 717.234.2581 (voice)  
 717.234.1201 (data)

**TOILET RENOVATIONS  
 ROSE LEHRMAN ARTS  
 CENTER  
 1 HACC DRIVE  
 HARRISBURG, PA 17110**

**FIRST & SECOND  
 FLOOR PLANS - BASE  
 BID - ELEC. DEMO.**

**CONSTRUCTION  
 DOCUMENTS**

DRAWN BY: **R.H.** CHECKED BY: **J.C.**

DATE: **08/08/14**

PROJECT NUMBER: **3453**

SHEET NUMBER: **ED1.1**

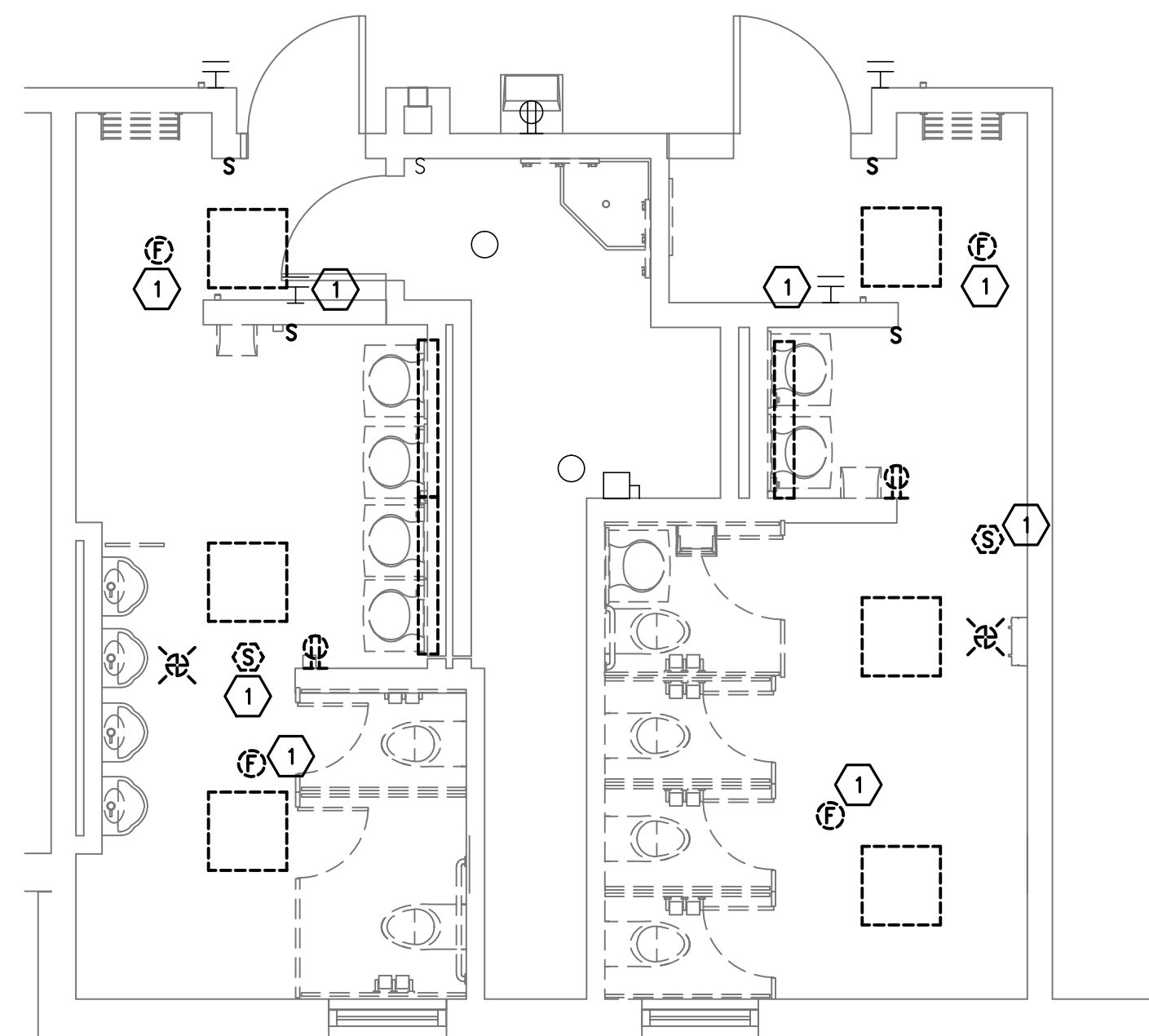

**ENLARGED FIRST FLOOR PLAN – RESTROOM (THEATRE)**  
**ADD. ALTERNATE – ELECTRICAL DEMOLITION**  
 SCALE: 1/4" = 1'-0"

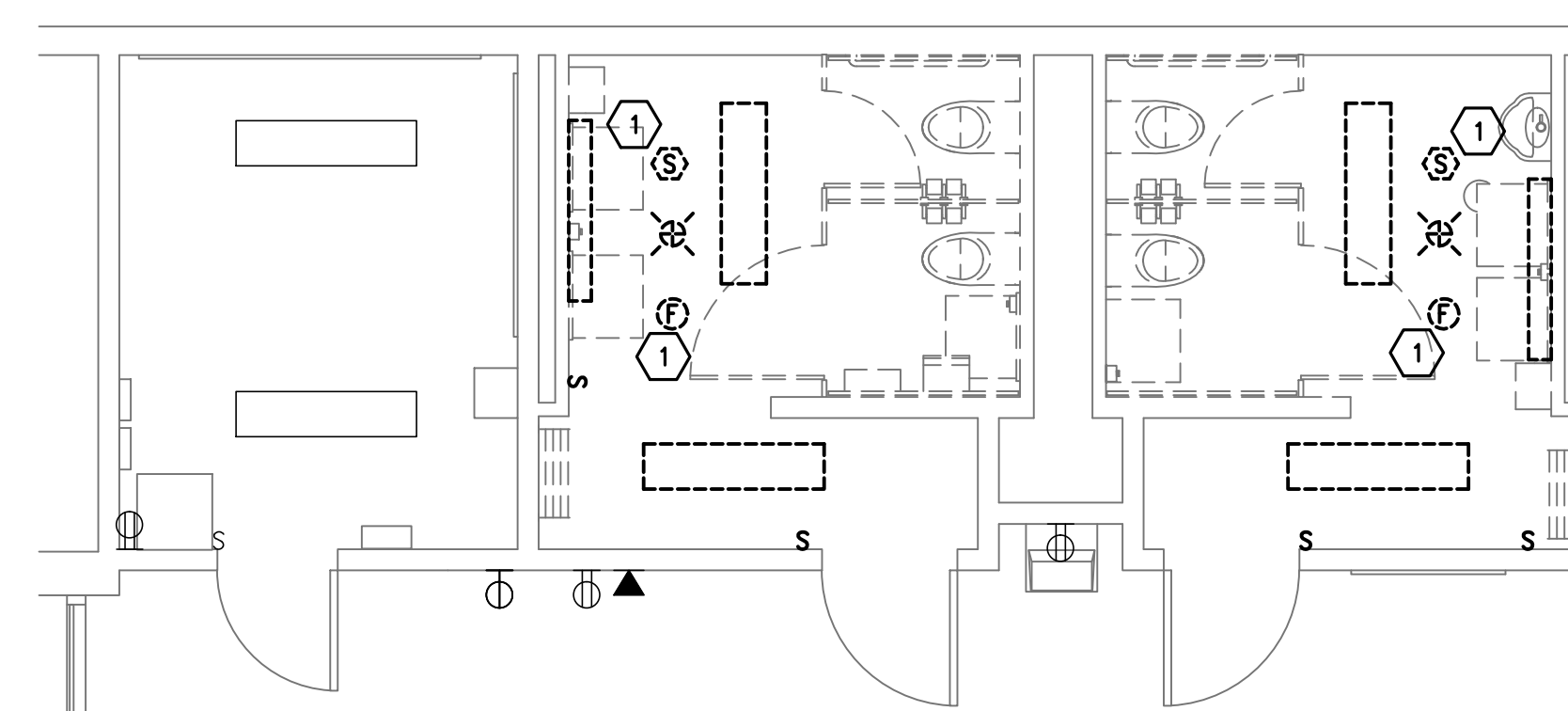

**ENLARGED FIRST FLOOR PLAN – RESTROOM**  
**ADD. ALTERNATE – ELECTRICAL DEMOLITION**  
 SCALE: 1/4" = 1'-0"

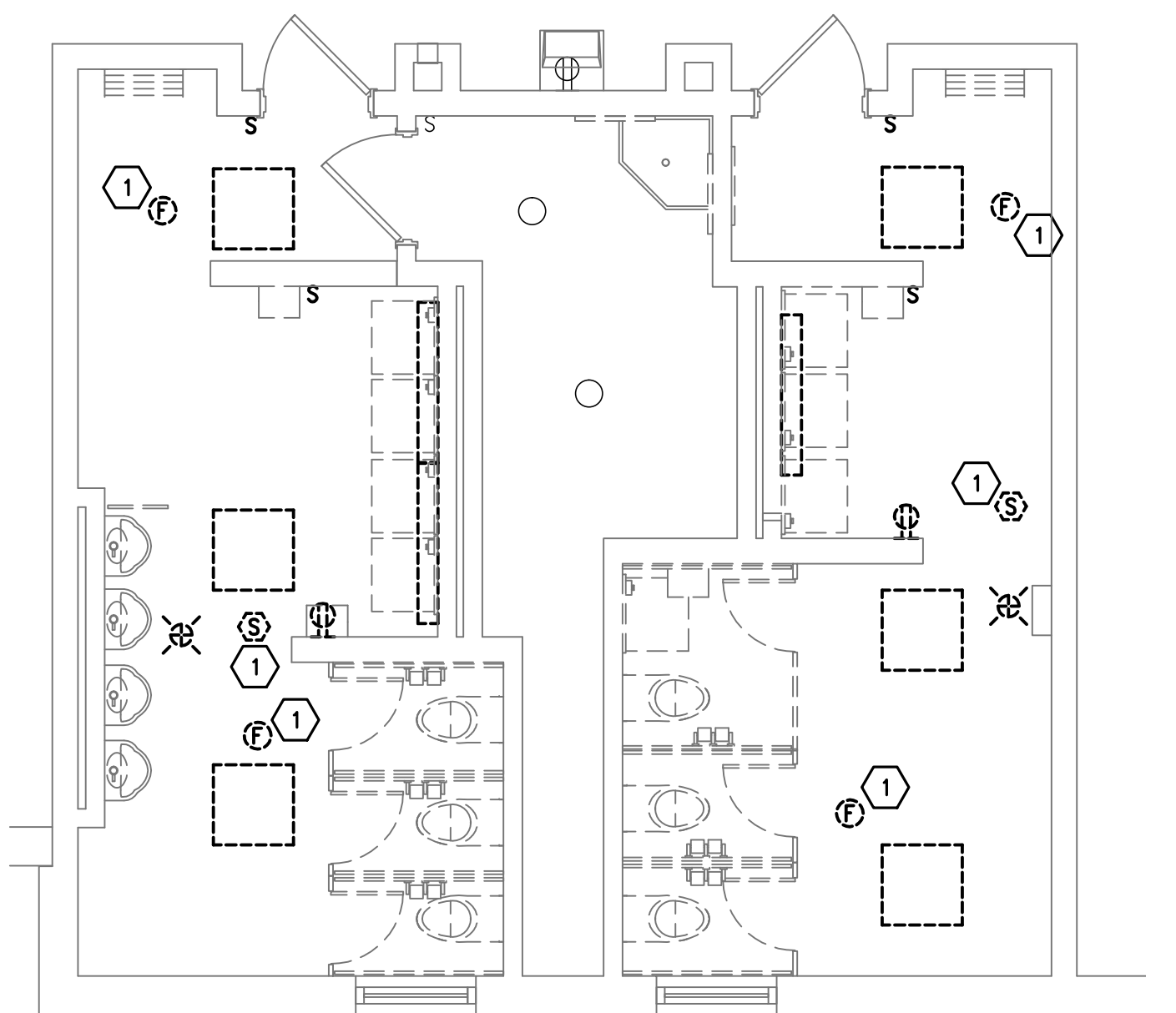

**ENLARGED SECOND FLOOR PLAN – RESTROOM (COMMON)**  
**ADD. ALTERNATE – ELECTRICAL DEMOLITION**  
 SCALE: 1/4" = 1'-0"

**DEMOLITION NOTES**

- ① RELOCATE DEVICE. RETAIN AND REINSTALL IN ACCORDANCE WITH NEW WORK DRAWINGS.

**GENERAL DEMO NOTES**

- 1. MAINTAIN EXISTING BACKBOXES AND CONDUIT WHERE NEW DEVICES WILL BE INSTALLED AT THE SAME LOCATION OF DEVICES, WHERE FEASIBLE.

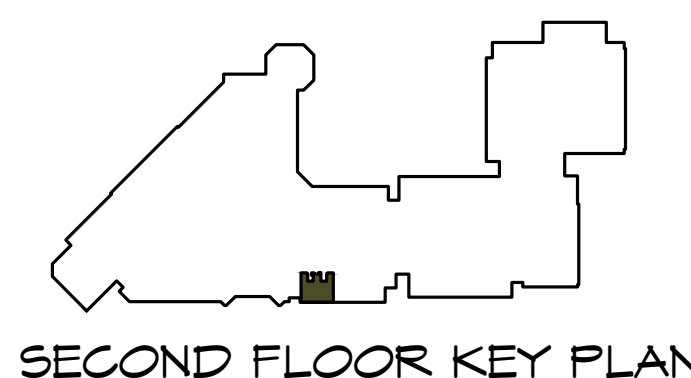

SECOND FLOOR KEY PLAN

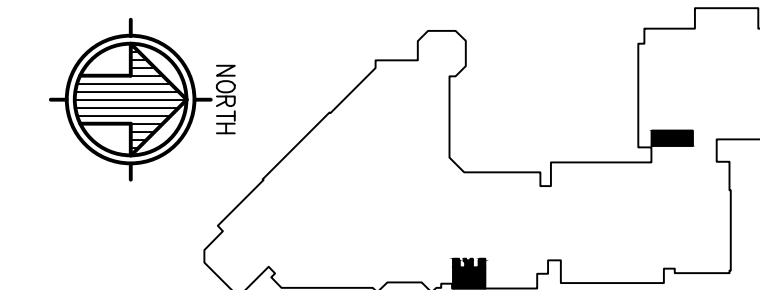

FIRST FLOOR KEY PLAN

**Gatter & Diehl, Inc.**  
 Consulting Engineers  
 188 Whiting Creek Boulevard  
 Mechanicsburg, Pa. 17050  
 Phone: 717.657.0700  
 Fax: 717.657.0705  
 www.GatterDiehl.com  
 Project # 214007.03

revisions		
no.	date	description

THE CONTRACTOR SHALL VERIFY ALL DIMENSIONS AND EXISTING CONDITIONS AT THE SITE BEFORE PROCEEDING WITH EACH PHASE OF HIS WORK. THIS DRAWING, AS AN INSTRUMENT OF SERVICE, IS AND SHALL REMAIN THE PROPERTY OF THE ARCHITECT.

©Murray Associates Architects, P.C.

**MURRAY ASSOCIATES ARCHITECTS, P.C.**  
 1600 North Second Street  
 Harrisburg, PA 17102  
 717.234.2581 (voice)  
 717.234.1201 (data)

**TOILET RENOVATIONS  
 ROSE LEHRMAN ARTS CENTER  
 1 HACC DRIVE  
 HARRISBURG, PA 17110**

**FIRST & SECOND FLOOR PLANS - ADD. ALT. - ELEC. DEMO.**

**CONSTRUCTION DOCUMENTS**

DRAWN BY: **R.H.** CHECKED BY: **J.C.**

DATE: **08/08/14**

PROJECT NUMBER: **3453**

SHEET NUMBER: **ED1.1A**

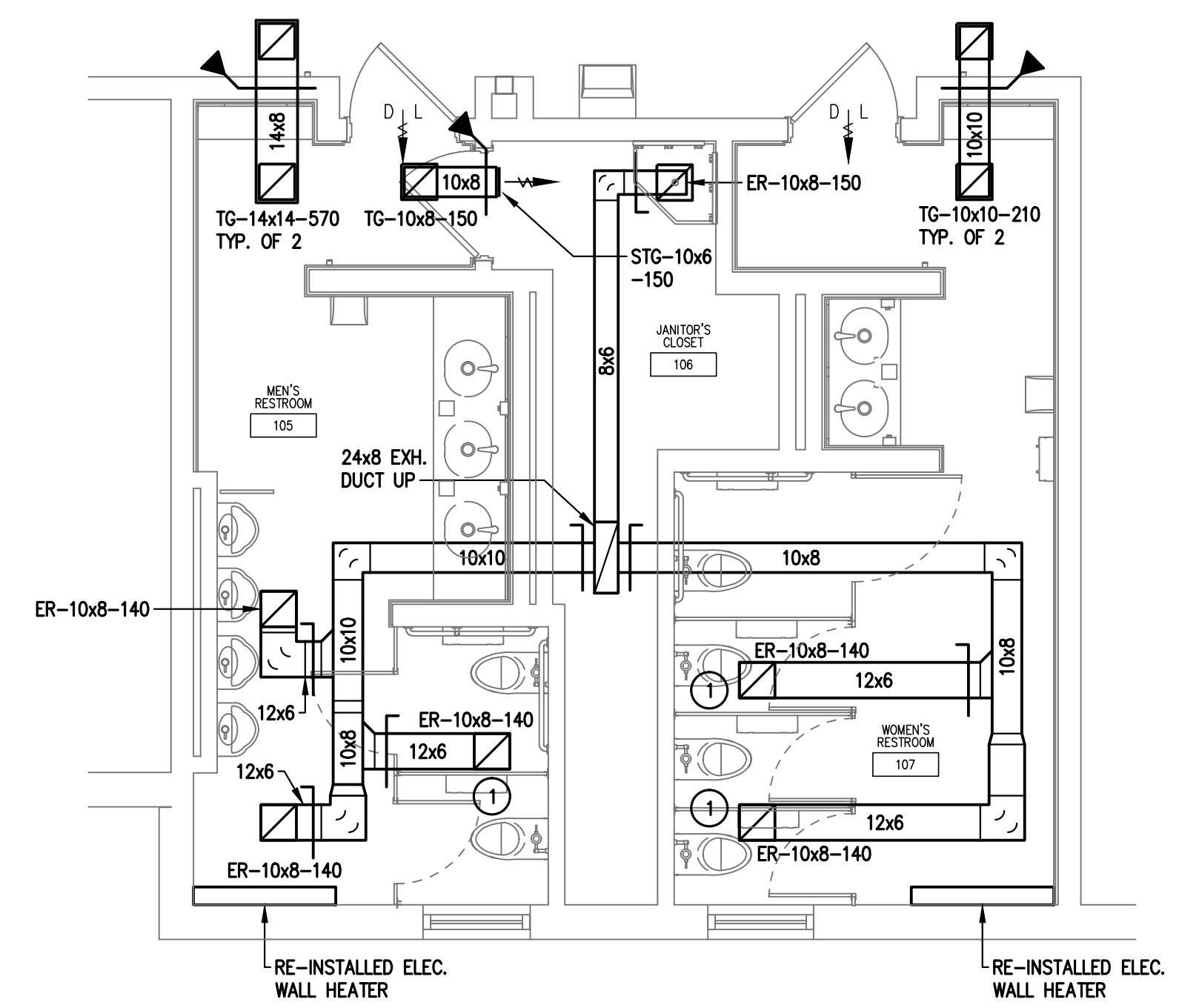

**ENLARGED FIRST FLOOR PLAN – RESTROOM (THEATRE)**  
**BASE BID – HVAC**  
 SCALE: 1/4" = 1'-0"

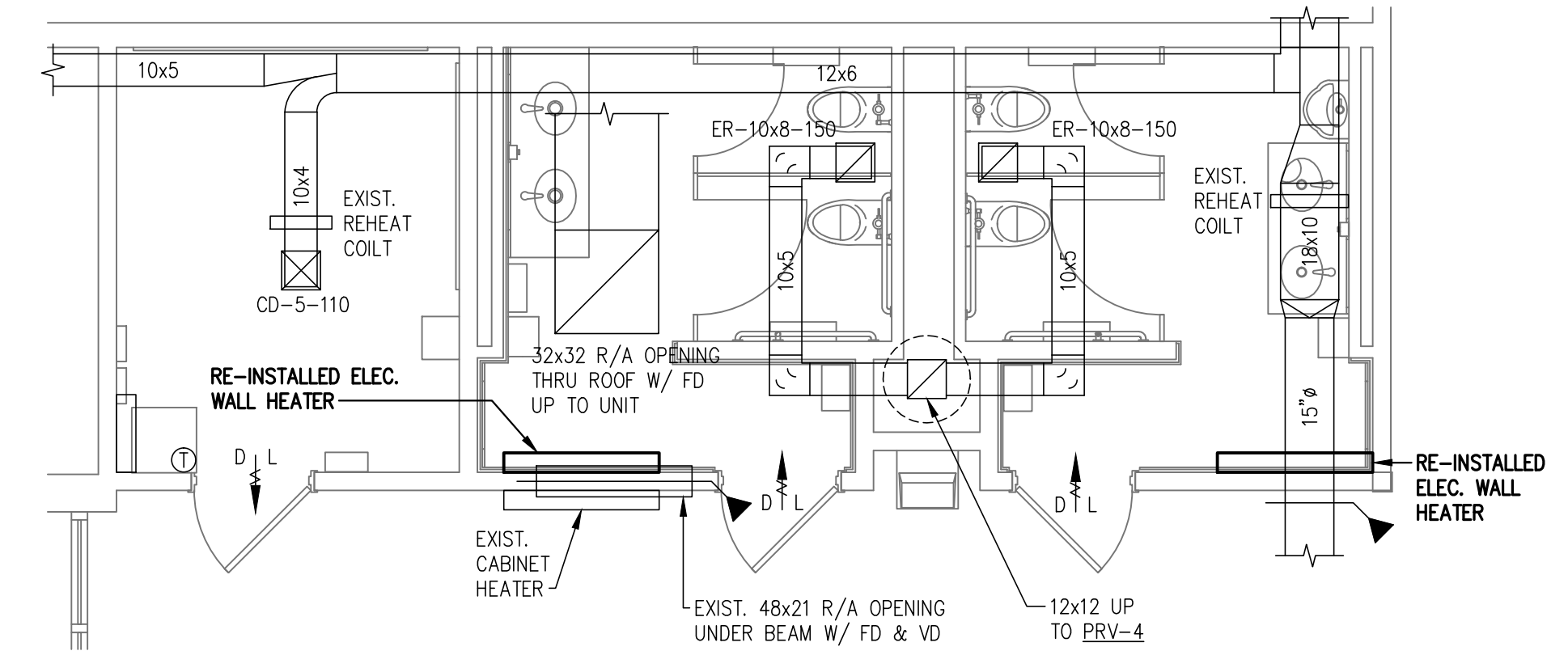

**ENLARGED FIRST FLOOR PLAN – RESTROOM**  
**BASE BID – HVAC**  
 SCALE: 1/4" = 1'-0"

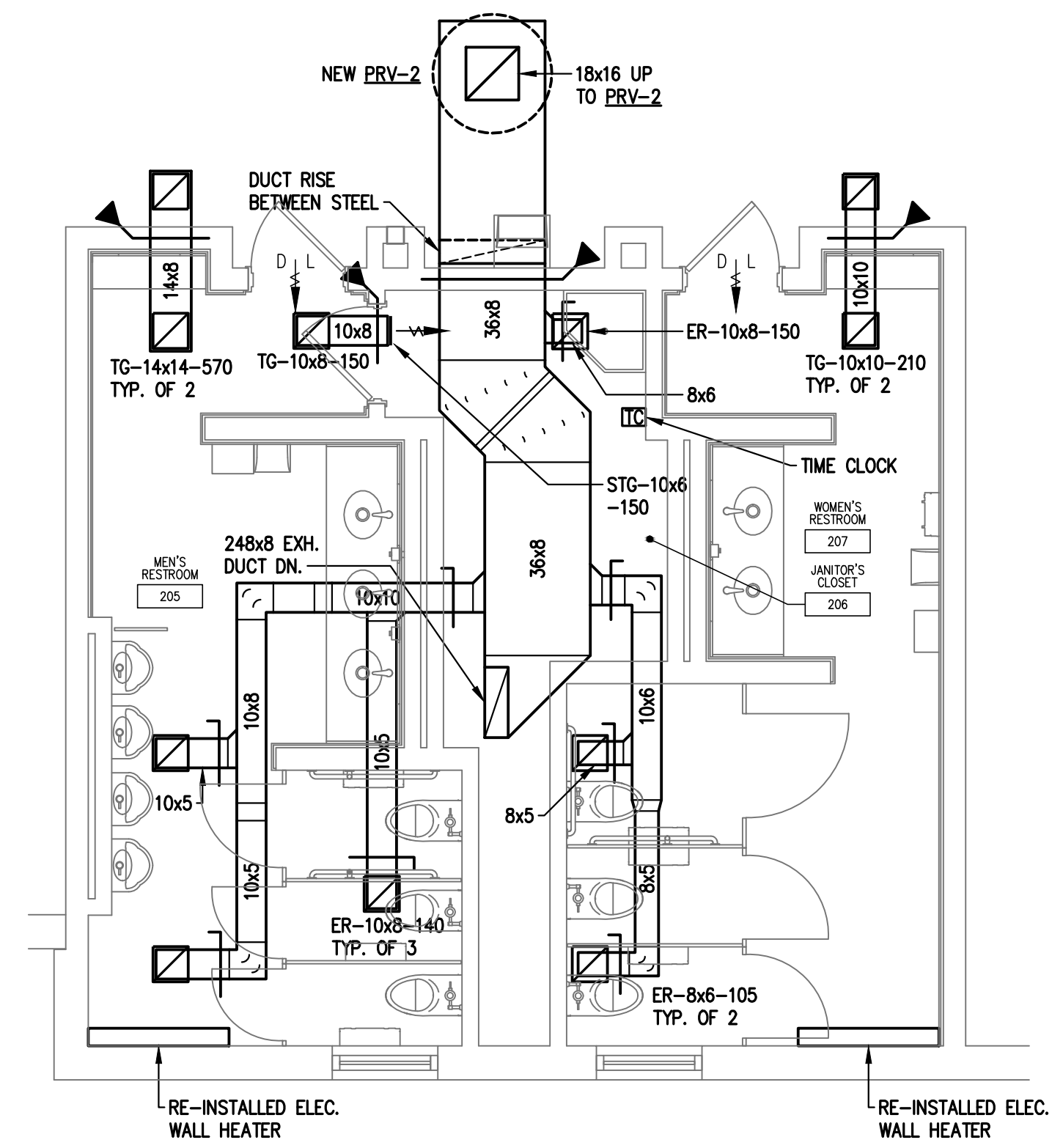

**ENLARGED SECOND FLOOR PLAN – RESTROOM (COMMON)**  
**BASE BID – HVAC**  
 SCALE: 1/4" = 1'-0"

**DRAWING NOTES**

1 CONTRACTOR TO COORDINATE EXHAUST REGISTER FRAME WITH CEILING TYPE. COORDINATE DUCTWORK ROUTING TO ALLOW ACCESS TO VOLUME DAMPER AT A LOCATION WITH AN ACCESSIBLE CEILING.

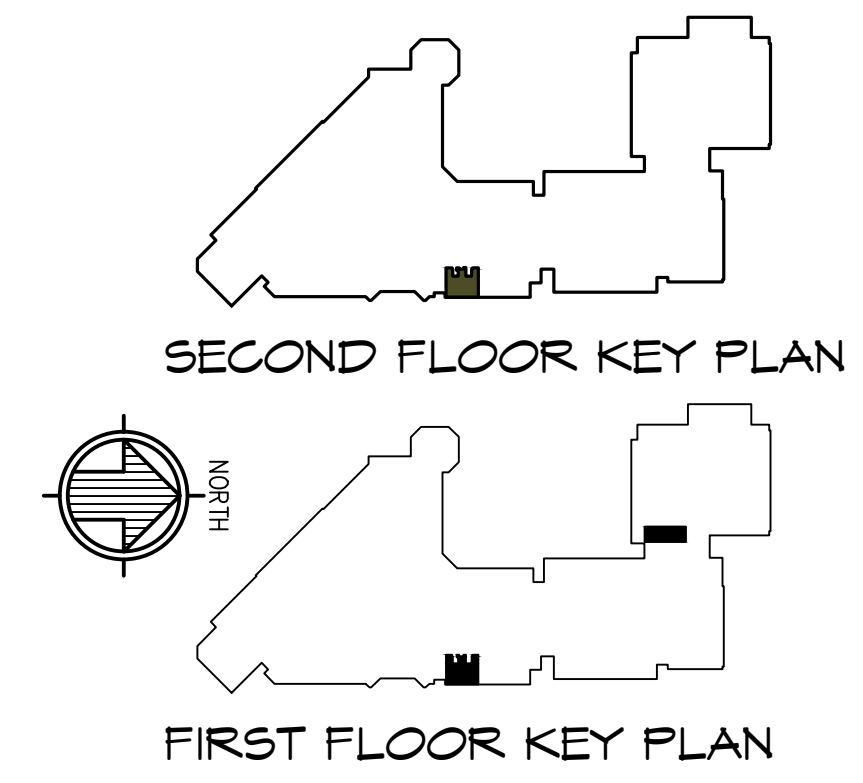

**Gatter & Diehl, Inc.**  
 Consulting Engineers  
 188 Whiting Creek Boulevard  
 Mechanicsburg, Pa. 17050  
 Phone: 717.657.0700  
 Fax: 717.657.0705  
 www.GatterDiehl.com  
 Project # 214007.03

revisions		
no.	date	description

THE CONTRACTOR SHALL VERIFY ALL DIMENSIONS AND EXISTING CONDITIONS AT THE SITE BEFORE PROCEEDING WITH EACH PHASE OF HIS WORK. THIS DRAWING, AS AN INSTRUMENT OF SERVICE, IS AND SHALL REMAIN THE PROPERTY OF THE ARCHITECT.

©Murray Associates Architects, P.C.

**MURRAY ASSOCIATES ARCHITECTS, P.C.**  
 1600 North Second Street  
 Harrisburg, PA 17102  
 717.234.2581 (voice)  
 717.234.1201 (data)

**TOILET RENOVATIONS  
 ROSE LEHRMAN ARTS  
 CENTER  
 1 HACC DRIVE  
 HARRISBURG, PA 17110**

**FIRST & SECOND  
 FLOOR PLANS - BASE  
 BID - HVAC**

**CONSTRUCTION  
 DOCUMENTS**

DRAWN BY: **J.S.** CHECKED BY: **R.K.**

DATE: **08/08/14**

PROJECT NUMBER: **3453**

SHEET NUMBER: **H1.1**

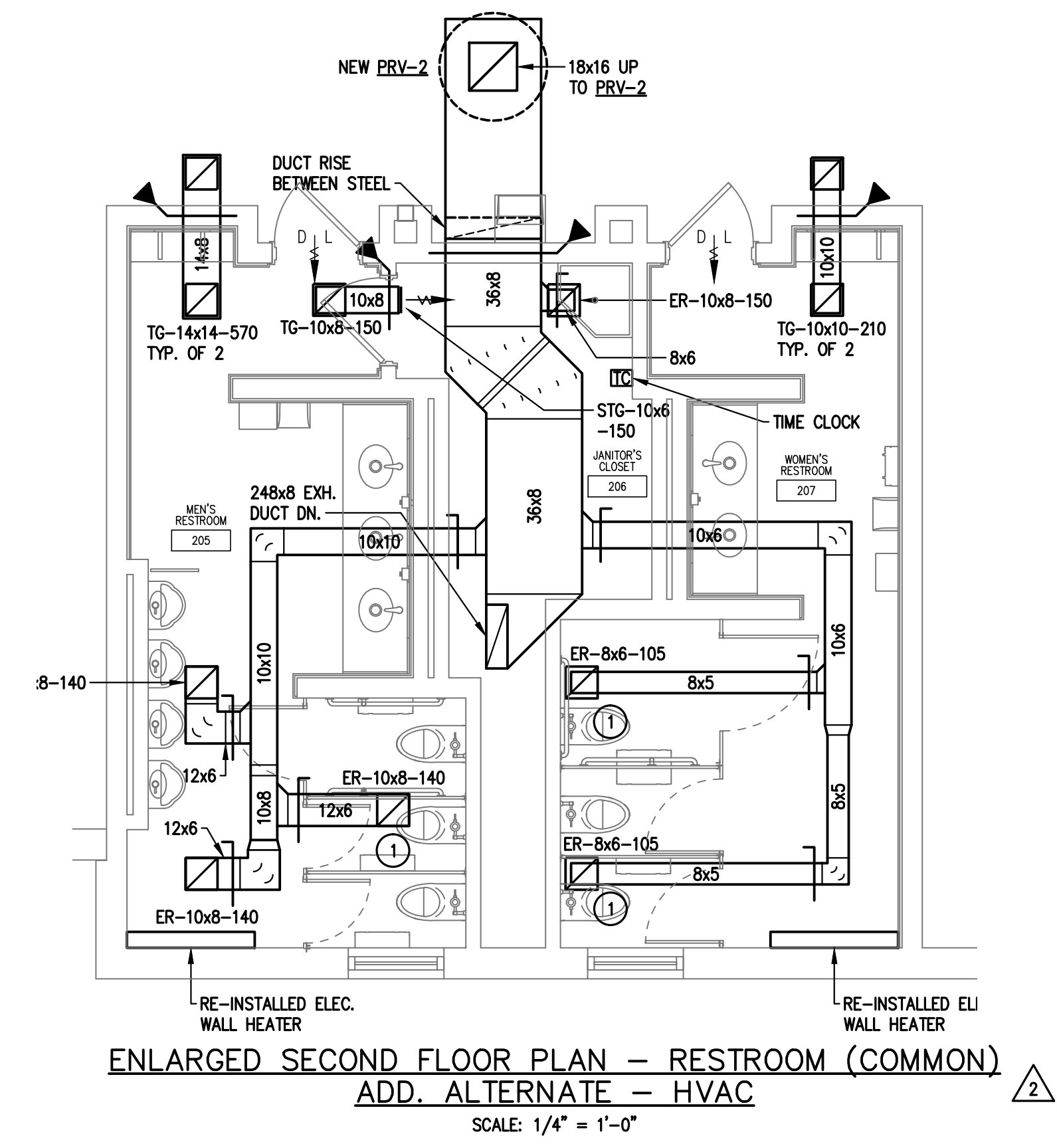
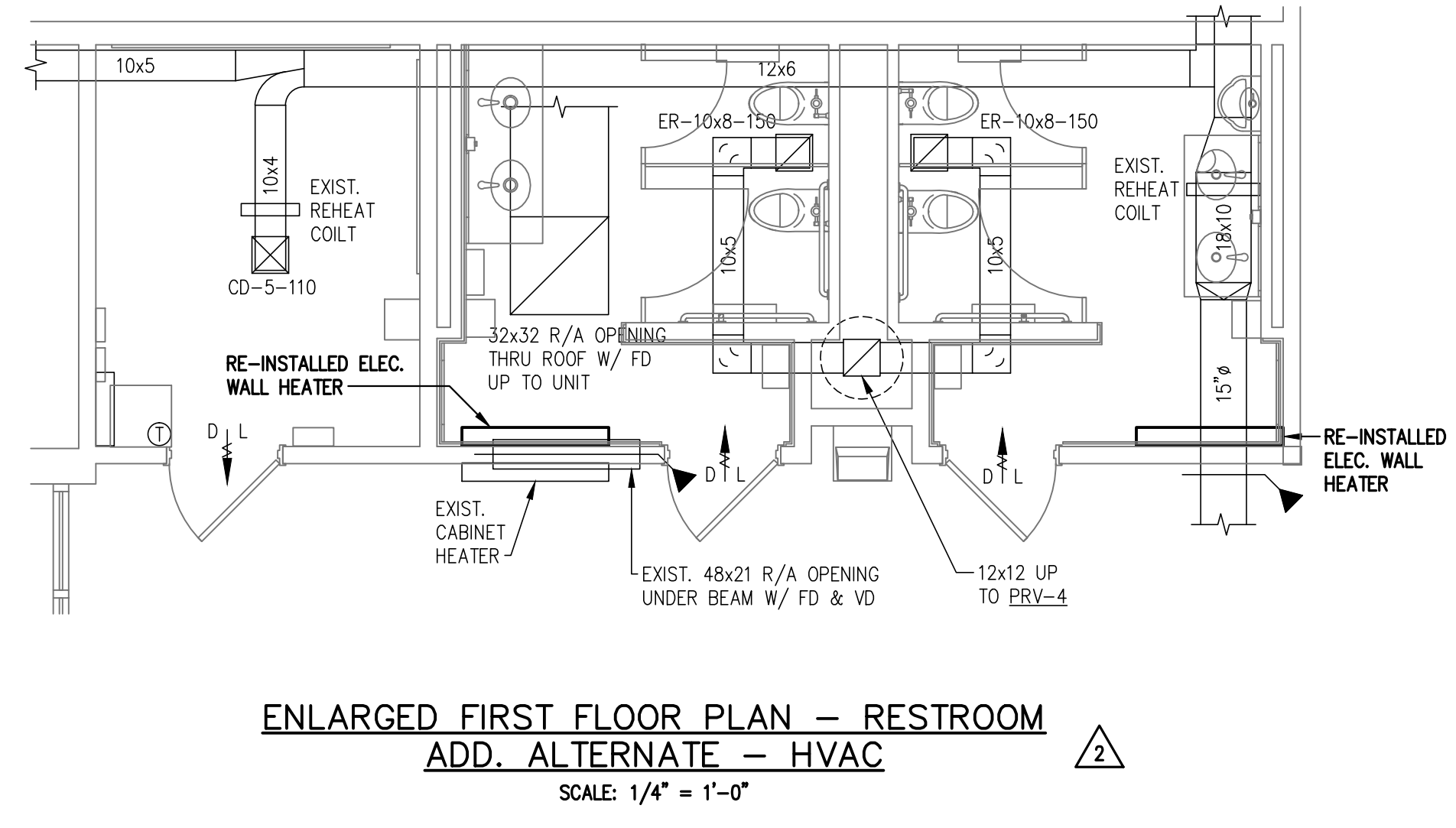
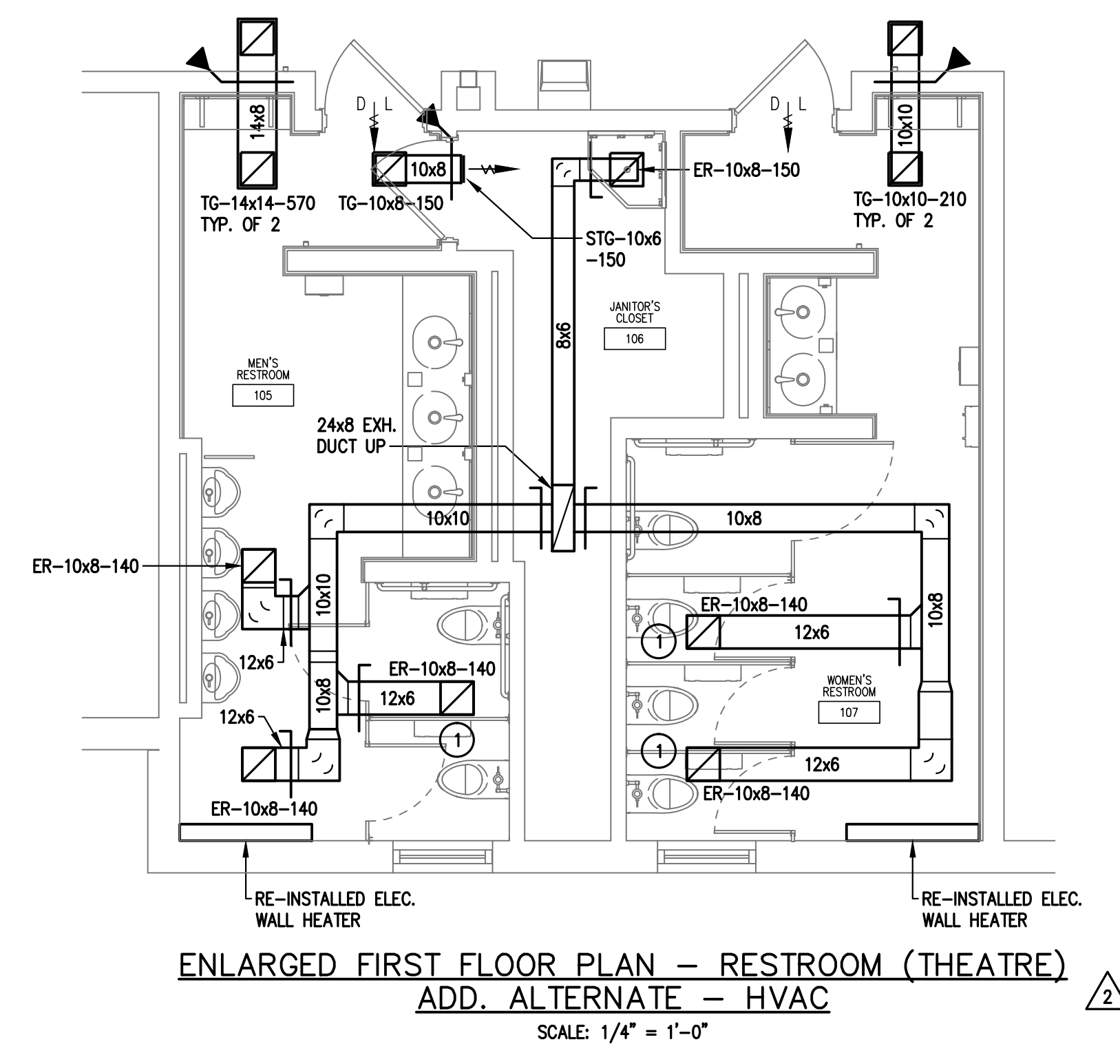

**DRAWING NOTES**

1 CONTRACTOR TO COORDINATE EXHAUST REGISTER FRAME WITH CEILING TYPE. COORDINATE DUCTWORK ROUTING TO ALLOW ACCESS TO VOLUME DAMPER AT A LOCATION WITH AN ACCESSIBLE CEILING.

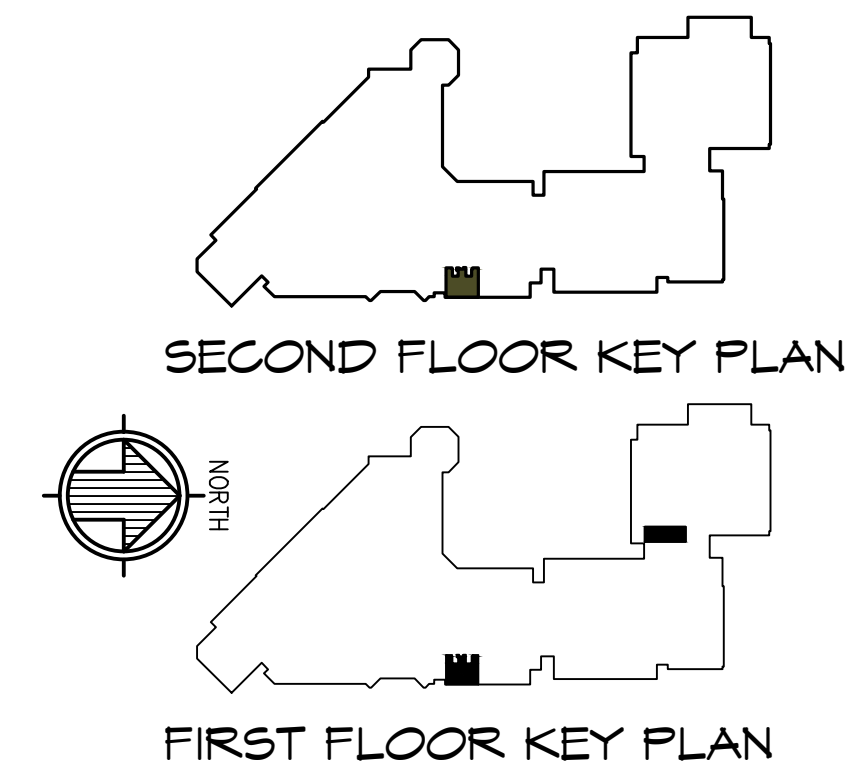

**Gatter & Diehl, Inc.**  
 Consulting Engineers  
 188 Whiting Creek Boulevard  
 Mechanicsburg, Pa. 17050  
 Phone: 717.657.0700  
 Fax: 717.657.0705  
 www.GatterDiehl.com  
 Project # 214007.03

revisions		
no.	date	description

THE CONTRACTOR SHALL VERIFY ALL DIMENSIONS AND EXISTING CONDITIONS AT THE SITE BEFORE PROCEEDING WITH EACH PHASE OF HIS WORK. THIS DRAWING, AS AN INSTRUMENT OF SERVICE, IS AND SHALL REMAIN THE PROPERTY OF THE ARCHITECT.

©Murray Associates Architects, P.C.

**MURRAY ASSOCIATES ARCHITECTS, P.C.**  
 1600 North Second Street  
 Harrisburg, PA 17102  
 717.234.2581 (voice)  
 717.234.1201 (data)

**TOILET RENOVATIONS  
 ROSE LEHRMAN ARTS CENTER  
 1 HACC DRIVE  
 HARRISBURG, PA 17110**

**FIRST & SECOND FLOOR PLANS - ADD. ALT. - HVAC**

**CONSTRUCTION DOCUMENTS**

DRAWN BY: J.S. CHECKED BY: R.K.

DATE: 08/08/14

PROJECT NUMBER: **3453**

SHEET NUMBER: **H1.1A**



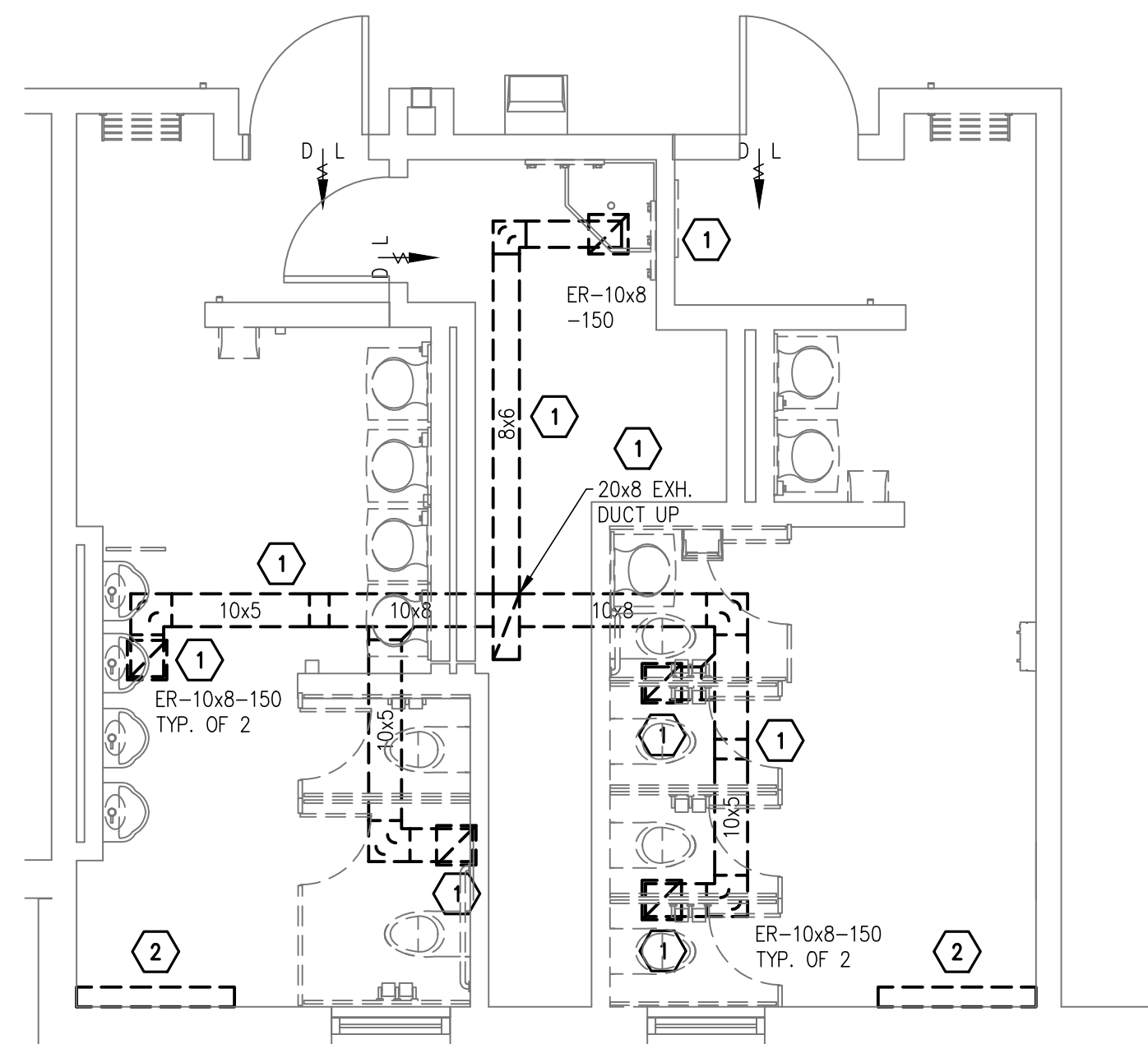

ENLARGED FIRST FLOOR PLAN - RESTROOM (THEATRE)  
 BASE BID - HVAC DEMOLITION  
 SCALE: 1/4" = 1'-0"

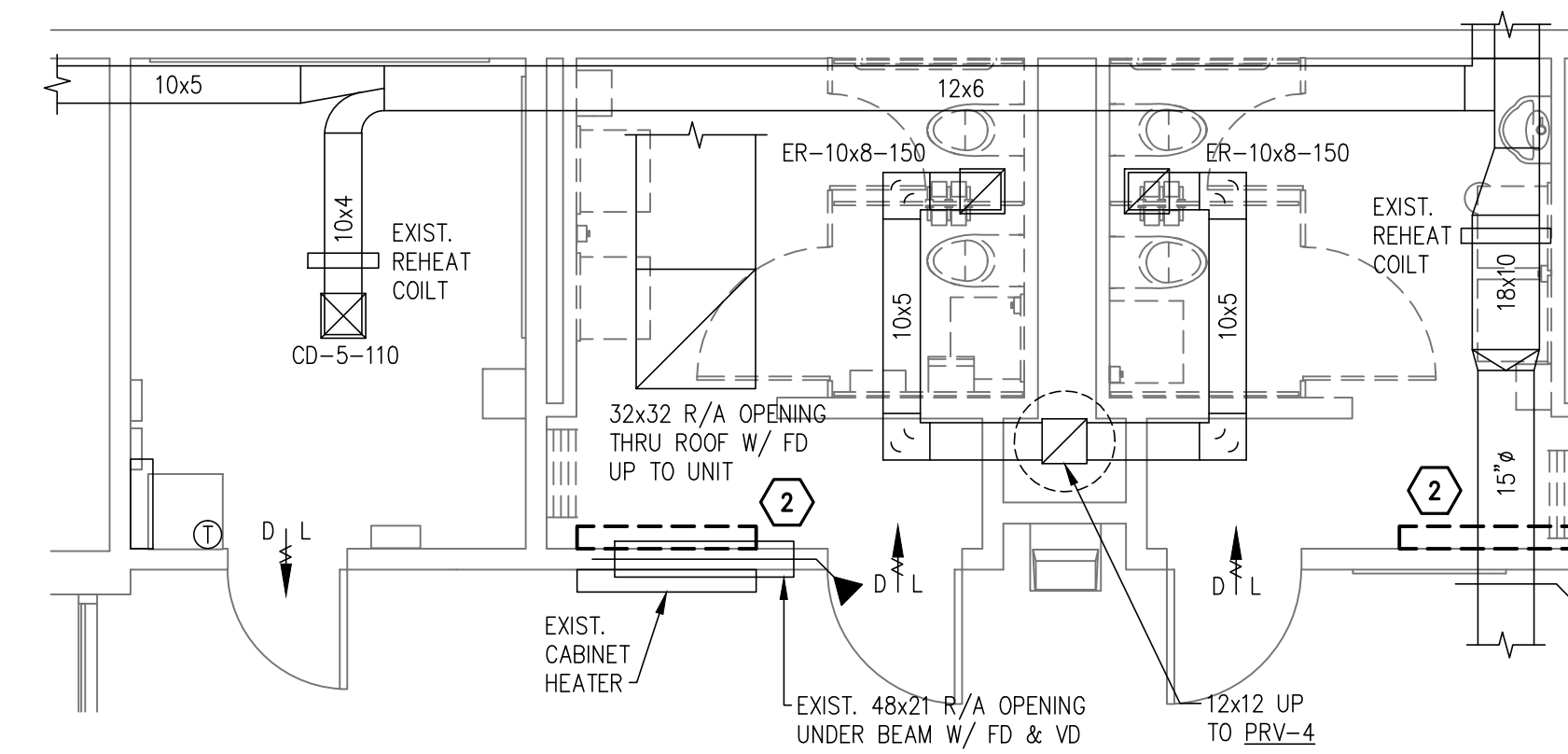

ENLARGED FIRST FLOOR PLAN - RESTROOM  
 BASE BID - HVAC DEMOLITION  
 SCALE: 1/4" = 1'-0"

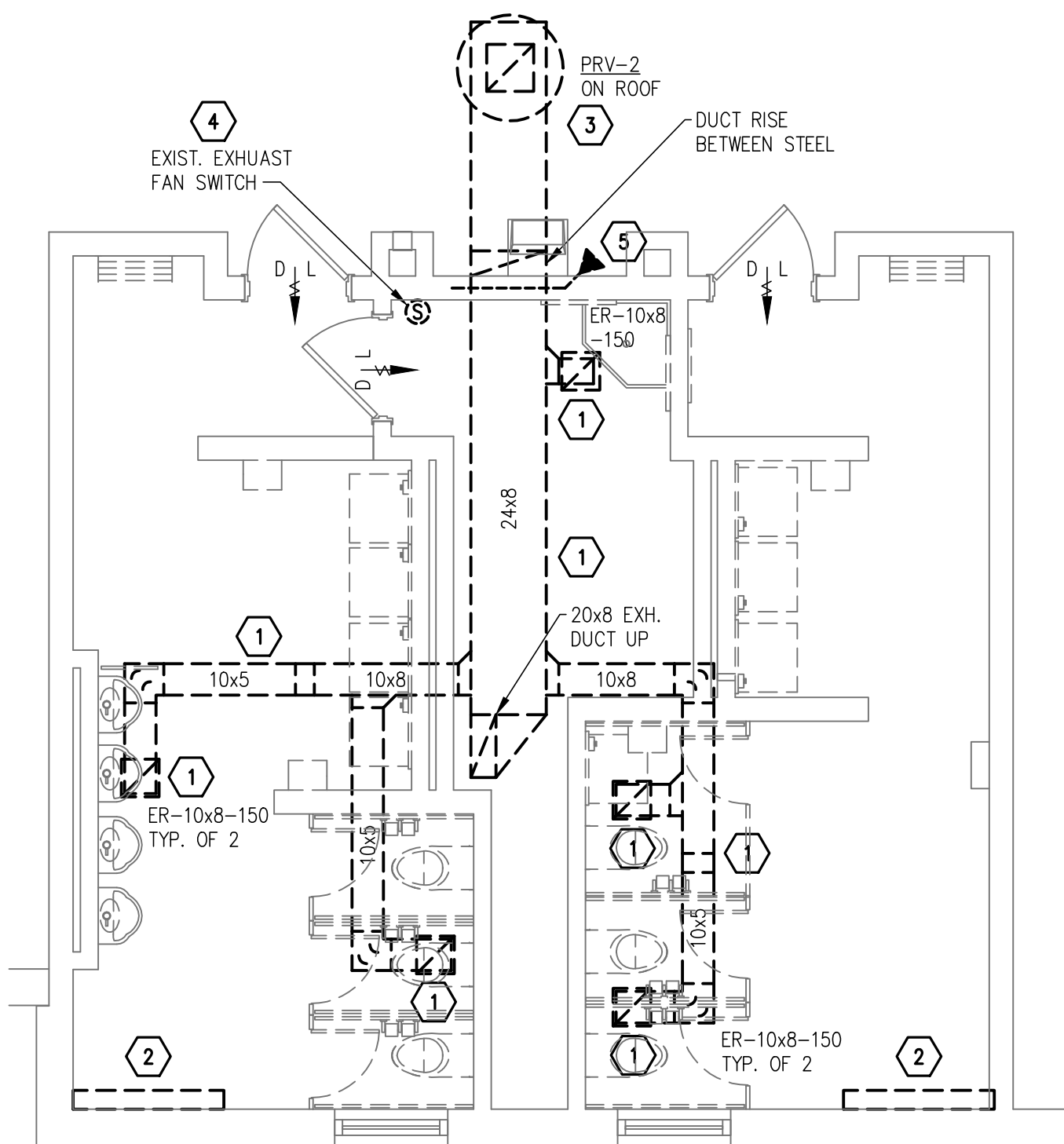

ENLARGED SECOND FLOOR PLAN - RESTROOM (COMMON)  
 BASE BID - HVAC DEMOLITION  
 SCALE: 1/4" = 1'-0"

**DEMOLITION NOTES**

- 1 REMOVE REGISTER, DUCTWORK AND ALL ASSOCIATED ITEMS.
- 2 REMOVE ELECTRIC WALL HEATER AND ALL ASSOCIATED ITEMS. STORE UNIT FOR RE-INSTALLATION AT SAME LOCATION AFTER COMPLETION OF WALL FINISHES.
- 3 REMOVE EXHAUST FAN AND ALL ASSOCIATED ITEMS. PREPARE ROOF FOR NEW FAN AT SAME LOCATION.
- 4 REMOVE FAN SWITCH AND ALL ASSOCIATED ITEMS.
- 5 REMOVE FIRE DAMPER AND ALL ASSOCIATED ITEMS.

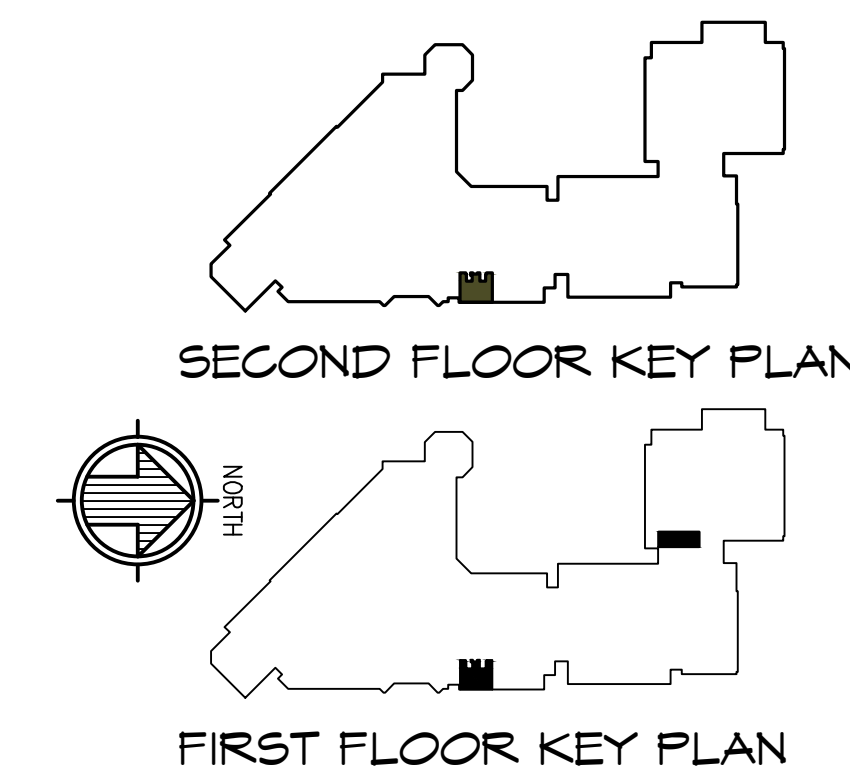

**Gatter & Diehl, Inc.**  
 Consulting Engineers  
 100 Winding Creek Boulevard  
 Mechanicsburg, Pa. 17050  
 Phone: 717.657.0700  
 Fax: 717.657.0705  
 www.GatterDiehl.com  
 Project # 214007.03

revisions		
no.	date	description

THE CONTRACTOR SHALL VERIFY ALL DIMENSIONS AND EXISTING CONDITIONS AT THE SITE BEFORE PROCEEDING WITH EACH PHASE OF HIS WORK. THIS DRAWING, AS AN INSTRUMENT OF SERVICE, IS AND SHALL REMAIN THE PROPERTY OF THE ARCHITECT.

©Murray Associates Architects, P.C.

**MURRAY ASSOCIATES ARCHITECTS, P.C.**  
 1600 North Second Street  
 Harrisburg, PA 17102  
 717.234.2581 (voice)  
 717.234.1201 (data)

**TOILET RENOVATIONS  
 ROSE LEHRMAN ARTS  
 CENTER  
 1 HACC DRIVE  
 HARRISBURG, PA 17110**

**FIRST & SECOND  
 FLOOR PLANS - BASE  
 BID - HVAC DEMO.**

**CONSTRUCTION  
 DOCUMENTS**

DRAWN BY: **J.S.** CHECKED BY: **R.K.**

DATE: **08/08/14**

PROJECT NUMBER: **3453**

SHEET NUMBER: **HD1.1**



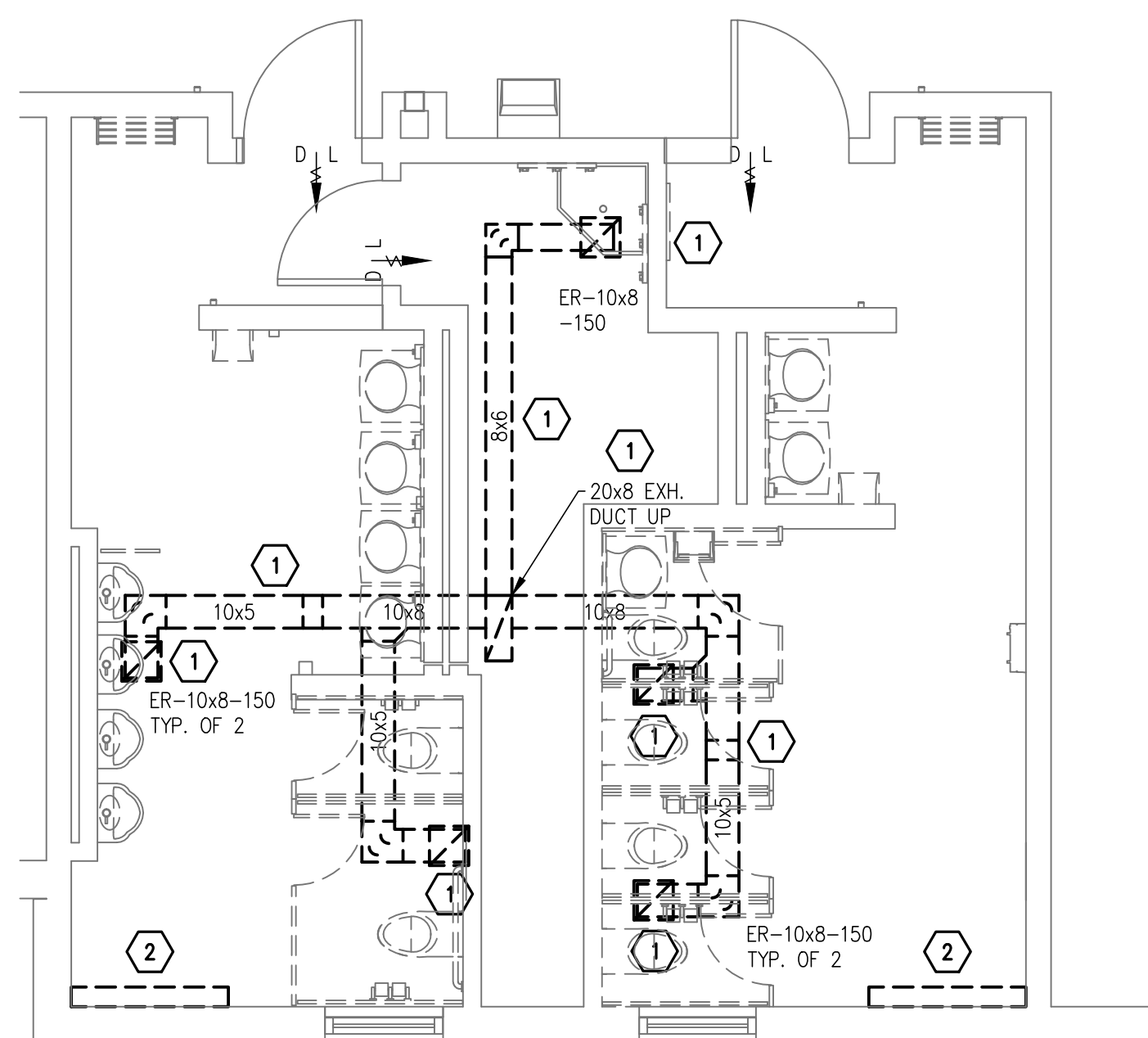

**ENLARGED FIRST FLOOR PLAN – RESTROOM (THEATRE)**  
**ADD. ALTERNATE – HVAC DEMOLITION**  
 SCALE: 1/4" = 1'-0"

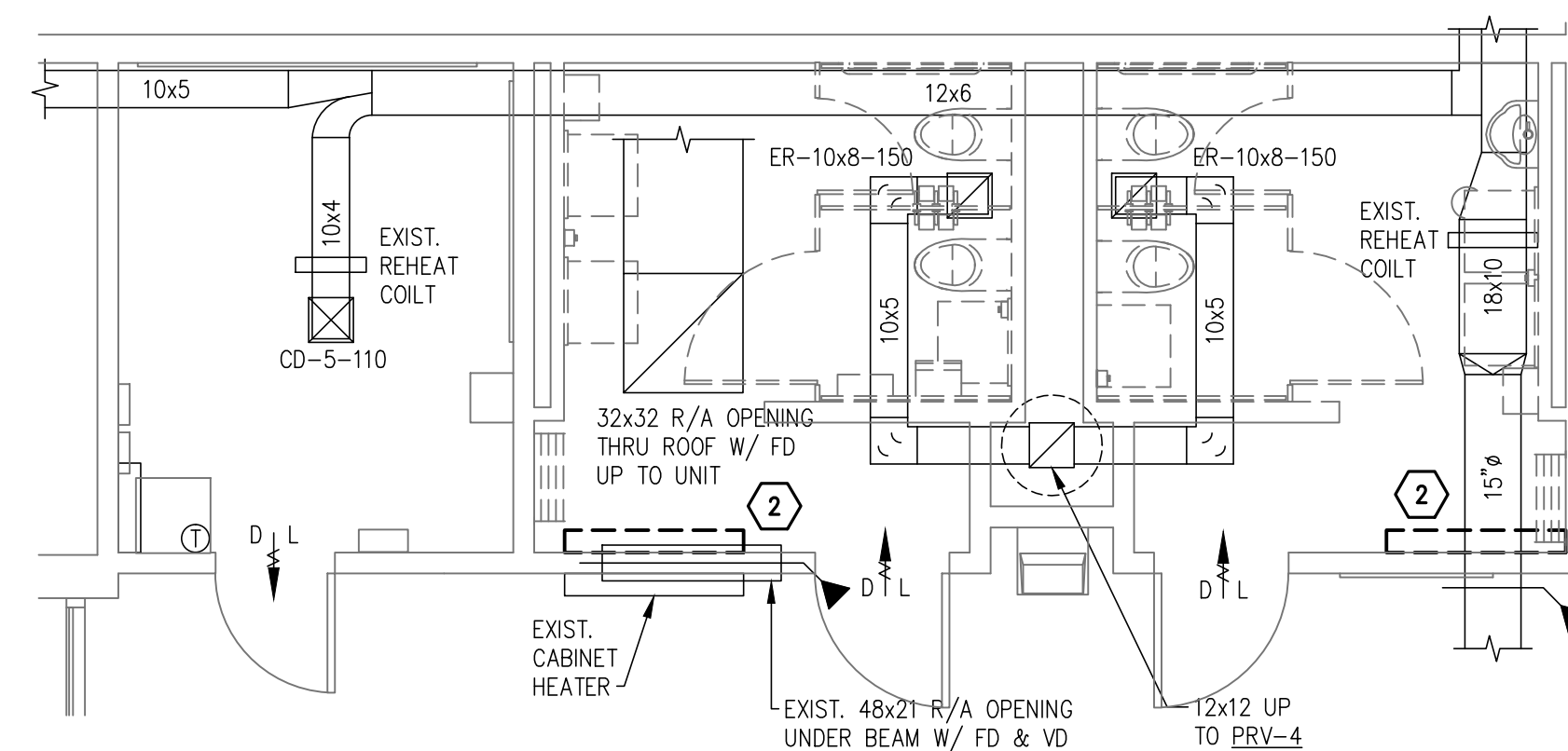

**ENLARGED FIRST FLOOR PLAN – RESTROOM**  
**ADD. ALTERNATE – HVAC DEMOLITION**  
 SCALE: 1/4" = 1'-0"

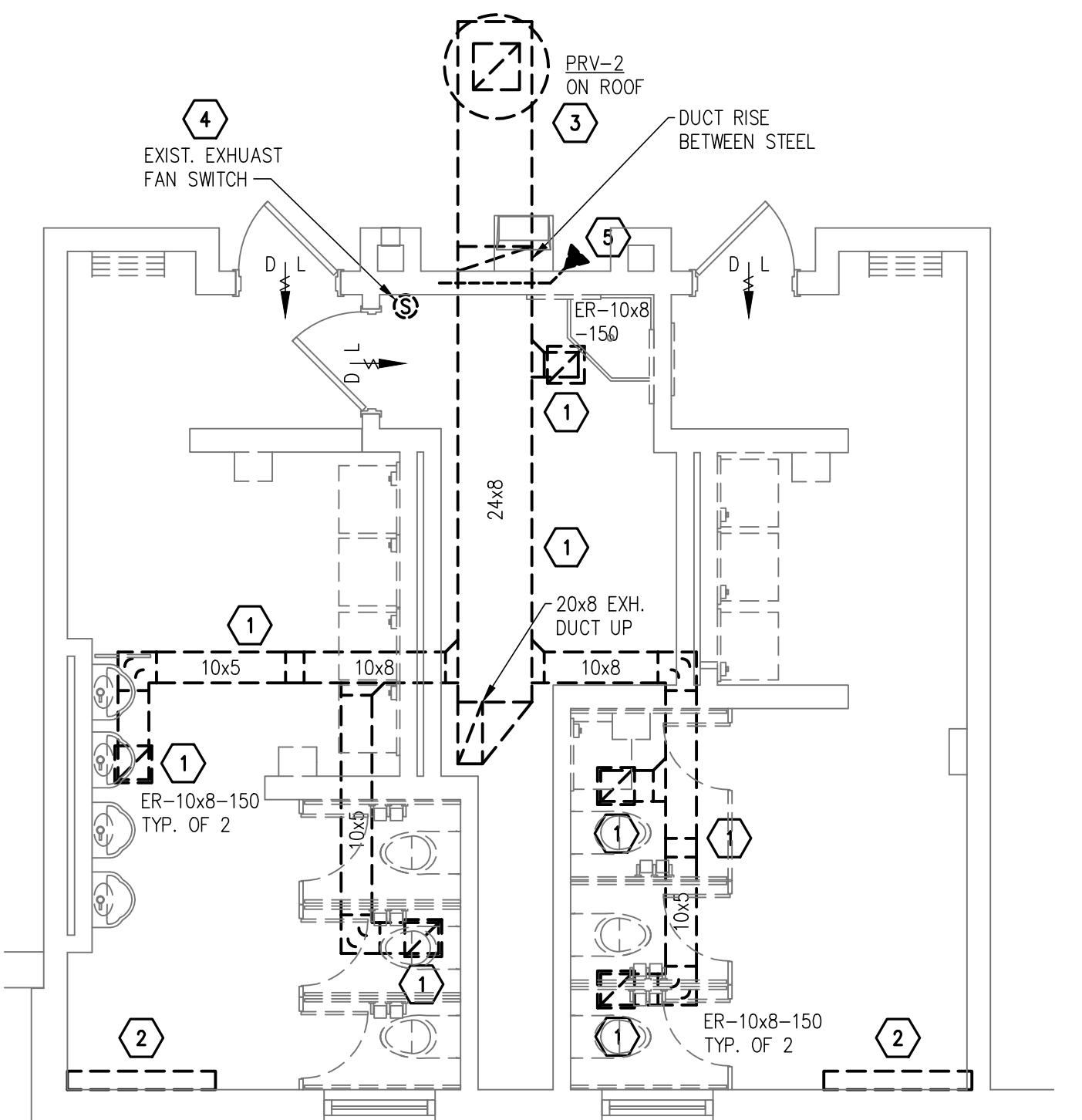

**ENLARGED SECOND FLOOR PLAN – RESTROOM (COMMON)**  
**ADD. ALTERNATE – HVAC DEMOLITION**  
 SCALE: 1/4" = 1'-0"

**DEMOLITION NOTES**

- 1 REMOVE REGISTER, DUCTWORK AND ALL ASSOCIATED ITEMS.
- 2 REMOVE ELECTRIC WALL HEATER AND ALL ASSOCIATED ITEMS. STORE UNIT FOR RE-INSTALLATION AT SAME LOCATION AFTER COMPLETION OF WALL FINISHES.
- 3 REMOVE EXHAUST FAN AND ALL ASSOCIATED ITEMS. PREPARE ROOF FOR NEW FAN AT SAME LOCATION.
- 4 REMOVE FAN SWITCH AND ALL ASSOCIATED ITEMS.
- 5 REMOVE FIRE DAMPER AND ALL ASSOCIATED ITEMS.

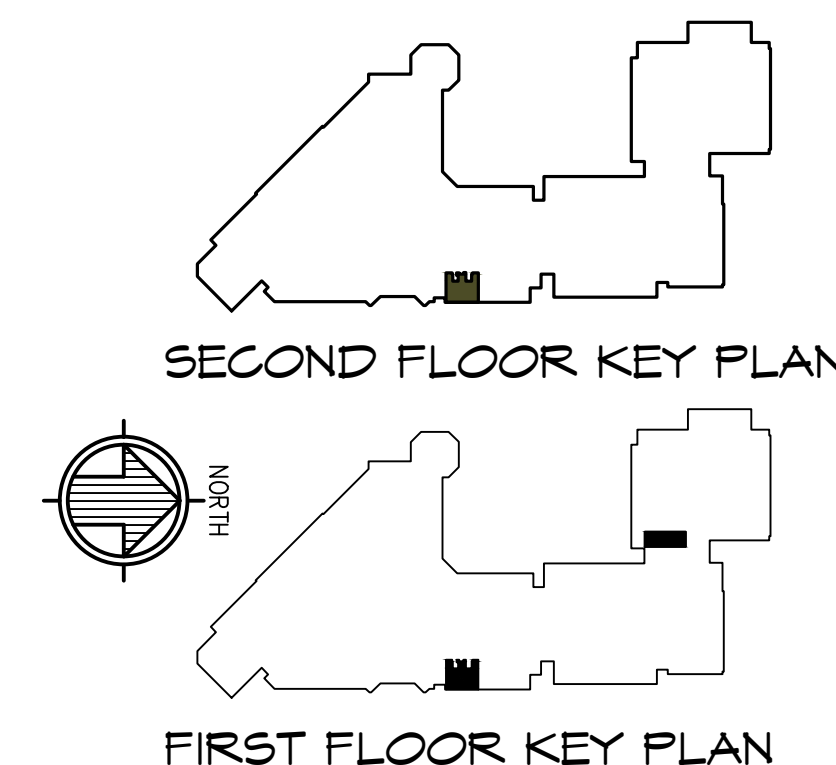

**Gatter & Diehl, Inc.**  
 Consulting Engineers  
 188 Whiting Creek Boulevard  
 Mechanicsburg, Pa. 17050  
 Phone: 717.657.0700  
 Fax: 717.657.0705  
 www.GatterDiehl.com  
 Project # 214007.03

revisions		
no.	date	description

THE CONTRACTOR SHALL VERIFY ALL DIMENSIONS AND EXISTING CONDITIONS AT THE SITE BEFORE PROCEEDING WITH EACH PHASE OF HIS WORK. THIS DRAWING, AS AN INSTRUMENT OF SERVICE, IS AND SHALL REMAIN THE PROPERTY OF THE ARCHITECT.

©Murray Associates Architects, P.C.

**MURRAY ASSOCIATES ARCHITECTS, P.C.**  
 1600 North Second Street  
 Harrisburg, PA 17102  
 717.234.2581 (voice)  
 717.234.1201 (data)

**TOILET RENOVATIONS  
 ROSE LEHRMAN ARTS  
 CENTER  
 1 HACC DRIVE  
 HARRISBURG, PA 17110**

**FIRST & SECOND  
 FLOOR PLANS - ADD.  
 ALT. - HVAC DEMO.**

**CONSTRUCTION  
 DOCUMENTS**

DRAWN BY: **J.S.** CHECKED BY: **R.K.**

DATE: **08/08/14**

PROJECT NUMBER:  
**3453**

SHEET NUMBER:  
**HD1.1A**

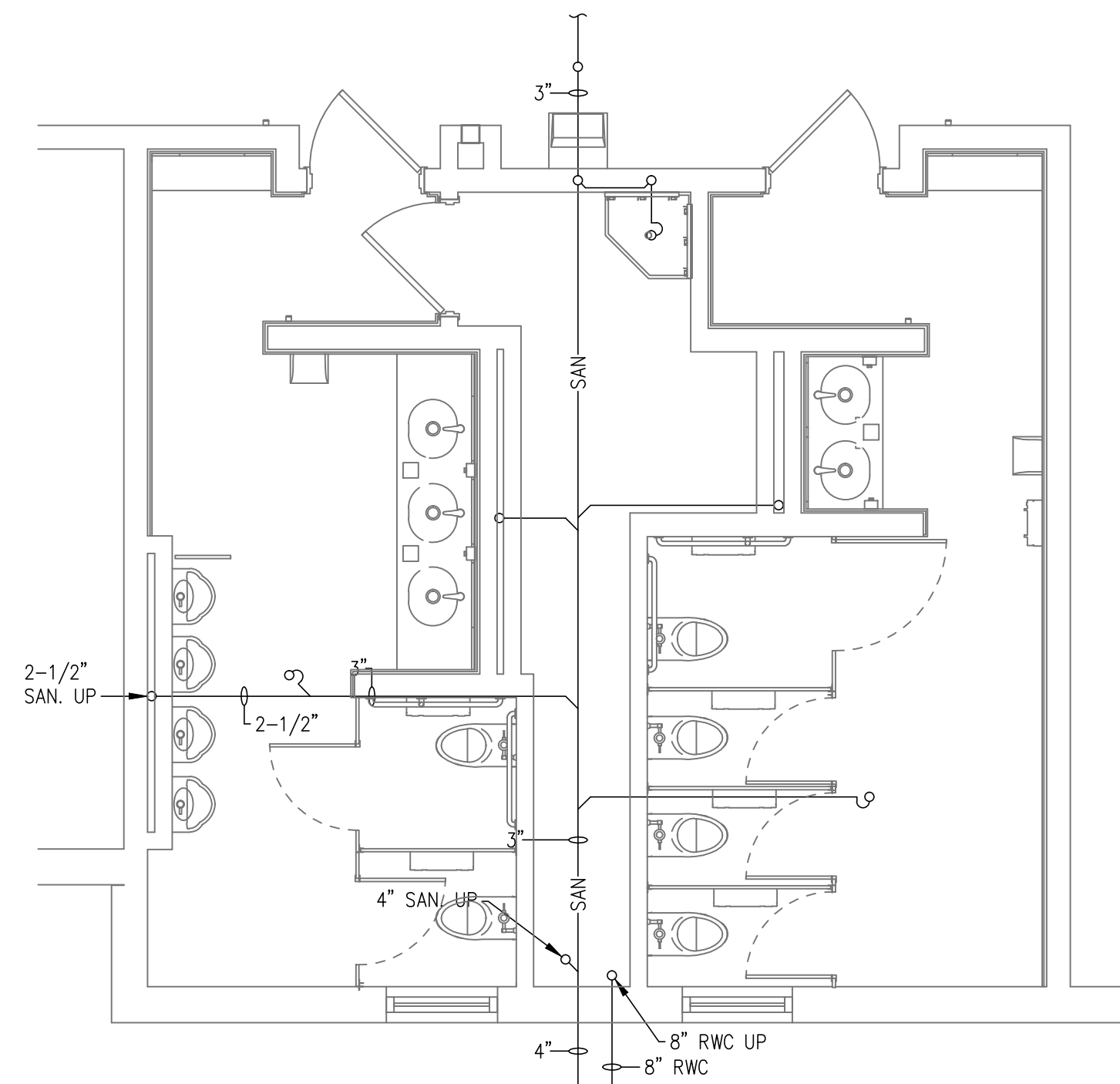

**ENLARGED FIRST FLOOR PLAN - (THEATRE)**  
**BASE BID - BELOW FLOOR PLUMBING**  
 SCALE: 1/4" = 1'-0"

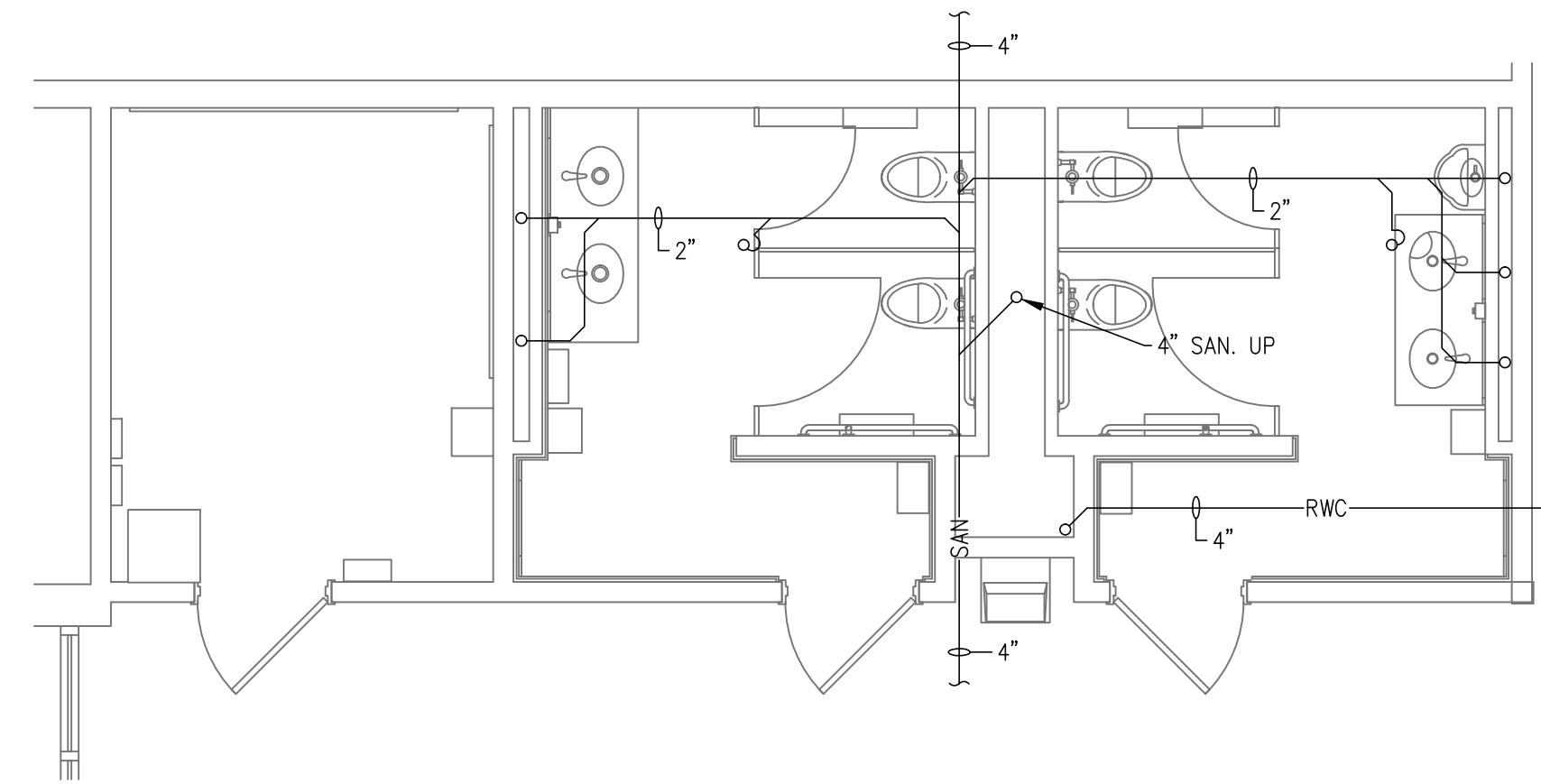

**ENLARGED FIRST FLOOR PLAN -**  
**BASE BID - BELOW FLOOR PLUMBING**  
 SCALE: 1/4" = 1'-0"

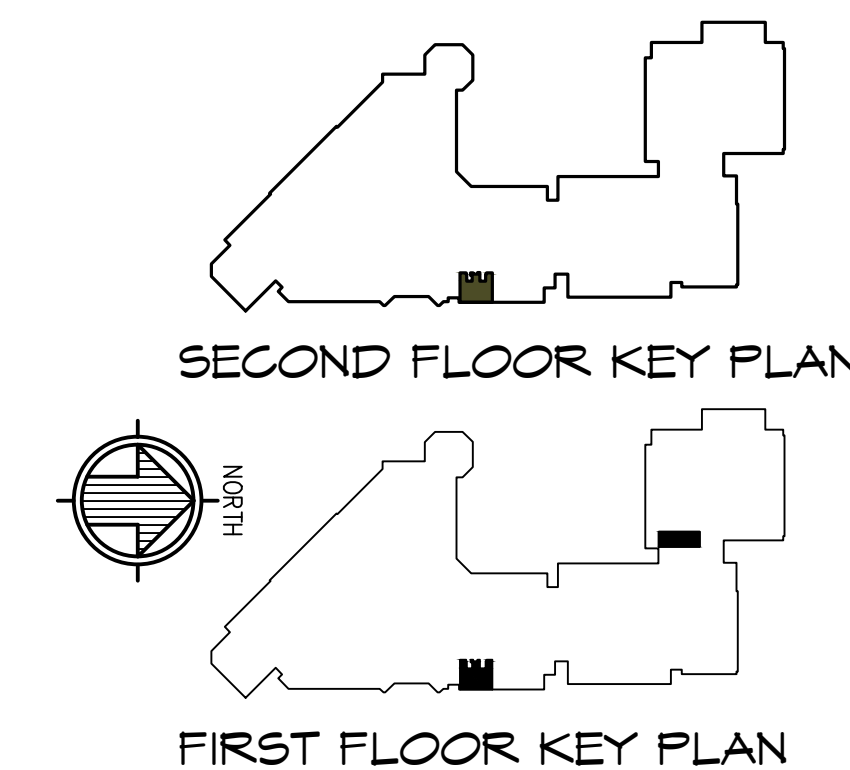

**Gatter & Diehl, Inc.**  
 Consulting Engineers  
 188 Whiting Creek Boulevard  
 Mechanicsburg, Pa. 17050  
 Phone: 717.657.0700  
 Fax: 717.657.0705  
 www.GatterDiehl.com  
 Project # 214007.03

revisions		
no.	date	description

THE CONTRACTOR SHALL VERIFY ALL DIMENSIONS AND EXISTING CONDITIONS AT THE SITE BEFORE PROCEEDING WITH EACH PHASE OF HIS WORK. THIS DRAWING, AS AN INSTRUMENT OF SERVICE, IS AND SHALL REMAIN THE PROPERTY OF THE ARCHITECT.  
 ©Murray Associates Architects, P.C.

**MURRAY ASSOCIATES ARCHITECTS, P.C.**  
 1600 North Second Street  
 Harrisburg, PA 17102  
 717.234.2581 (voice)  
 717.234.1201 (data)

**TOILET RENOVATIONS  
 ROSE LEHRMAN ARTS  
 CENTER  
 1 HACC DRIVE  
 HARRISBURG, PA 17110**

**FIRST & SECOND  
 FLOOR PLANS - BASE  
 BID - PLUMBING**

**CONSTRUCTION  
 DOCUMENTS**

DRAWN BY: **J.S.** CHECKED BY: **R.K.**

DATE: **08/08/14**

PROJECT NUMBER: **3453**

SHEET NUMBER: **P0.1**

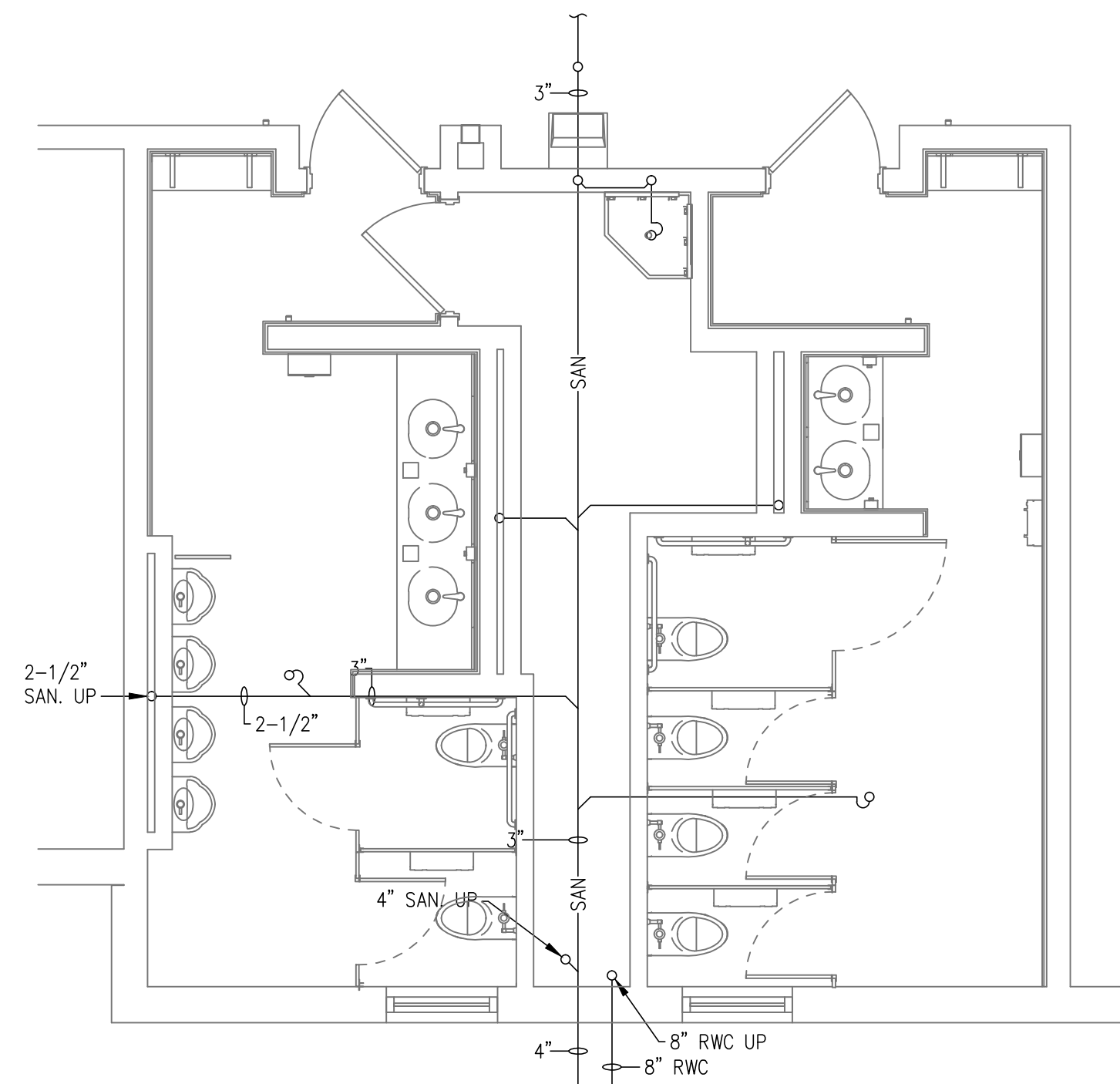

**ENLARGED FIRST FLOOR PLAN - (THEATRE)**  
**ADD. ALTERNATE - BELOW FLOOR PLUMBING**  
 SCALE: 1/4" = 1'-0"

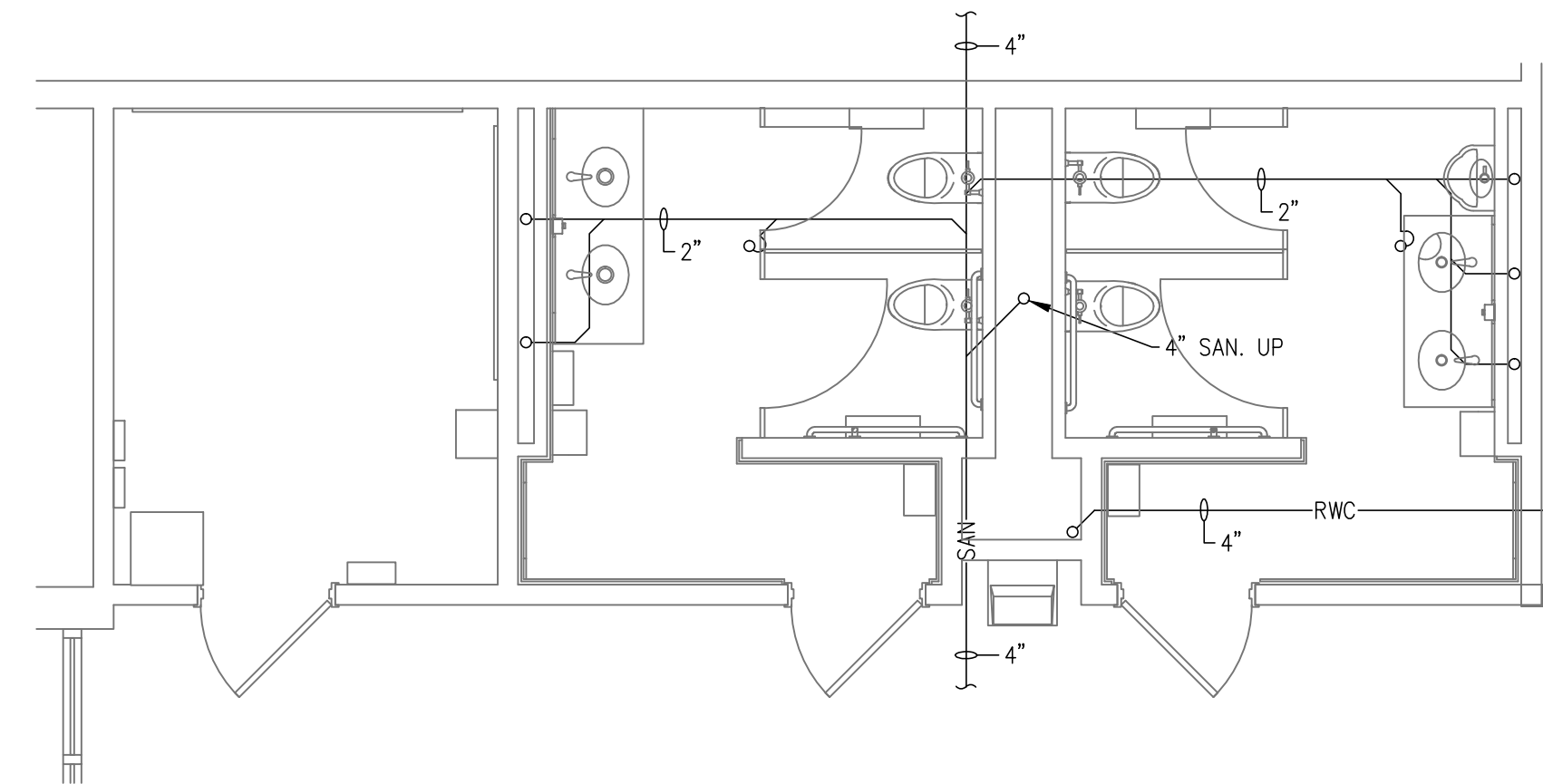

**ENLARGED FIRST FLOOR PLAN -**  
**ADD. ALTERNATE - BELOW FLOOR PLUMBING**  
 SCALE: 1/4" = 1'-0"

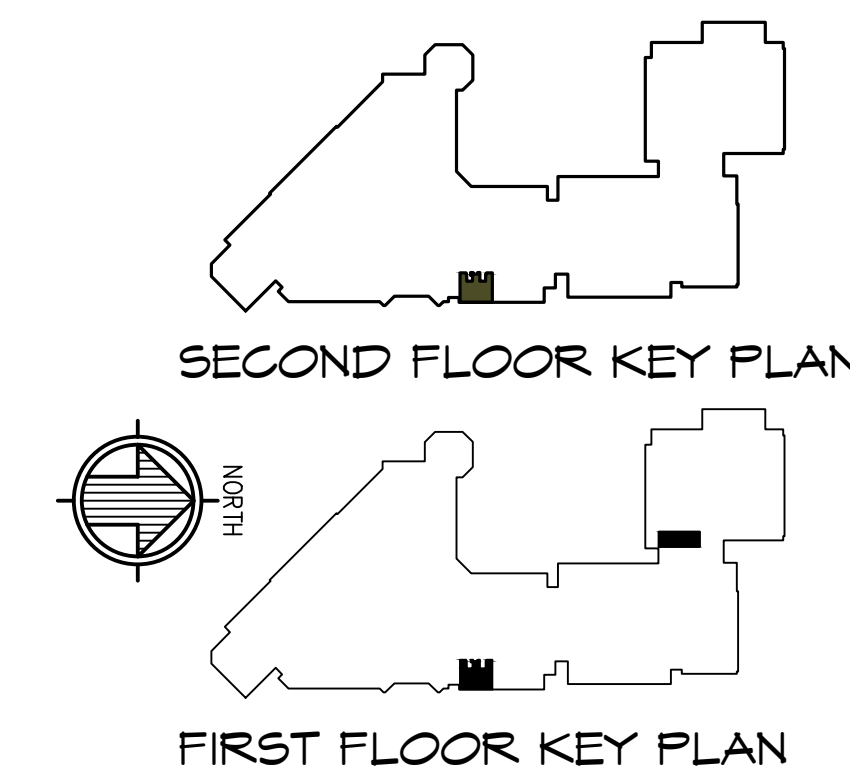

**Gatter & Diehl, Inc.**  
 Consulting Engineers  
 188 Whiting Creek Boulevard  
 Mechanicsburg, Pa. 17050  
 Phone: 717.657.0700  
 Fax: 717.657.0705  
 www.GatterDiehl.com  
 Project # 214007.03

revisions		
no.	date	description

THE CONTRACTOR SHALL VERIFY ALL DIMENSIONS AND EXISTING CONDITIONS AT THE SITE BEFORE PROCEEDING WITH EACH PHASE OF HIS WORK. THIS DRAWING, AS AN INSTRUMENT OF SERVICE, IS AND SHALL REMAIN THE PROPERTY OF THE ARCHITECT.

©Murray Associates Architects, P.C.

**MURRAY ASSOCIATES ARCHITECTS, P.C.**  
 1600 North Second Street  
 Harrisburg, PA 17102  
 717.234.2581 (voice)  
 717.234.1201 (data)

**TOILET RENOVATIONS  
 ROSE LEHRMAN ARTS  
 CENTER  
 1 HACC DRIVE  
 HARRISBURG, PA 17110**

**FIRST & SECOND  
 FLOOR PLANS - ADD.  
 ALT. - PLUMBING**

**CONSTRUCTION  
 DOCUMENTS**

DRAWN BY: **J.S.** CHECKED BY: **R.K.**

DATE: **08/08/14**

PROJECT NUMBER: **3453**

SHEET NUMBER: **P0.1A**

revisions		
no.	date	description

THE CONTRACTOR SHALL VERIFY ALL DIMENSIONS AND EXISTING CONDITIONS AT THE SITE BEFORE PROCEEDING WITH EACH PHASE OF HIS WORK. THIS DRAWING, AS AN INSTRUMENT OF SERVICE, IS AND SHALL REMAIN THE PROPERTY OF THE ARCHITECT.

©Murray Associates Architects, P.C.

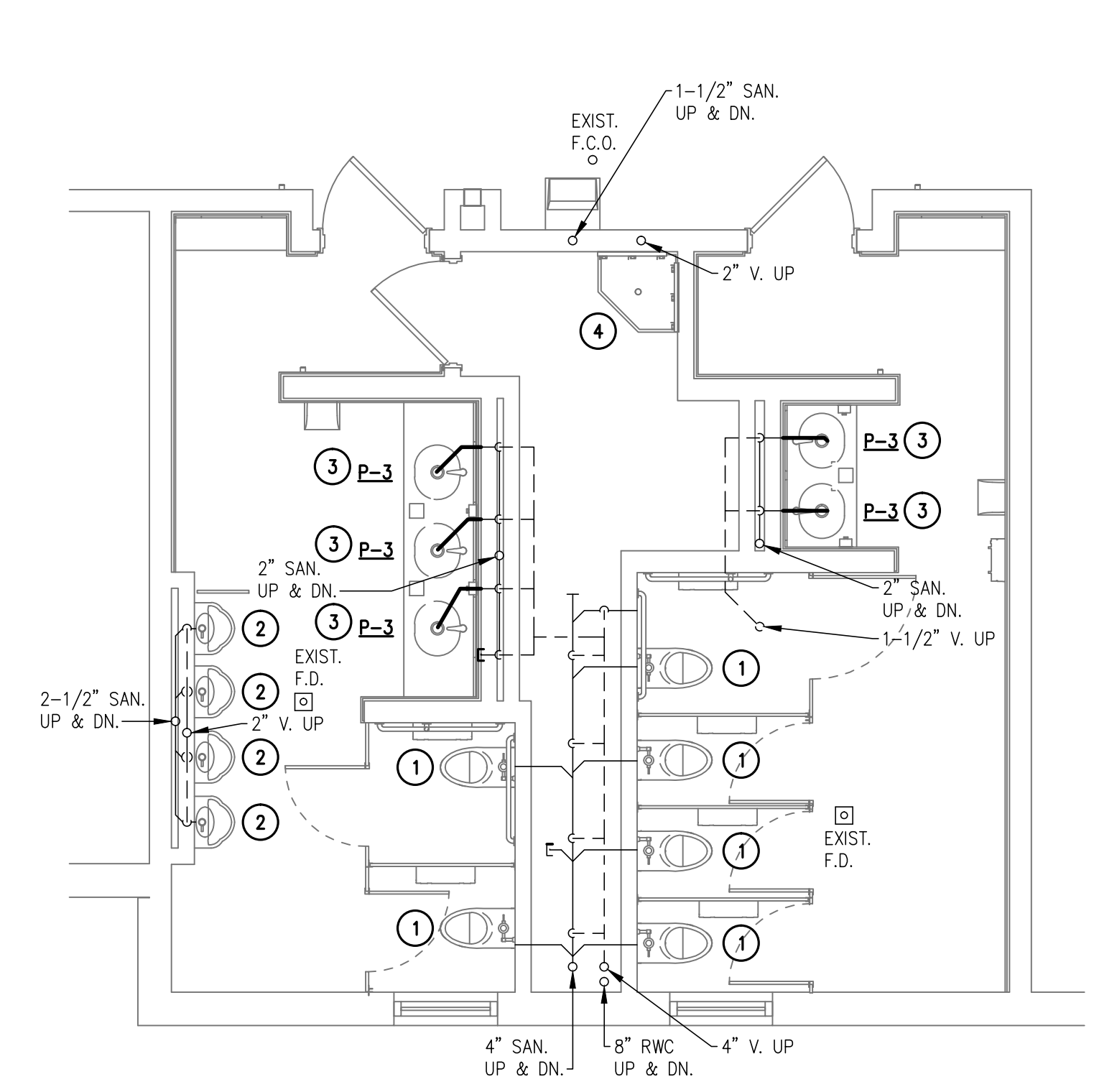

**ENLARGED FIRST FLOOR PLAN – RESTROOM (THEATRE)**  
**BASE BID – ABOVE FLOOR SANITARY PLUMBING**  
 SCALE: 1/4" = 1'-0"

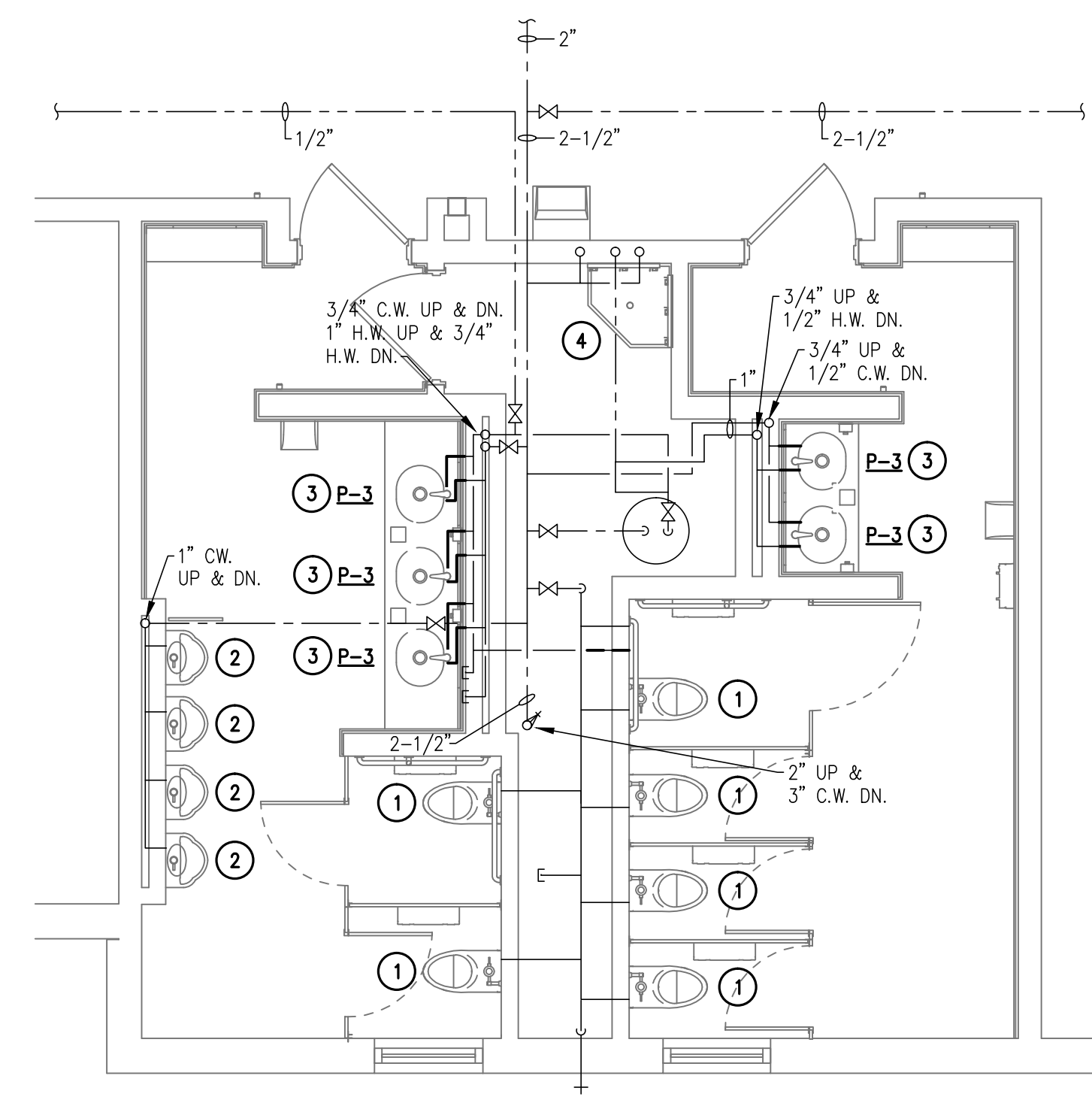

**ENLARGED FIRST FLOOR PLAN – RESTROOM (THEATRE)**  
**BASE BID – ABOVE FLOOR DOMESTIC PLUMBING**  
 SCALE: 1/4" = 1'-0"

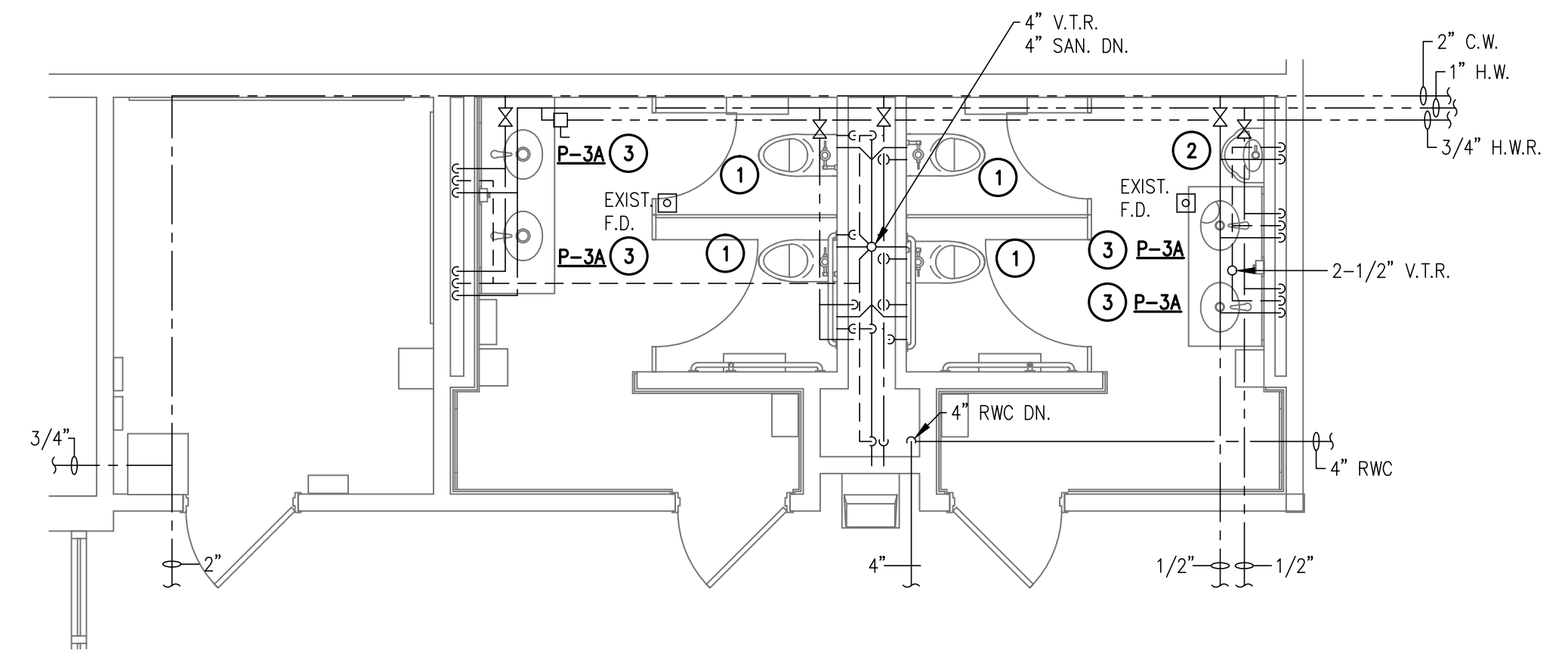

**ENLARGED FIRST FLOOR PLAN – RESTROOM**  
**BASE BID – ABOVE FLOOR PLUMBING**  
 SCALE: 1/4" = 1'-0"

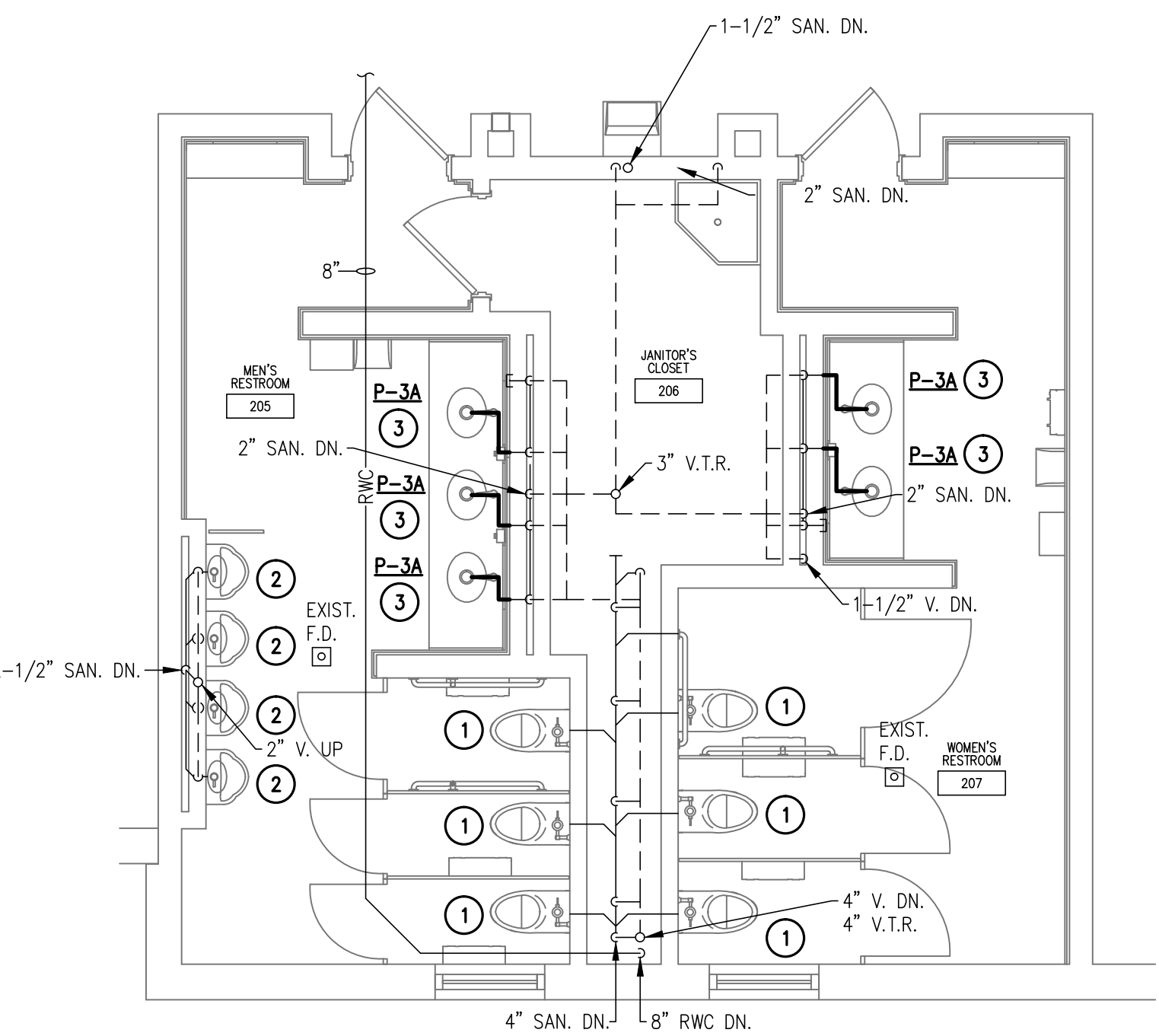

**ENLARGED SECOND FLOOR PLAN – RESTROOM (COMMON)**  
**BASE BID – ABOVE FLOOR SANITARY PLUMBING**  
 SCALE: 1/4" = 1'-0"

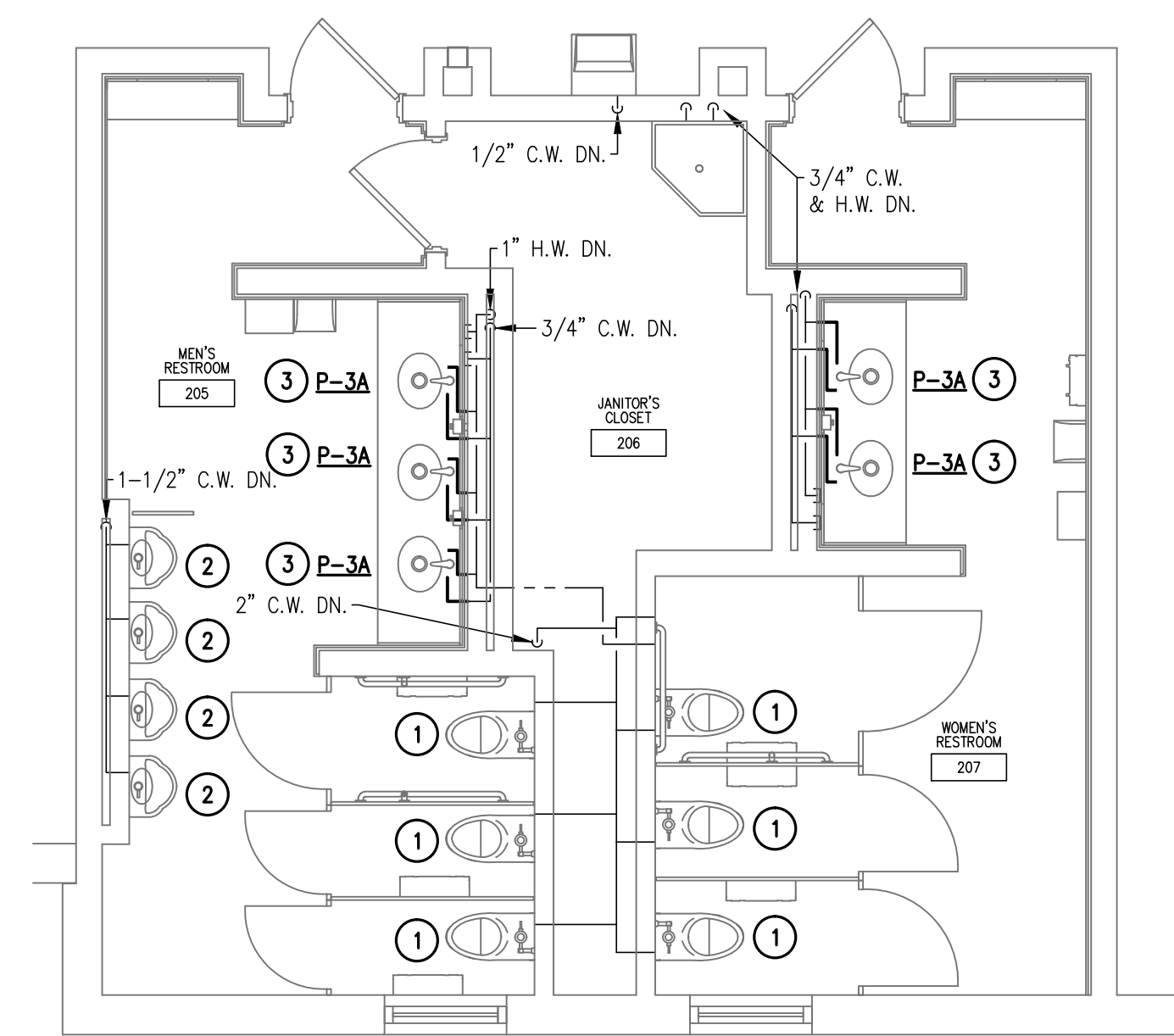

**ENLARGED SECOND FLOOR PLAN – RESTROOM (COMMON)**  
**BASE BID – ABOVE FLOOR DOMESTIC PLUMBING**  
 SCALE: 1/4" = 1'-0"

**GENERAL DEMOLITION NOTES**

1. ALL EXISTING RAINWATER PIPING IS EXISTING TO REMAIN, UNLESS NOTED OTHERWISE.

**DRAWING NOTES**

1. RE-INSTALL WATER CLOSET IN ORIGINAL LOCATION. RECONNECT TO EXISTING WATER AND SANITARY LINES.
2. RE-INSTALL URINAL IN ORIGINAL LOCATION. RECONNECT TO EXISTING WATER AND SANITARY LINES.
3. INSTALL NEW LAVATORY AND CONNECT TO EXISTING SERVICE LINES BELOW COUNTER.
4. RE-INSTALL MOP SINK IN ORIGINAL LOCATION. RECONNECT TO EXISTING WATER AND SANITARY LINES.

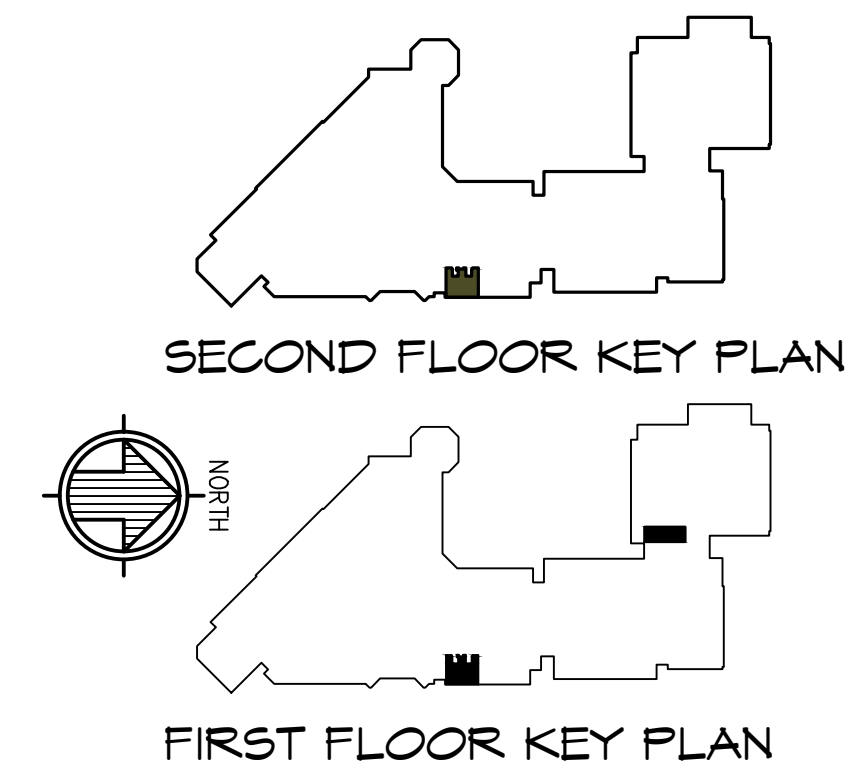

**Gatter & Diehl, Inc.**  
 Consulting Engineers  
 100 Winding Creek Boulevard  
 Mechanicsburg, Pa. 17058  
 Phone: 717.657.9700  
 Fax: 717.657.9705  
 www.GatterDiehl.com  
 Project # 214007.03

**MURRAY ASSOCIATES ARCHITECTS, P.C.**  
 1600 North Second Street  
 Harrisburg, PA 17102  
 717.234.2581 (voice)  
 717.234.1201 (data)

**TOILET RENOVATIONS**  
**ROSE LEHRMAN ARTS CENTER**  
**1 HACC DRIVE**  
**HARRISBURG, PA 17110**

**FIRST & SECOND FLOOR PLANS - BASE BID - PLUMBING**

**CONSTRUCTION DOCUMENTS**

DRAWN BY: **J.S.** CHECKED BY: **R.K.**

DATE: **08/08/14**

PROJECT NUMBER: **3453**

SHEET NUMBER: **P1.1**

revisions		
no.	date	description

THE CONTRACTOR SHALL VERIFY ALL DIMENSIONS AND EXISTING CONDITIONS AT THE SITE BEFORE PROCEEDING WITH EACH PHASE OF HIS WORK. THIS DRAWING, AS AN INSTRUMENT OF SERVICE, IS AND SHALL REMAIN THE PROPERTY OF THE ARCHITECT.

©Murray Associates Architects, P.C.

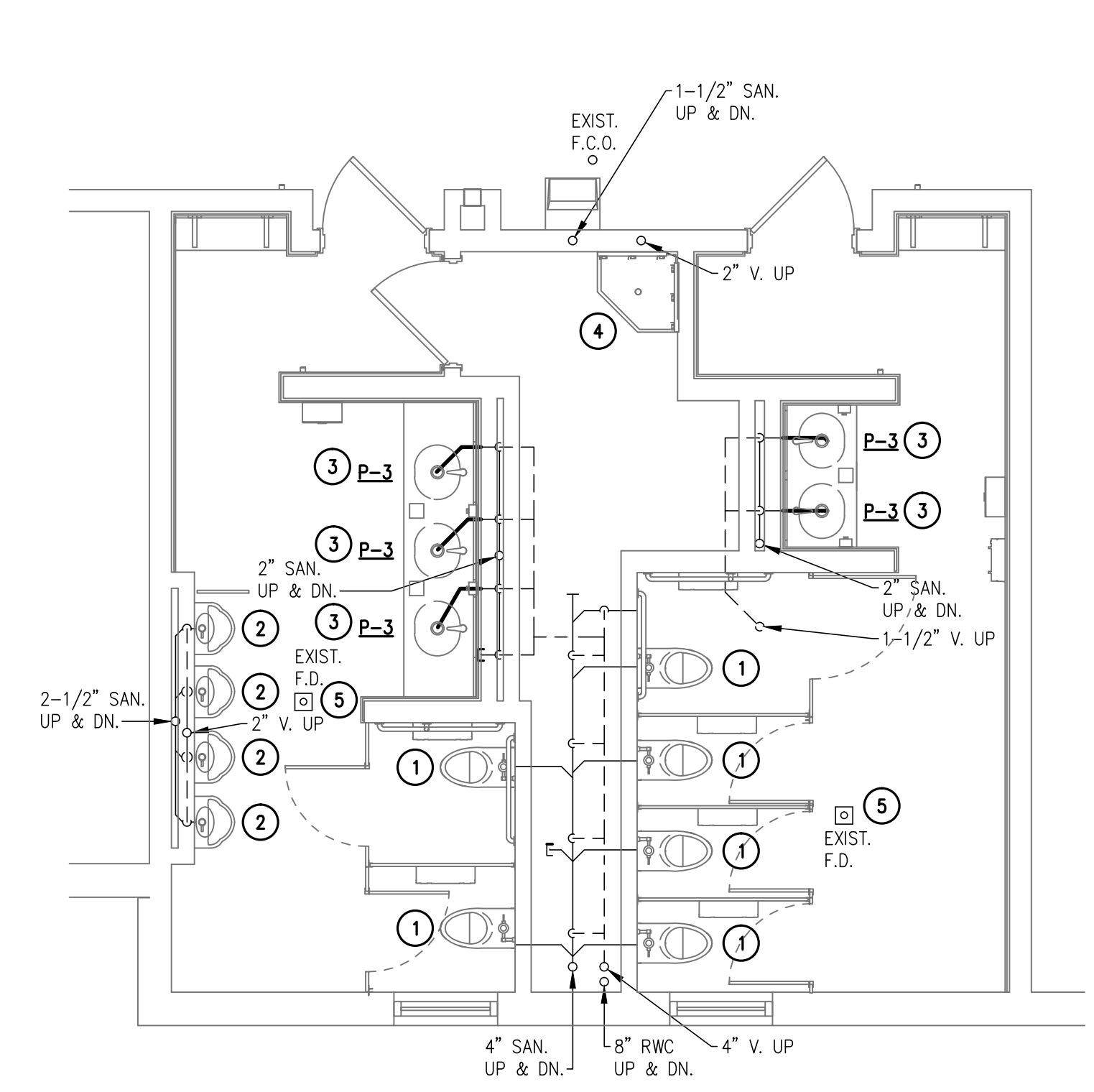

**ENLARGED FIRST FLOOR PLAN - RESTROOM (THEATRE)  
ADD. ALTERNATE - ABOVE FLOOR SANITARY PLUMBING** ⚠  
SCALE: 1/4" = 1'-0"

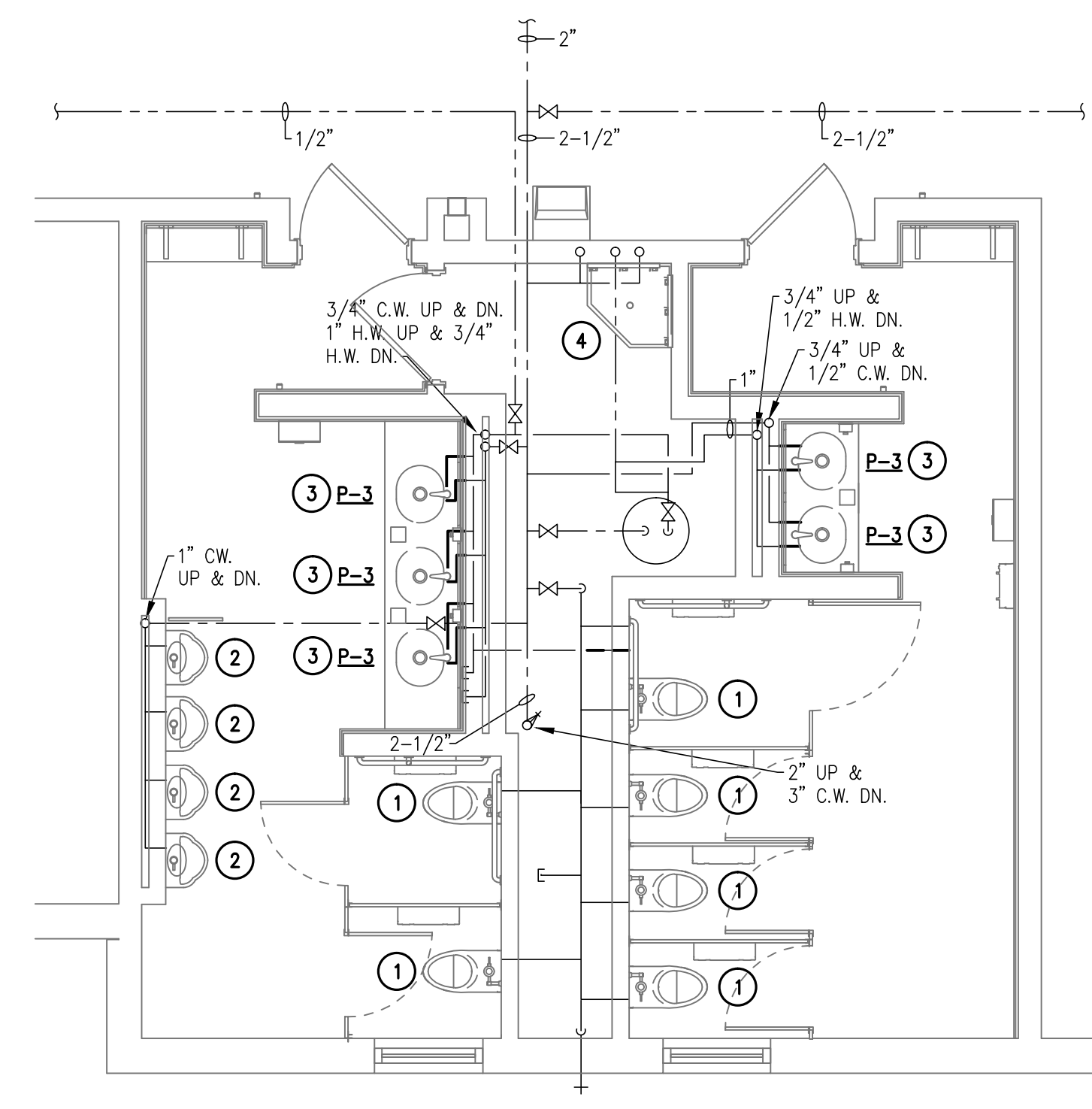

**ENLARGED FIRST FLOOR PLAN - RESTROOM (THEATRE)  
ADD. ALTERNATE - ABOVE FLOOR DOMESTIC PLUMBING** ⚠  
SCALE: 1/4" = 1'-0"

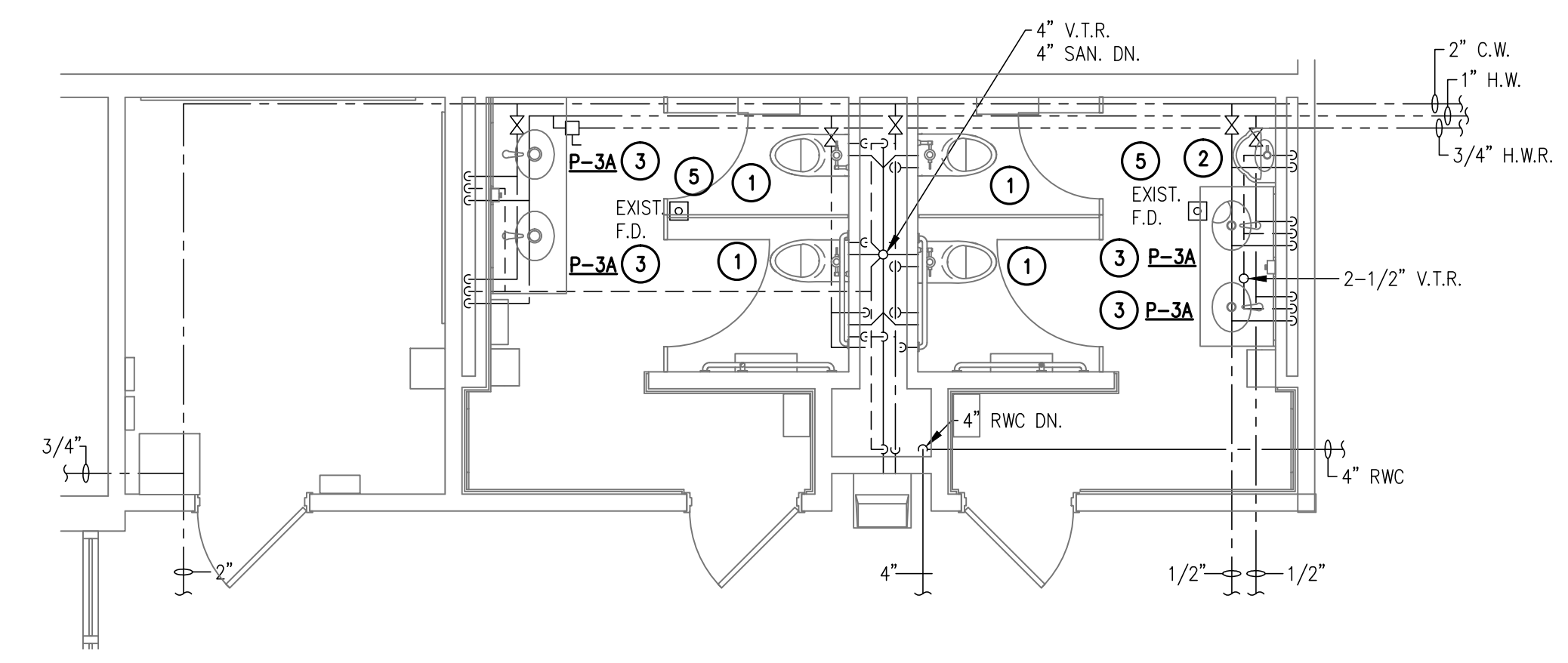

**ENLARGED FIRST FLOOR PLAN - RESTROOM  
ADD. ALTERNATE - ABOVE FLOOR PLUMBING** ⚠  
SCALE: 1/4" = 1'-0"

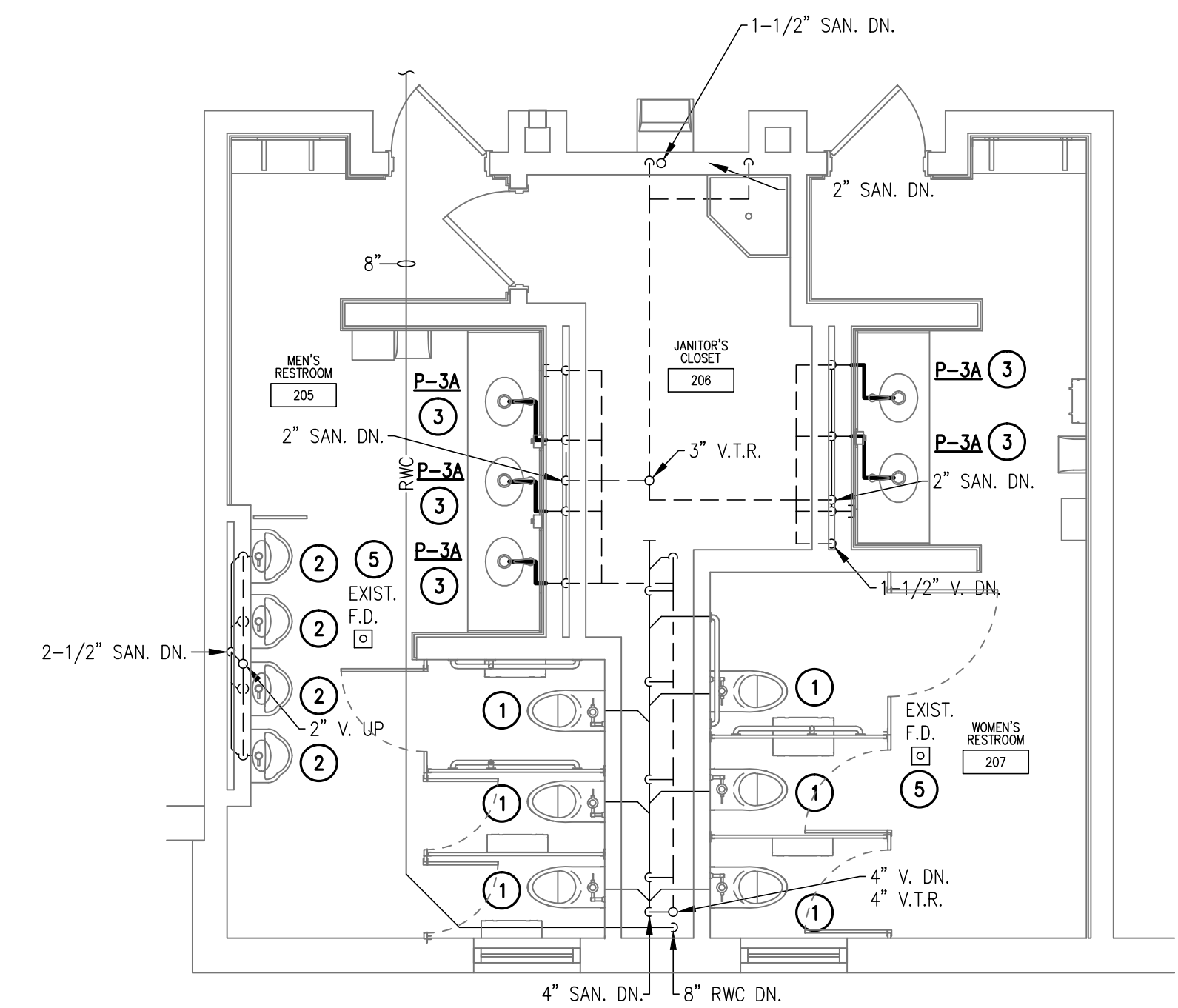

**ENLARGED SECOND FLOOR PLAN - RESTROOM (COMMON)  
ADD. ALTERNATE - ABOVE FLOOR SANITARY PLUMBING** ⚠  
SCALE: 1/4" = 1'-0"

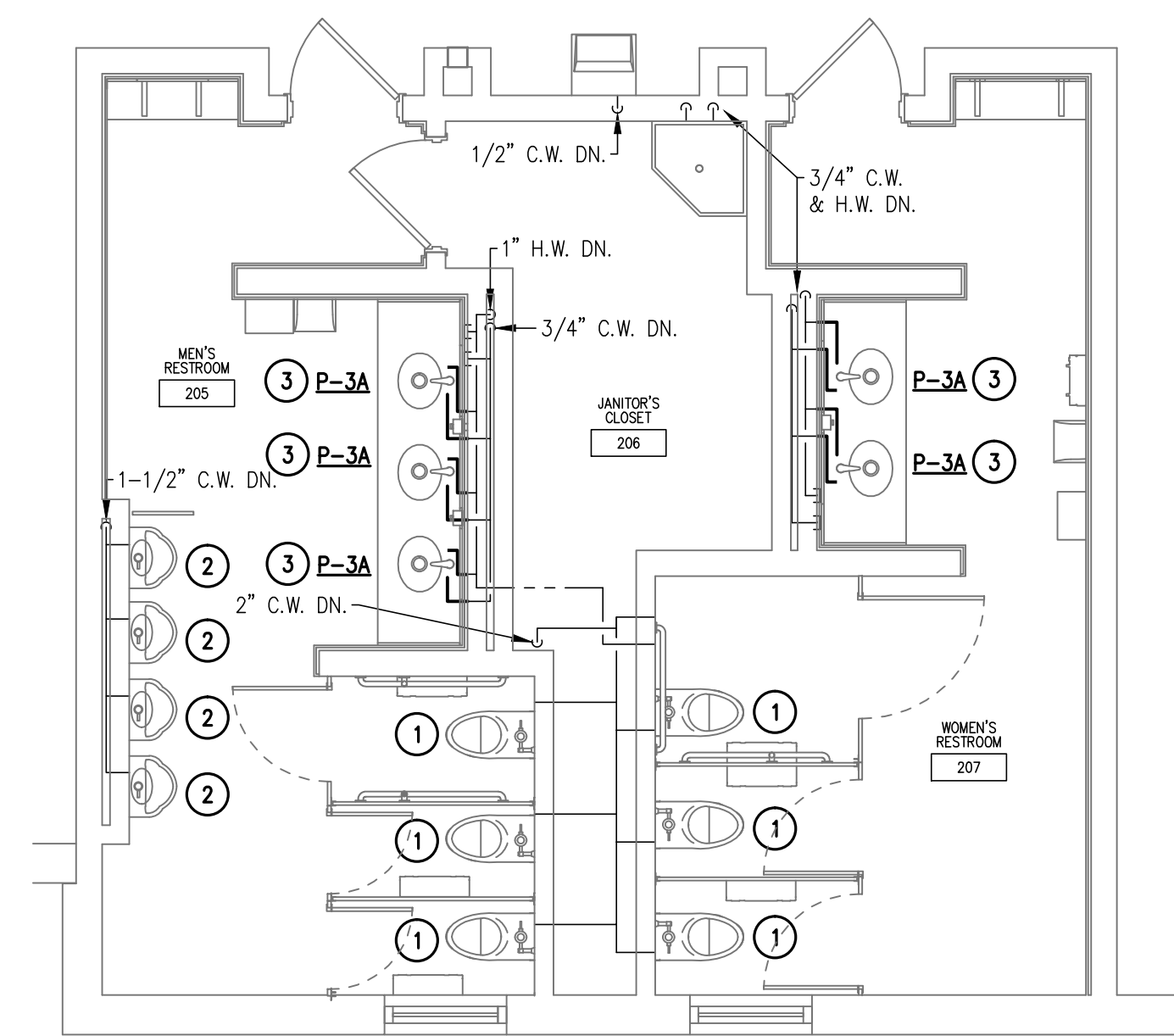

**ENLARGED SECOND FLOOR PLAN - RESTROOM (COMMON)  
ADD. ALTERNATE - ABOVE FLOOR DOMESTIC PLUMBING** ⚠  
SCALE: 1/4" = 1'-0"

**GENERAL DEMOLITION NOTES**

1. ALL EXISTING RAINWATER PIPING IS EXISTING TO REMAIN, UNLESS NOTED OTHERWISE.

**DRAWING NOTES**

- 1 RE-INSTALL WATER CLOSET IN ORIGINAL LOCATION. RECONNECT TO EXISTING WATER AND SANITARY LINES.
- 2 RE-INSTALL URINAL IN ORIGINAL LOCATION. RECONNECT TO EXISTING WATER AND SANITARY LINES.
- 3 INSTALL NEW LAVATORY AND CONNECT TO EXISTING SERVICE LINES BELOW COUNTER.
- 4 RE-INSTALL MOP SINK IN ORIGINAL LOCATION. RECONNECT TO EXISTING WATER AND SANITARY LINES.
- 5 ADJUST FLOOR DRAIN HEIGHTS TO ACCOMMODATE NEW FLOOR.

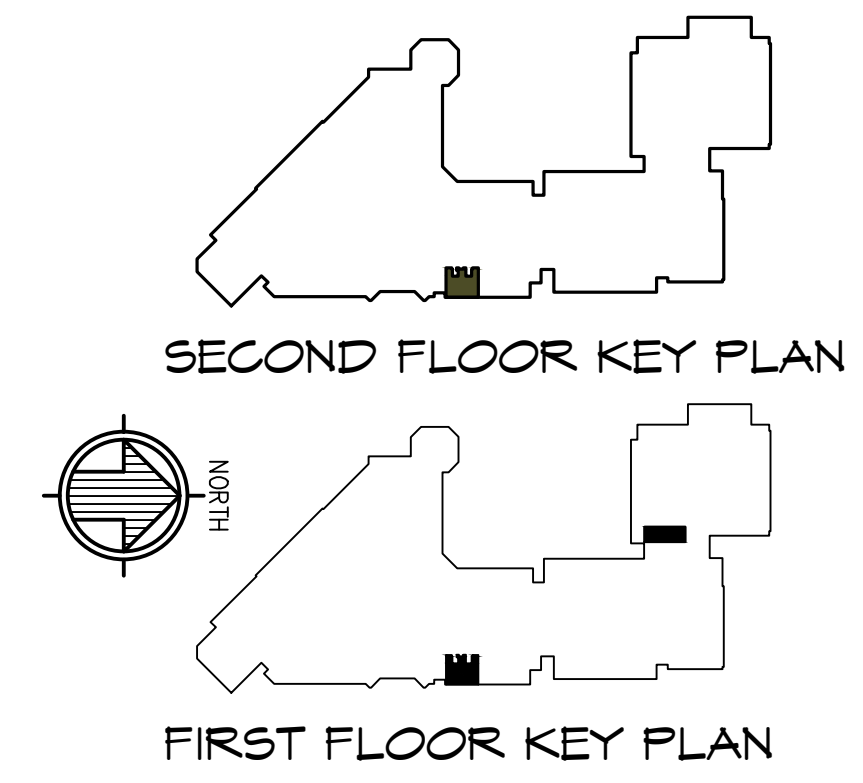

**TOILET RENOVATIONS  
ROSE LEHRMAN ARTS  
CENTER  
1 HACC DRIVE  
HARRISBURG, PA 17110**

**FIRST & SECOND  
FLOOR PLANS - ADD.  
ALT. - PLUMBING**

**CONSTRUCTION  
DOCUMENTS**

DRAWN BY: **J.S.** CHECKED BY: **R.K.**

DATE: **08/08/14**

PROJECT NUMBER:  
**3453**

SHEET NUMBER:  
**P1.1A**

**Gatter & Diehl, Inc.**  
Consulting Engineers  
100 Winding Creek Boulevard  
Mechanicsburg, Pa. 17050  
Phone: 717.657.9700  
Fax: 717.657.9705  
www.GatterDiehl.com  
Project # 214007.03

**MURRAY ASSOCIATES ARCHITECTS, P.C.**  
1600 North Second Street  
Harrisburg, PA 17102  
717.234.2581 (voice)  
717.234.1201 (data)

**PLUMBING GENERAL NOTES**

- ALL SYSTEMS ARE SHOWN SCHEMATICALLY. THE DRAWINGS ARE GENERALLY DIAGRAMMATIC AND INDICATIVE OF THE WORK TO BE PERFORMED. THE DRAWINGS ARE NOT INTENDED TO SHOW EXACT LOCATIONS OR TO SHOW EVERY PIPE, FITTING, VALVE OR APPURTENANCE REQUIRED FOR A COMPLETE INSTALLATION.
- DO NOT SCALE LOCATION DIMENSIONS FROM THESE DRAWINGS.
- CHECK AND VERIFY ALL CONDITIONS AT THE SITE WITHIN THE CONTRACT LIMITS.
- IT IS INTENDED THAT THE DRAWINGS AND SPECIFICATIONS SHALL PROVIDE A WORKING INSTALLATION COMPLETE IN EVERY DETAIL AND ALL ITEMS NECESSARY FOR A COMPLETE INSTALLATION SHALL BE FURNISHED.
- THE OMISSION OF EXPRESSED REFERENCE IN THE DRAWINGS OR SPECIFICATION TO ANY LABOR OR MATERIAL NECESSARY FOR THE PROPER EXECUTION OF THE WORK IN ACCORDANCE WITH PRESENT GOOD PRACTICE OF THE TRADE SHALL NOT RELIEVE THIS CONTRACTOR FROM PROVIDING SUCH ADDITIONAL LABOR AND MATERIAL UNDER THIS CONTRACT.
- ALL INSTALLATION AND WORK SHALL BE PERFORMED IN A NEAT, WORKMANLIKE MANNER SO AS NOT TO DAMAGE ANY SURFACES, EQUIPMENT OR MATERIALS.
- ALL EQUIPMENT AND MATERIALS INCORPORATED IN THIS WORK SHALL BE NEW UNLESS NOTED OTHERWISE AND SHALL BE CURRENT PRODUCTS BY MANUFACTURERS REGULARLY ENGAGED IN THE PRODUCTION OF SUCH PRODUCTS.
- MANUFACTURERS AND MODEL NUMBERS REFERENCED ON THESE DRAWINGS ARE FOR REFERENCE ONLY AND TO ESTABLISH A BASIS OF DESIGN. PRODUCTS PROVIDED BY ALTERNATE MANUFACTURERS SHALL BE CONSIDERED PROVIDING THEY MEET THE QUALITY STANDARDS REFERENCED HEREIN.
- INSTALL ALL EQUIPMENT AND MATERIALS IN STRICT ACCORDANCE WITH RESPECTIVE MANUFACTURER'S WRITTEN INSTRUCTIONS. MAINTAIN CLEARANCES FOR ACCESS TO SERVICE EQUIPMENT, VALVES AND CONTROLS.
- COORDINATE PLUMBING WORK WITH THE WORK OF ALL OTHER TRADES.
- ALL DIMENSIONS AND PIPE SIZES ARE IN INCHES, UNLESS NOTED OTHERWISE.
- FURNISH AND INSTALL ACCESS PANELS WHERE REQUIRED FOR ACCESS TO ALL CONCEALED VALVES OR EQUIPMENT WHERE NO OTHER MEANS IS PROVIDED.
- RUN CONCEALED PIPING ON ROOM SIDE OF THE BUILDING INSULATION, UNLESS NOTED OTHERWISE.
- CONSTRUCTION MATERIALS AND EQUIPMENT REMOVED SHALL BECOME THE PROPERTY OF THE CONTRACTOR AND SHALL BE LEGALLY DISPOSED OF OFF THE SITE UNLESS NOTED OTHERWISE.
- COORDINATE WORK WITH STRUCTURAL AND ARCHITECTURAL FEATURES AND PROVIDE OFFSETS AND FITTINGS AS REQUIRED.
- PATCH ALL OPENINGS IN BUILDING CONSTRUCTION WHERE PIPING, FIXTURES, ETC. ARE REMOVED. PATCHING SHALL BE THE SAME MATERIALS AS THE SURROUNDING CONSTRUCTION. FINISH TO MATCH EXISTING TO THE GREATEST EXTENT POSSIBLE.
- SEAL ALL PENETRATIONS OF FIRE AND SMOKE RATED PARTITIONS IN ACCORDANCE WITH ALL APPLICABLE CODES WITH A UL LISTED SYSTEM.
- SEAL ALL PENETRATIONS THROUGH EXTERIOR WALLS, FLOORS AND ROOFS WATERTIGHT.
- ALL EQUIPMENT AND PIPING ABOVE CEILING SHALL BE SUPPORTED IN AN APPROVED MANNER FROM THE BUILDING STRUCTURE AND INCLUDE HANGERS AND RESTRAINTS IN ACCORDANCE WITH ALL APPLICABLE CODES AND SEISMIC RESTRAINT REQUIREMENTS.
- WHERE EQUIPMENT, PIPING, FIXTURES, ETC. TO REMAIN IS SUPPORTED FROM EQUIPMENT AND/OR PIPING BEING REMOVED, EXTEND EXISTING HANGERS OR PROVIDE NEW HANGERS AND SUPPORTS AS REQUIRED TO RE-SUPPORT ITEMS FROM THE BUILDING STRUCTURES.
- EXISTING EQUIPMENT AND MATERIALS SHALL REMAIN, UNLESS NOTED OTHERWISE.
- MINIMUM SIZE OF BELOW GRADE SANITARY AND WASTE PIPING SHALL BE 2".
- CONNECT WATER, WASTE AND VENT PIPING TO FIXTURES IN ACCORDANCE WITH SIZE INDICATED ON THE FIXTURE SCHEDULE.
- RUNOUTS TO EQUIPMENT SHALL BE SIZE AS INDICATED AND INCREASED OR REDUCED AT THE POINT OF FINAL CONNECTION TO THE EQUIPMENT.
- PROVIDE ESCUTCHEONS AT ALL EXPOSED PIPE PENETRATIONS OF FLOORS, WALLS AND CEILINGS.
- SLOPE ALL SANITARY, WASTE AND STORM WATER LINES 2" AND UNDER 1/4" PER FOOT AND 2-1/2" AND LARGER 1/8" PER FOOT, UNLESS NOTED OTHERWISE.
- ALL SYSTEMS SHALL BE TESTED FOR PROPER OPERATION IN ACCORDANCE WITH APPLICABLE CODES OR REGULATIONS.
- INSTALL ALL WORK IN ACCORDANCE WITH ALL APPLICABLE CODES AND REGULATIONS.
- CONTRACTOR SHALL OBTAIN AND PAY FOR ALL PERMITS AND INSPECTIONS AS REQUIRED TO COMPLETE THE INSTALLATION AS INDICATED ON THESE DRAWINGS.
- PROVIDE OWNER WITH CERTIFICATES OF FINAL INSPECTIONS AND ACCEPTANCE FROM THE AUTHORITY HAVING JURISDICTION.
- CONTRACTOR SHALL VERIFY LOCATION OF EXISTING UNDERGROUND UTILITIES AND PIPING BEFORE COMMENCING WORK AND WILL BE FULLY RESPONSIBLE FOR ALL DAMAGES WHICH MIGHT OCCUR BY THE FAILURE TO EXACTLY LOCATE AND PRESERVE ANY UNDERGROUND UTILITIES.

**PLUMBING LEGEND**

	SHUT-OFF VALVE		TRAP PRIMER		PLUMBING DEMOLITION WORK
	GLOBE VALVE		PIPE UP		SOFTENED DOMESTIC COLD WATER PIPING
	CHECK VALVE		PIPE DOWN		DE-IONIZED WATER PIPING
	DOUBLE CHECK BACKFLOW PREVENTOR		TEE DOWN		REVERSE OSMOSIS WATER PIPING
	REDUCED PRESSURE BACKFLOW PREVENTOR		HOSE BIBB		DOMESTIC COLD WATER PIPING
	2 WAY CONTROL VALVE		FREEZE PROOF HOSE BIBB		DOMESTIC HOT WATER PIPING
	3 WAY CONTROL VALVE		PIPE CAP		DOMESTIC HOT WATER RETURN PIPING
	2 WAY SOLENOID VALVE		PIPE BREAK		DOMESTIC HOT WATER PIPING - 140'
	OS&Y VALVE		FLOW ARROW		DOMESTIC HOT WATER RETURN PIPING - 140'
	BALL VALVE - NORMALLY OPEN		UNION		NATURAL GAS PIPING
	BALL VALVE - NORMALLY CLOSED		FLEX PIPE CONNECTION		PROPANE GAS PIPING
	PRESSURE REDUCING VALVE		MANUAL AIR VENT		COMPRESSED AIR
	BUTTERFLY VALVE		PIPE REDUCER		LABORATORY COMPRESSED AIR
	RELIEF VALVE		FLOW SWITCH		MEDICAL COMPRESSED AIR PIPING
	Y STRAINER		PRESSURE SWITCH		OXYGEN PIPING
	VALVE ON DROP		THERMOMETER		MEDICAL VACUUM PIPING
	BALANCING VALVE		METER (GENERAL)		PUMP DISCHARGE PIPING
	GAS COCK		WATER METER		STORM DRAINAGE PIPING - BELOW FLOOR
	WATER HAMMER ARRESTOR (LETTER DENOTES PDI SIZE)		CONNECT TO EXISTING		STORM DRAINAGE PIPING - ABOVE FLOOR OR EXTERIOR
	SECTION MARK		LIMIT OF DEMOLITION		EMERGENCY STORM DRAINAGE PIPING - ABOVE FLOOR OR EXTERIOR
			MATCH LINE MARK		ACID WASTE PIPING - BELOW FLOOR
					ACID WASTE PIPING - ABOVE FLOOR
					SANITARY DRAIN PIPING - BELOW FLOOR
					SANITARY DRAIN PIPING - ABOVE FLOOR
					GREASE WASTE PIPING - ABOVE FLOOR
					GRAY WATER PIPING - ABOVE FLOOR
					ACID VENT PIPING - ABOVE FLOOR
					VENT PIPING

NOTE: THE ABOVE LEGEND IS STANDARD. ALL SYMBOLS AND LINETYPES DO NOT NECESSARILY APPEAR ON THESE DRAWINGS.

**ABBREVIATIONS**

AB	ABOVE	EXIST	EXISTING	MIN	MINIMUM
AD	AREA DRAIN	EXP	EXPANSION	MTD	MOUNTED
AR	ACID RESISTING	EXT	EXTERIOR	MV	MEDICAL VACUUM
ARCH	ARCHITECTURAL	FCO	FLOOR CLEAN OUT	NFWH	NON-FREEZE WALL HYDRANT
AUTO	AUTOMATIC	FD	FLOOR DRAIN	OX	OXYGEN
AV	ACID VENT	FFD	FUNNEL FLOOR DRAIN	PD	PRESSURE DROP
AW	ACID WASTE	FLR	FLOOR	PLBG	PLUMBING
BLDG	BUILDING	G	GAS	PO	PLUG OUTLET
CB	CATCH BASIN	GC	GENERAL CONTRACTOR	RCP	REINFORCED CONCRETE PIPE
CI	CAST IRON	GCO	GRADE CLEAN OUT	RET	RETURN
CLG	CEILING	GD	GARAGE DRAIN	RWC	RAINWATER CONDUCTOR
CMP	CORRUGATED METAL PIPE	GEN	GENERAL	RWL	RAINWATER LEADER
CO	CLEAN OUT	GR	GRADE	SPEC	SPECIFICATION
CONC	CONCRETE	HB	HOSE BIBB	SS	STAINLESS STEEL
CONN	CONNECTION	HC	HEATING CONTRACTOR	SW	SAFE WASTE
CONTR	CONTRACTOR	HTG	HEATING	TC	TERRA COTTA
CP	CONCRETE PIPE	HTR	HEATER	T'STAT	THERMOSTAT
DBL	DOUBLE	INV	INVERT	UR	URINAL
DIA	DIAMETER	JAN	JANITOR	V	VENT
DN	DOWN	LAV	LAVATORY	VOL	VOLUME
DWG	DRAWING	LPG	LIQUEFIED PETROLEUM GAS	VTR	VENT THROUGH ROOF
EA	EACH	MA	MEDICAL AIR	W	WASTE
EC	ELECTRICAL CONTRACTOR	MAN	MANUAL	W/	WITH
ELEC	ELECTRIC	MAX	MAXIMUM	WC	WATER COLUMN
EQUIP	EQUIPMENT	MFR	MANUFACTURER	WCO	WALL CLEAN OUT
ETR	EXISTING TO REMAIN	MH	MANHOLE	WH	WALL HYDRANT

NOTE: THE ABOVE SCHEDULE IS STANDARD. ALL ABBREVIATIONS LISTED DO NOT NECESSARILY APPEAR ON THESE DRAWINGS.

**PLUMBING FIXTURE SCHEDULE**

SYMBOL	FIXTURE DESCRIPTION	C.W.	H.W.	SAN.	VENT	MOUNTING	RIM HEIGHT	MANUFACTURER	MODEL	TRIM MANUFACTURER	TRIM MODEL	REMARKS
P-1	WATER CLOSET - FLUSH VALVE	1"	-	4"	2"	WALL	-	-	-	-	-	RE-INSTALLED EXISTING
P-2	URINAL	3/4"	-	2"	1-1/2"	WALL	-	-	-	-	-	RE-INSTALLED EXISTING
P-3	LAVATORY	1/2"	1/2"	1-1/2"	1-1/4"	UNDERMOUNT	ADA	SLOAN	SS-3001	SLOAN	SOUS EAF-275	
P-3A	LAVATORY	1/2"	1/2"	1-1/2"	1-1/4"	UNDERMOUNT	ADA	SLOAN	SS-3001	MOEN	8215F05	
P-4	NOT USED	-	-	-	-	-	-	-	-	-	-	
P-5	NOT USED	-	-	-	-	-	-	-	-	-	-	
P-6	MOP SINK	1/2"	1/2"	2"	1-1/2"	FLOOR	-	-	-	-	-	RE-INSTALLED EXISTING
P-7	WATER FOUNTAIN	1/2"	-	1-1/2"	1-1/4"	WALL	-	-	-	-	-	RE-INSTALLED EXISTING

- NOTES:
- REFER TO SPECIFICATIONS FOR COMPLETE FIXTURE DETAILS AND ADDITIONAL INFORMATION.
  - ALL FIXTURES SHALL BE CONNECTED TO THE NEAREST PLUMBING MAINS AND/OR RISERS WITH MINIMUM LINE SIZES AS SPECIFIED IN THE PLUMBING FIXTURE SCHEDULE UNLESS NOTED OR DETAILED OTHERWISE.
  - ALL FIXTURES AND EQUIPMENT SHALL BE INSTALLED IN ACCORDANCE WITH MANUFACTURERS WRITTEN INSTRUCTIONS. UNLESS OTHERWISE NOTED ON THE DRAWINGS OR SPECIFIED HEREIN, FIXTURES, EQUIPMENT, TRIM AND ACCESSORIES SHALL BE MOUNTED OR INSTALLED IN ACCORDANCE WITH THE STANDARD ROUGHING-IN-DIMENSIONS OBTAINED FROM THE MANUFACTURER.
  - VERIFY ALL MOUNTING HEIGHTS AND LOCATIONS WITH THE ARCHITECTURAL PLANS PRIOR TO INSTALLATION.

revisions		
no.	date	description

THE CONTRACTOR SHALL VERIFY ALL DIMENSIONS AND EXISTING CONDITIONS AT THE SITE BEFORE PROCEEDING WITH EACH PHASE OF HIS WORK. THIS DRAWING, AS AN INSTRUMENT OF SERVICE, IS AND SHALL REMAIN THE PROPERTY OF THE ARCHITECT.

©Murray Associates Architects, P.C.

1600 North Second Street  
Harrisburg, PA 17102  
717.234.2581 (voice)  
717.234.1201 (data)

**TOILET RENOVATIONS  
ROSE LEHRMAN ARTS  
CENTER  
1 HACC DRIVE  
HARRISBURG, PA 17110**

**PLUMBING -  
SYMBOLS, DETAILS  
& SCHEDULES**

**CONSTRUCTION  
DOCUMENTS**

DRAWN BY: **J.S.** CHECKED BY: **R.K.**

DATE: **08/08/14**

PROJECT NUMBER:  
**3453**

SHEET NUMBER:  
**P2.1**

**Gatter & Diehl, Inc.**  
Consulting Engineers  
188 Whiting Creek Boulevard  
Mechanicsburg, Pa. 17050  
Phone: 717.657.9700  
Fax: 717.657.9705

5 Corporate Drive  
Suite 105  
Redford, Pa. 15222  
Phone: 814.423.5111  
Fax: 814.423.2399

www.GatterDiehl.com  
Project # 214007.03

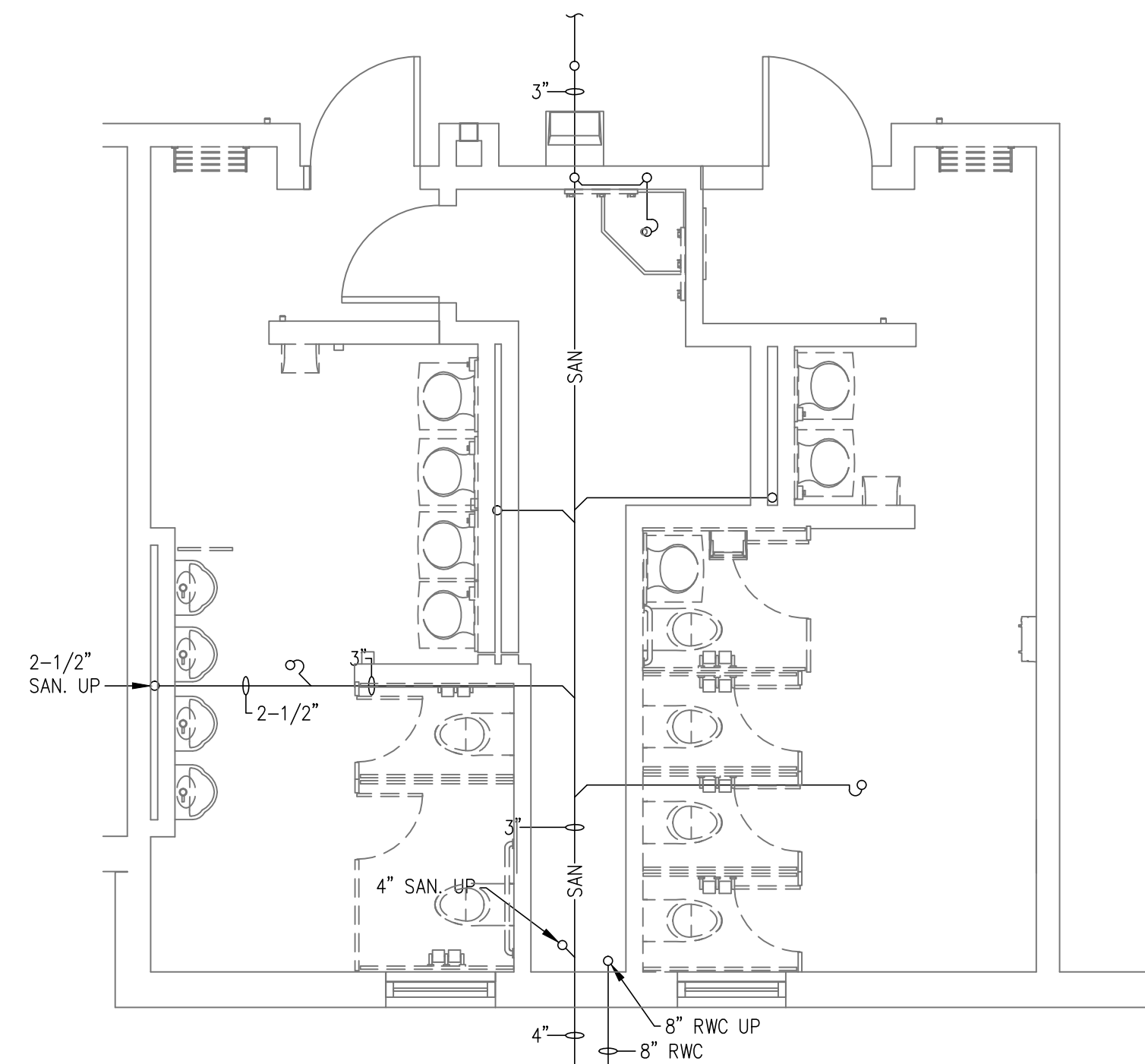

**ENLARGED FIRST FLOOR PLAN - (THEATRE)**  
**BASE BID - BELOW FLOOR PLUMBING DEMOLITION**  
 SCALE: 1/4" = 1'-0"

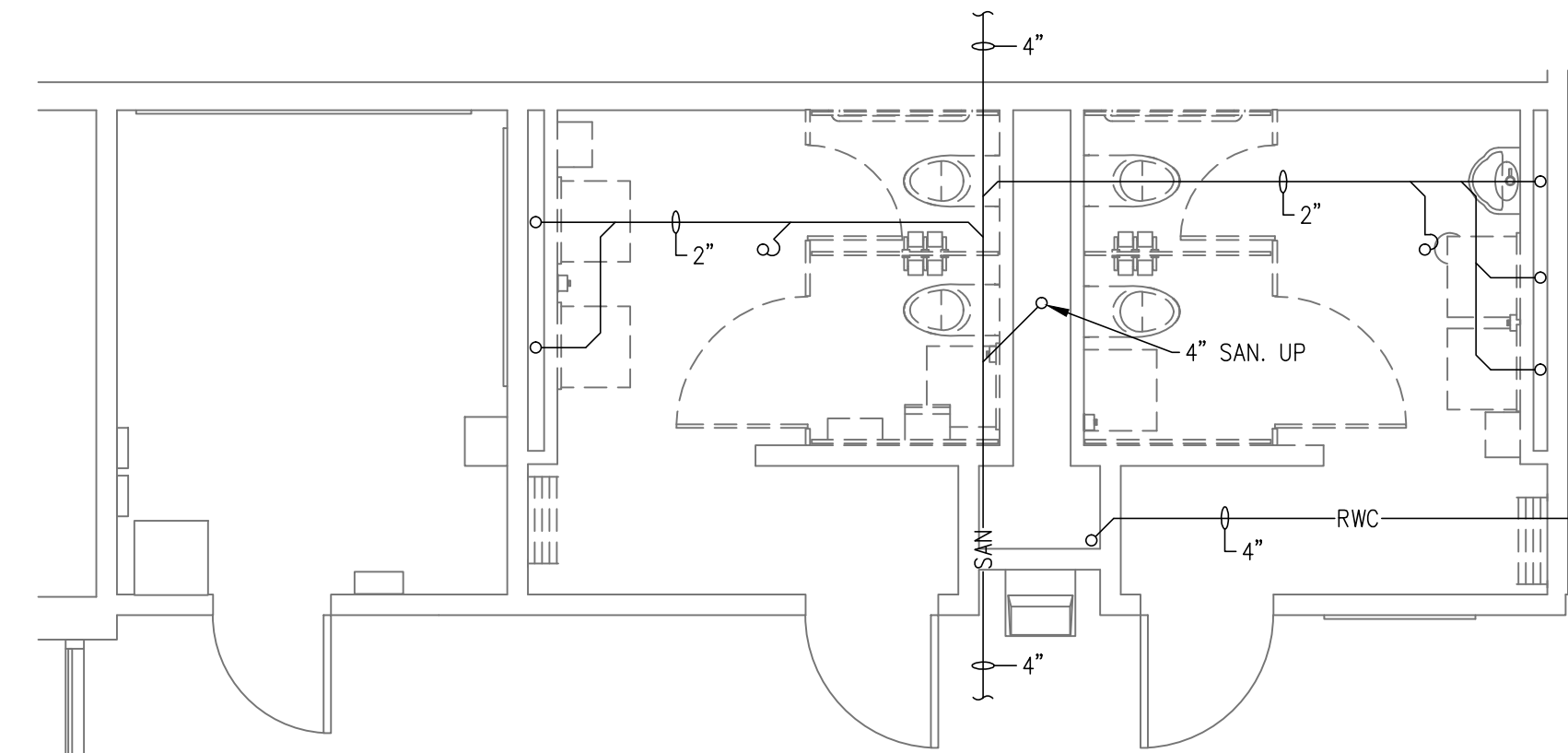

**ENLARGED FIRST FLOOR PLAN -**  
**BASE BID - BELOW FLOOR PLUMBING DEMOLITION**  
 SCALE: 1/4" = 1'-0"

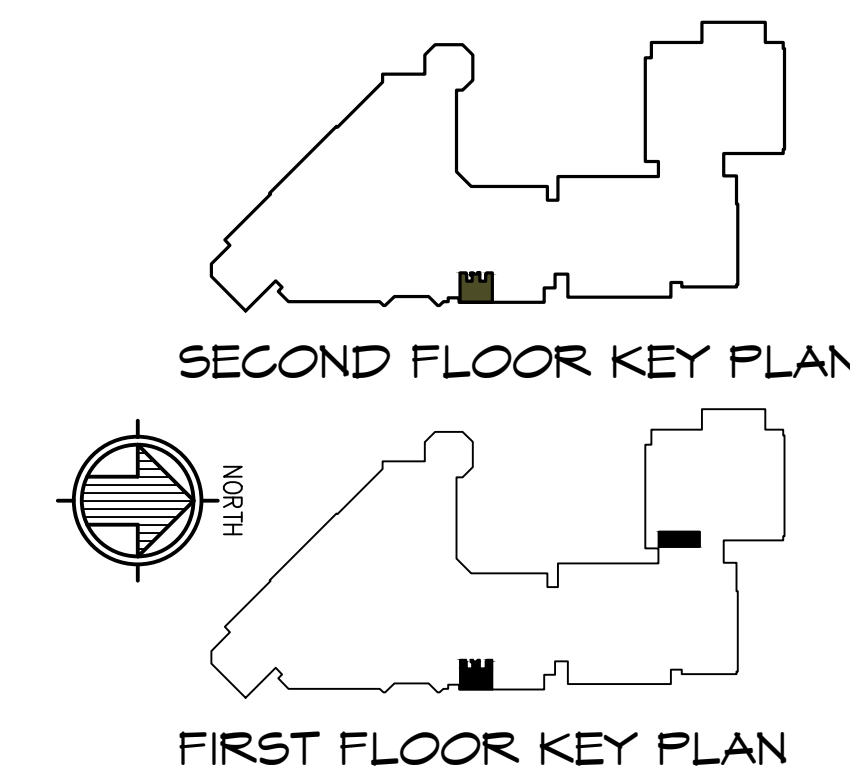

**Gatter & Diehl, Inc.**  
 Consulting Engineers  
 188 Whiting Creek Boulevard  
 Mechanicsburg, Pa. 17050  
 Phone: 717.657.9700  
 Fax: 717.657.9705  
 www.GatterDiehl.com  
 Project # 214007.03

revisions		
no.	date	description

THE CONTRACTOR SHALL VERIFY ALL DIMENSIONS AND EXISTING CONDITIONS AT THE SITE BEFORE PROCEEDING WITH EACH PHASE OF HIS WORK. THIS DRAWING, AS AN INSTRUMENT OF SERVICE, IS AND SHALL REMAIN THE PROPERTY OF THE ARCHITECT.

©Murray Associates Architects, P.C.

**MURRAY ASSOCIATES ARCHITECTS, P.C.**  
 1600 North Second Street  
 Harrisburg, PA 17102  
 717.234.2581 (voice)  
 717.234.1201 (data)

**TOILET RENOVATIONS  
 ROSE LEHRMAN ARTS  
 CENTER  
 1 HACC DRIVE  
 HARRISBURG, PA 17110**

**FIRST & SECOND  
 FLOOR PLANS - BASE  
 BID - PLUMB. DEMO.**

**CONSTRUCTION  
 DOCUMENTS**

DRAWN BY: **J.S.** CHECKED BY: **R.K.**

DATE: **08/08/14**

PROJECT NUMBER: **3453**

SHEET NUMBER: **PD0.1**

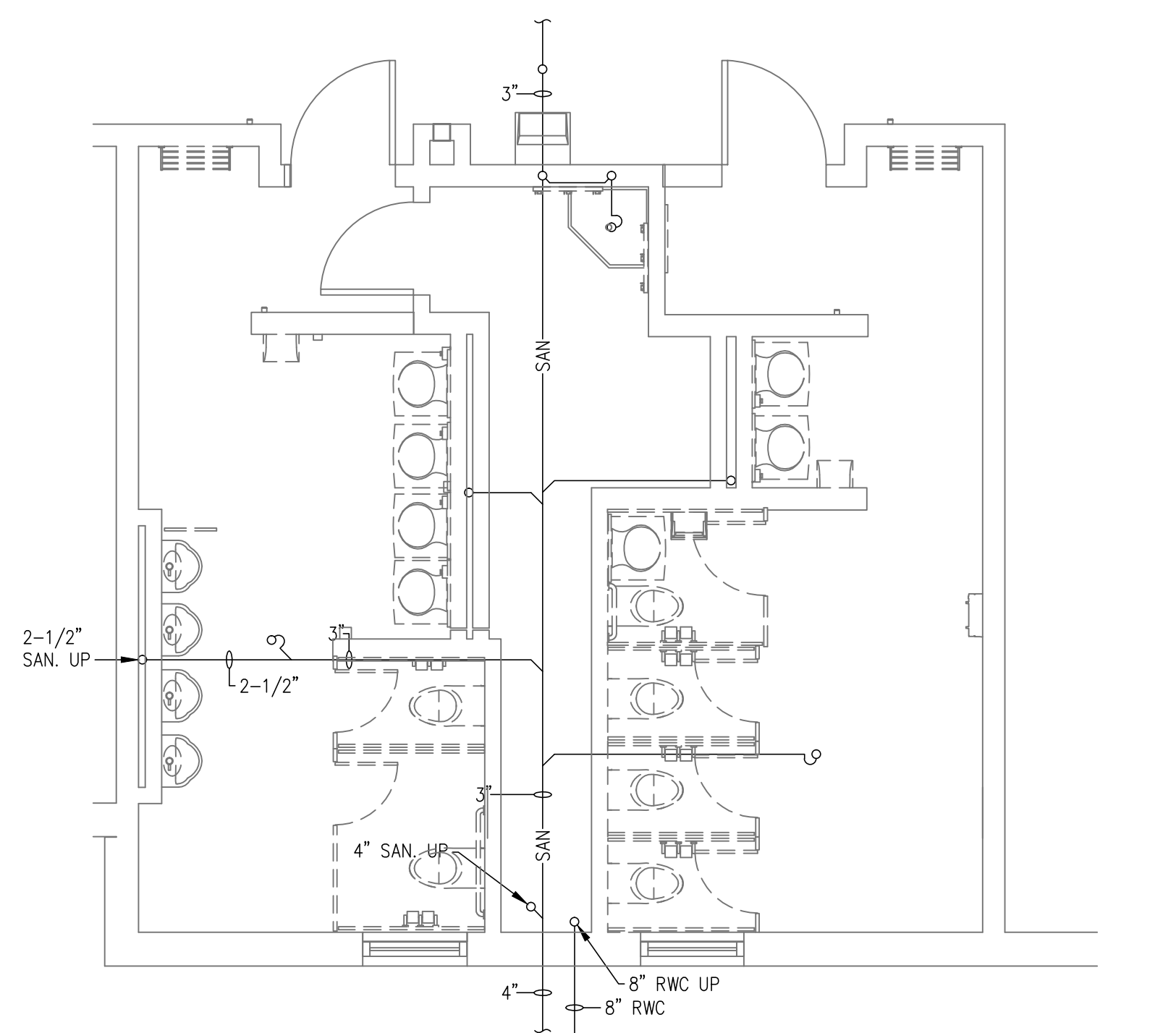

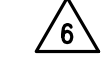
**ENLARGED FIRST FLOOR PLAN - (THEATRE)**  
**ADD. ALTERNATE - BELOW FLOOR PLUMBING DEMOLITION**   
 SCALE: 1/4" = 1'-0"

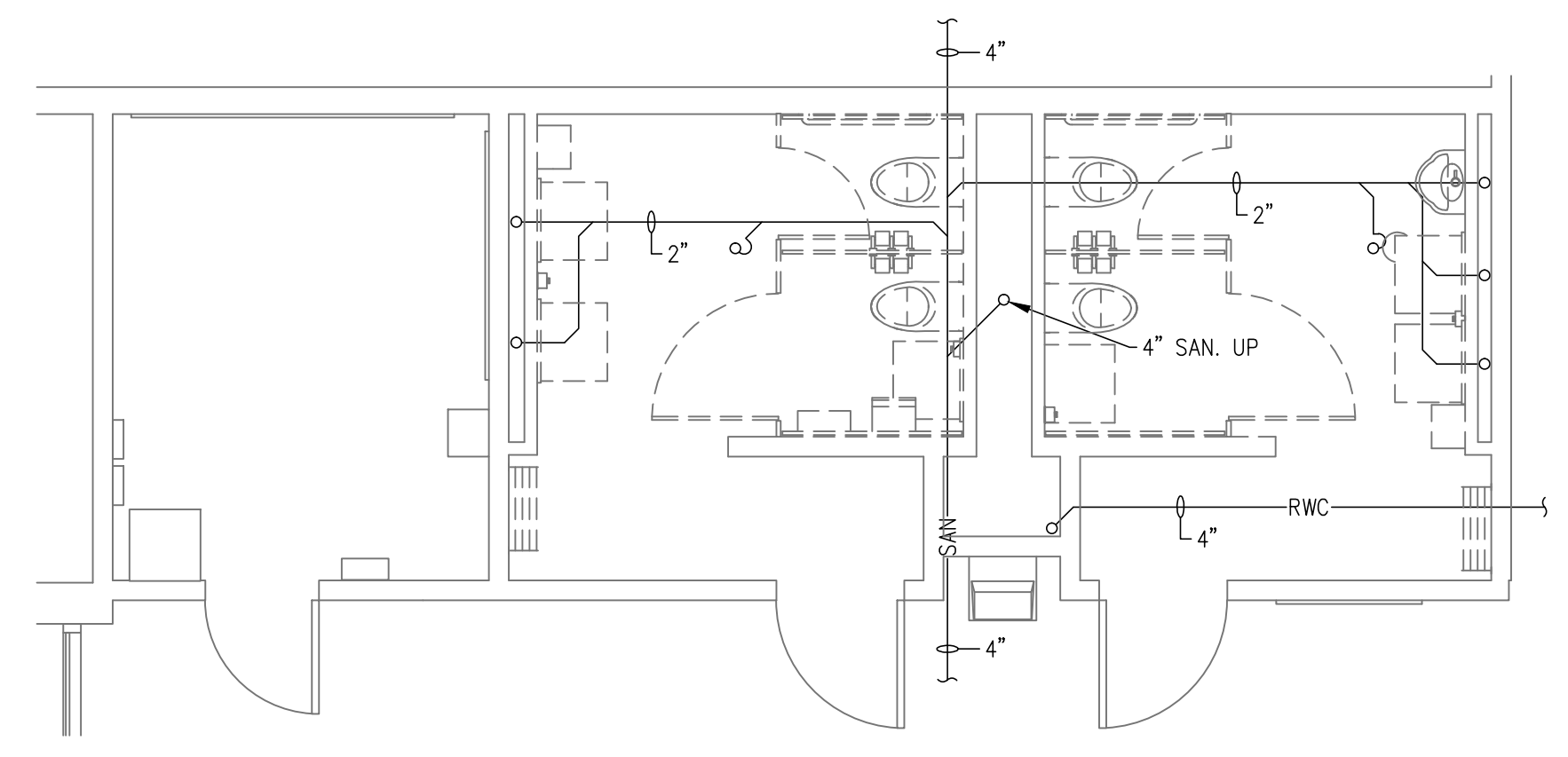

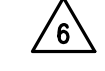
**ENLARGED FIRST FLOOR PLAN -**  
**ADD. ALTERNATE - BELOW FLOOR PLUMBING DEMOLITION**   
 SCALE: 1/4" = 1'-0"

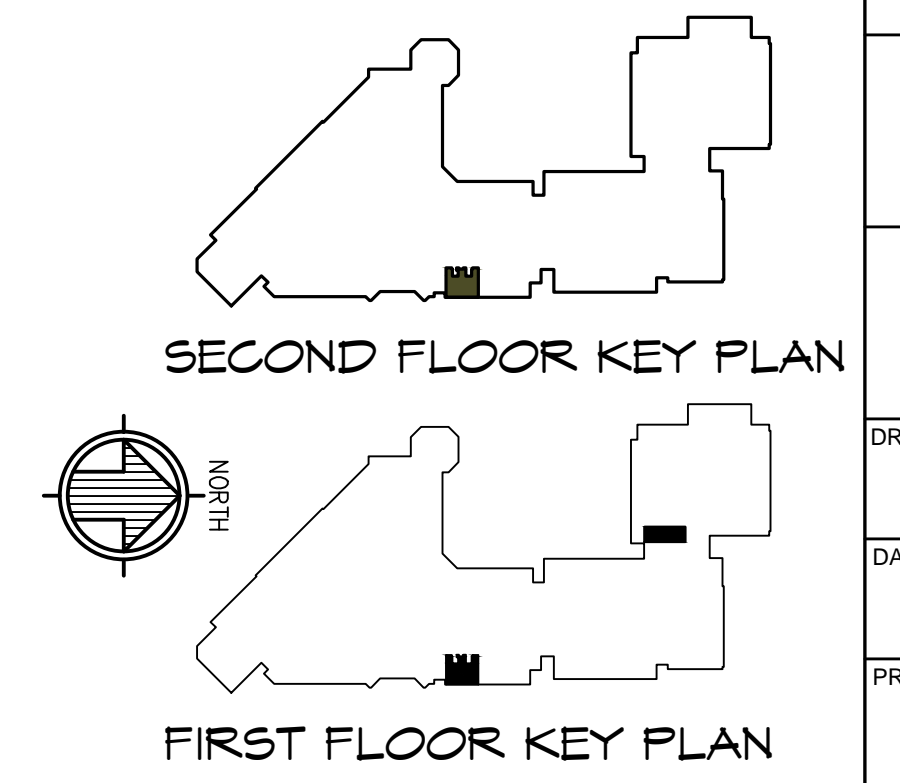

**Gatter & Diehl, Inc.**  
 Consulting Engineers  
 100 Windling Creek Boulevard  
 Mechanicsville, Pa. 17050  
 Phone: 717.657.0700  
 Fax: 717.657.0705  
 www.GatterDiehl.com  
 Project # 214007.03

revisions		
no.	date	description

THE CONTRACTOR SHALL VERIFY ALL DIMENSIONS AND EXISTING CONDITIONS AT THE SITE BEFORE PROCEEDING WITH EACH PHASE OF HIS WORK. THIS DRAWING, AS AN INSTRUMENT OF SERVICE, IS AND SHALL REMAIN THE PROPERTY OF THE ARCHITECT.  
 ©Murray Associates Architects, P.C.

**MURRAY ASSOCIATES ARCHITECTS, P.C.**  
 1600 North Second Street  
 Harrisburg, PA 17102  
 717.234.2581 (voice)  
 717.234.1201 (data)

**TOILET RENOVATIONS  
 ROSE LEHRMAN ARTS  
 CENTER  
 1 HACC DRIVE  
 HARRISBURG, PA 17110**

**FIRST & SECOND  
 FLOOR PLANS - ADD.  
 ALT. - PLUMB. DEMO.**

**CONSTRUCTION  
 DOCUMENTS**

DRAWN BY: **J.S.** CHECKED BY: **R.K.**

DATE: **08/08/14**

PROJECT NUMBER:  
**3453**

SHEET NUMBER:  
**PD0.1A**



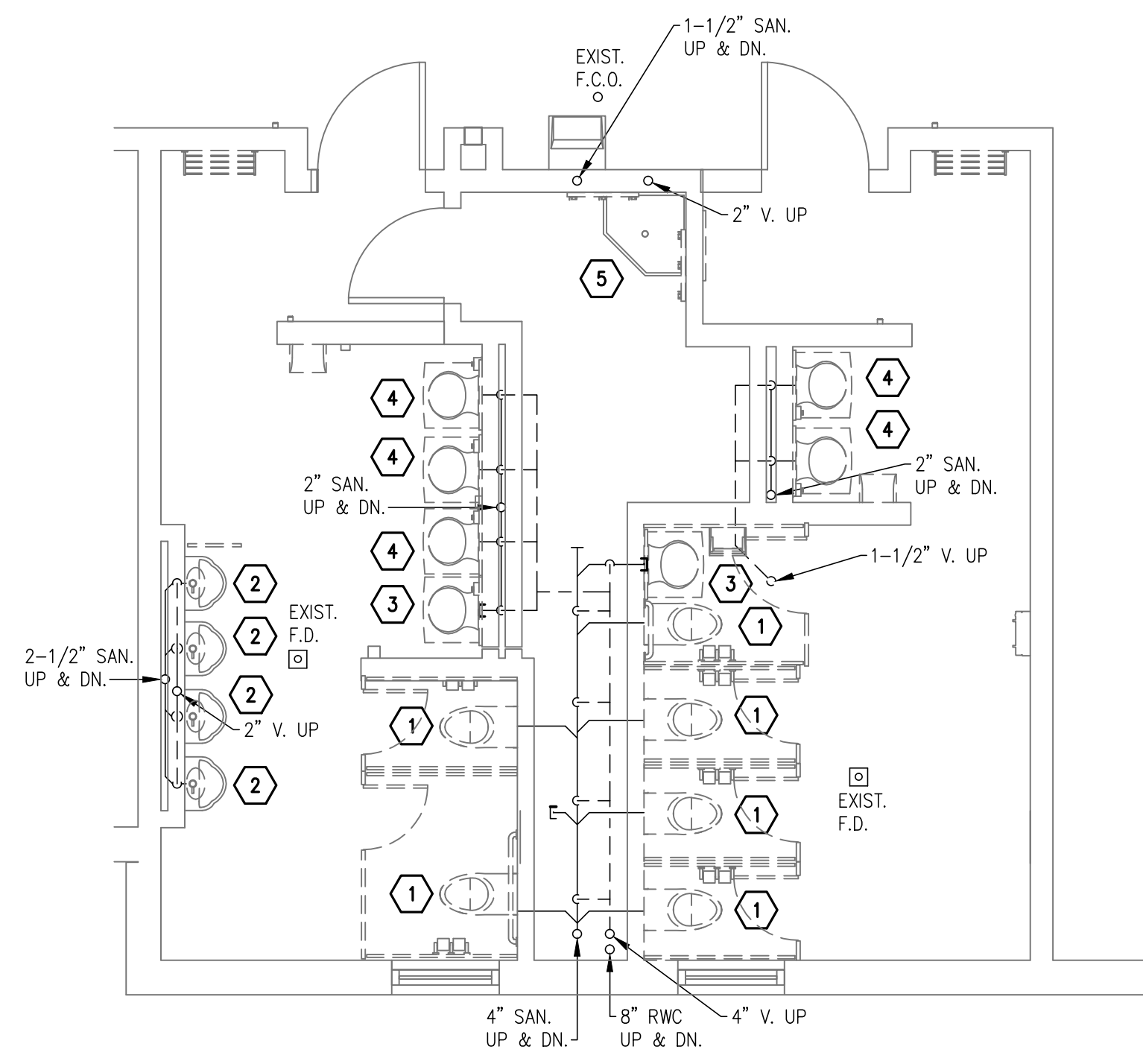

**ENLARGED FIRST FLOOR PLAN - RESTROOM (THEATRE)**  
**BASE BID - ABOVE FLOOR SANITARY PLUMBING DEMOLITION**  
 SCALE: 1/4" = 1'-0"

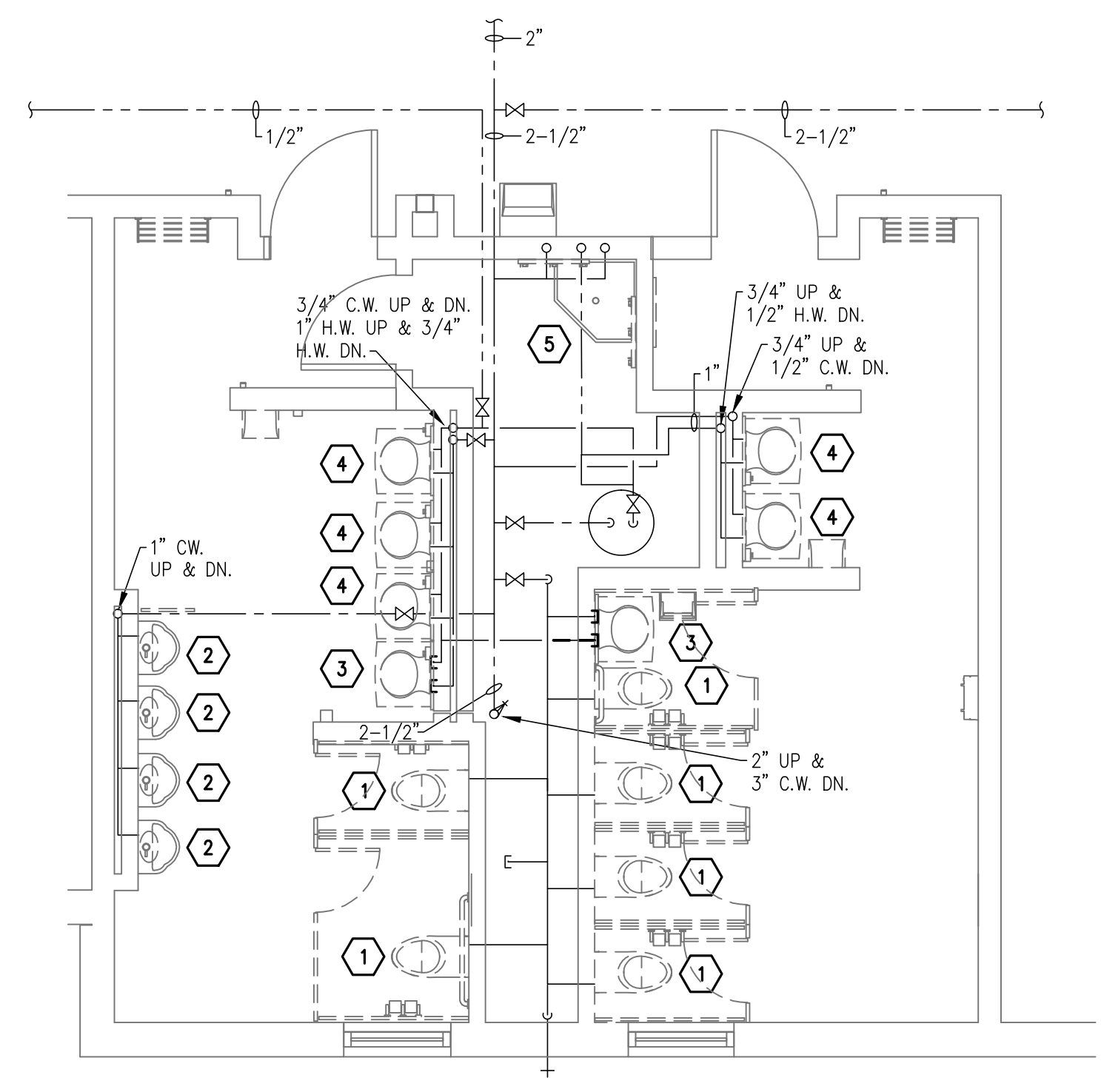

**ENLARGED FIRST FLOOR PLAN - RESTROOM (THEATRE)**  
**BASE BID - ABOVE FLOOR DOMESTIC PLUMBING DEMOLITION**  
 SCALE: 1/4" = 1'-0"

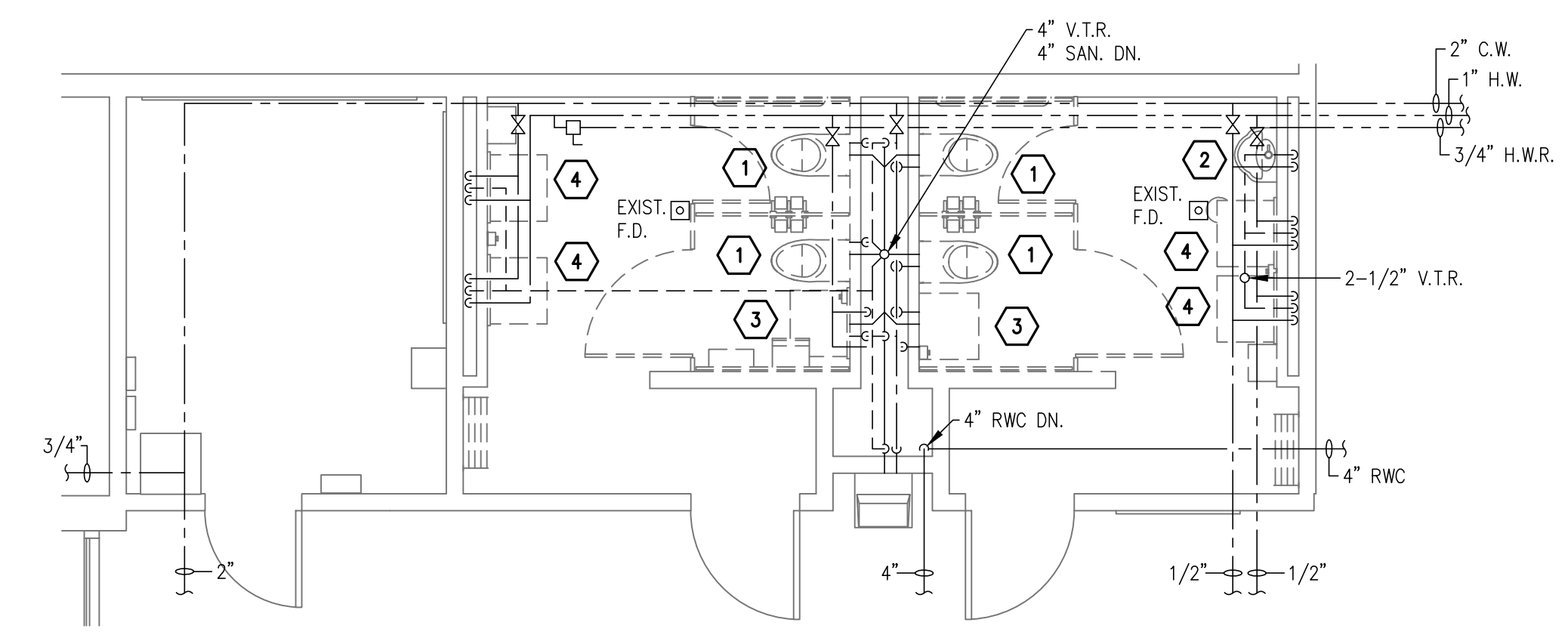

**ENLARGED FIRST FLOOR PLAN - RESTROOM**  
**BASE BID - ABOVE FLOOR PLUMBING DEMOLITION**  
 SCALE: 1/4" = 1'-0"

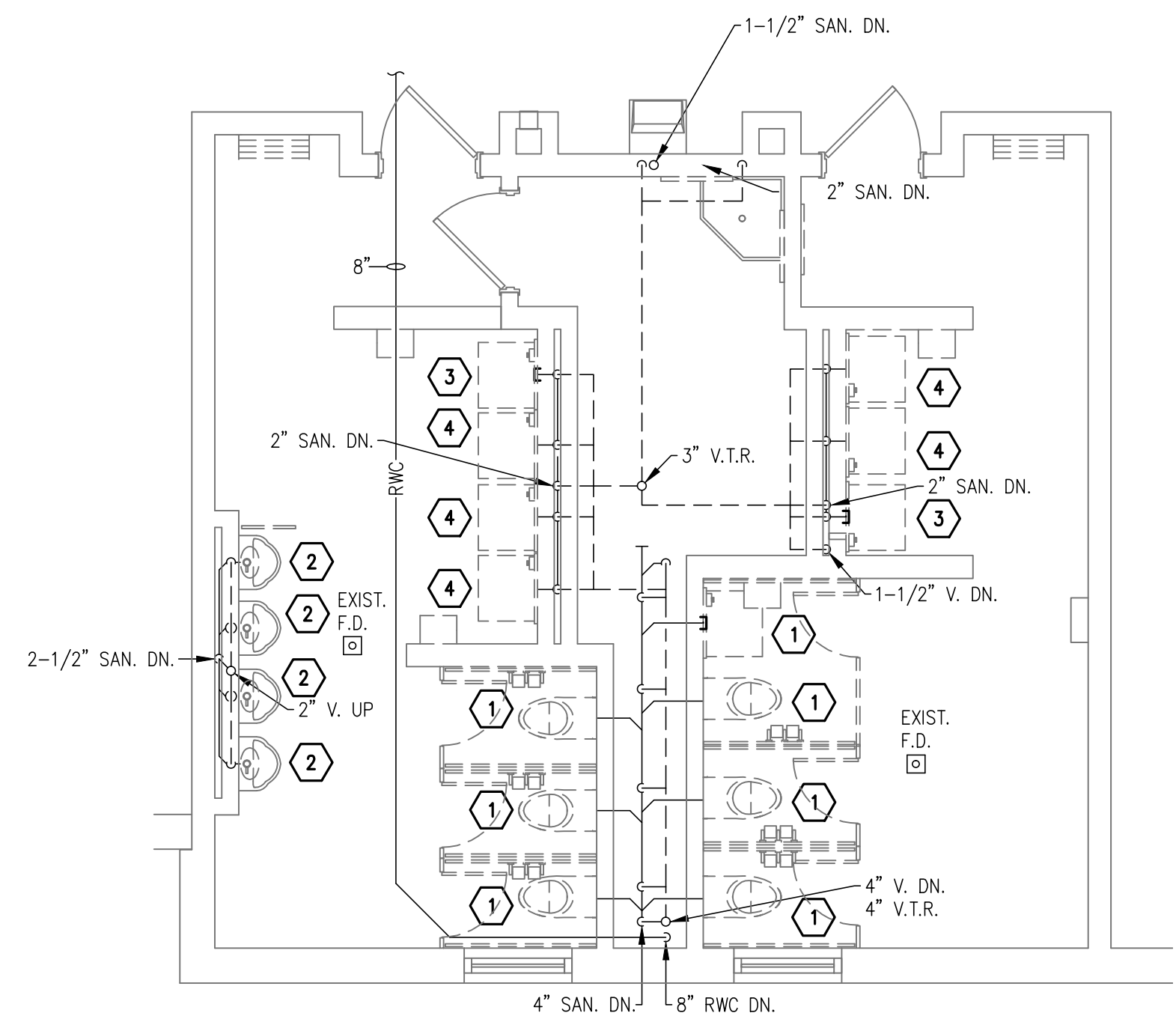

**ENLARGED SECOND FLOOR PLAN - RESTROOM (COMMON)**  
**BASE BID - ABOVE FLOOR SANITARY PLUMBING DEMOLITION**  
 SCALE: 1/4" = 1'-0"

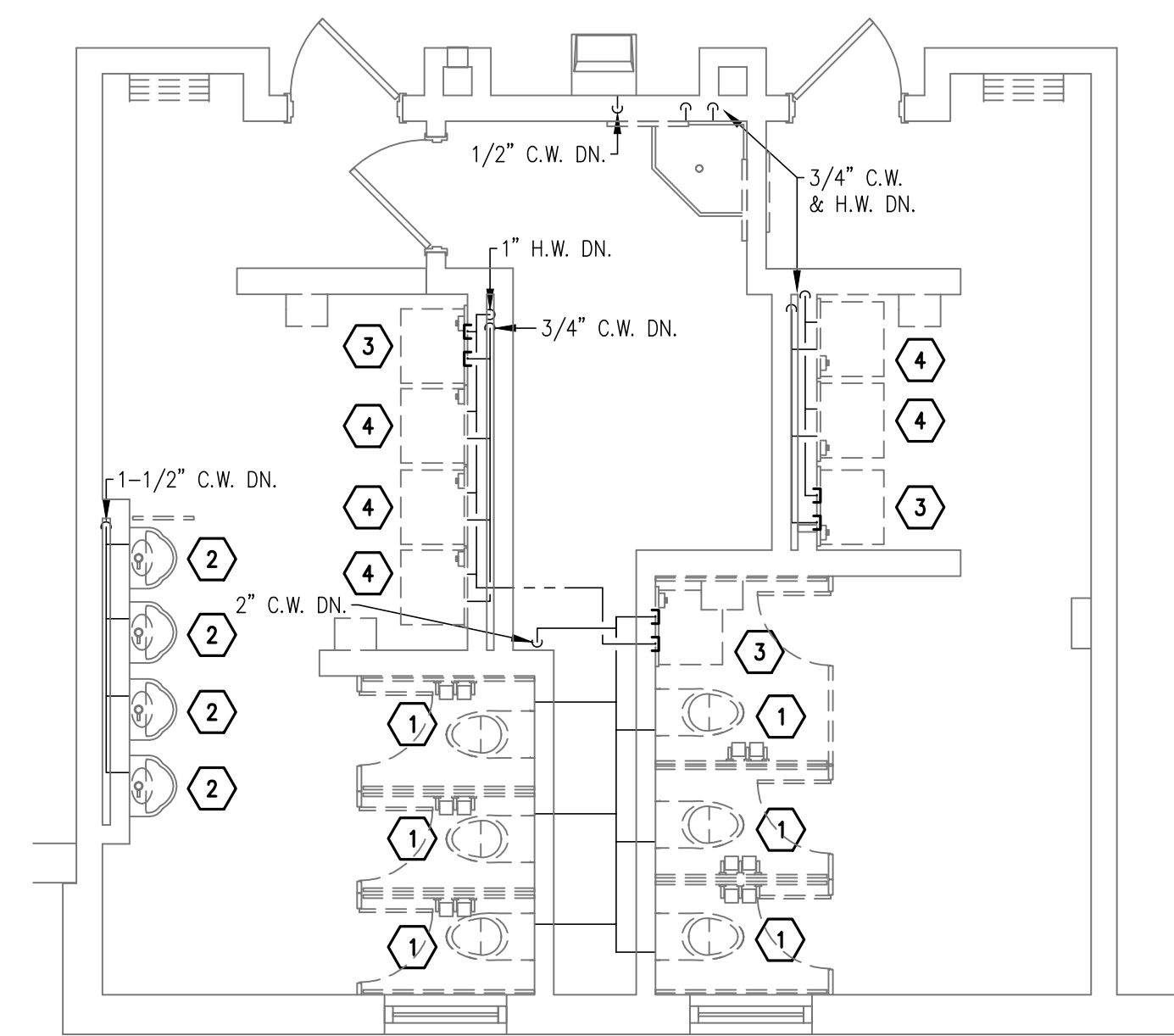

**ENLARGED SECOND FLOOR PLAN - RESTROOM (COMMON)**  
**BASE BID - ABOVE FLOOR DOMESTIC PLUMBING DEMOLITION**  
 SCALE: 1/4" = 1'-0"

**DEMOLITION NOTES**

- 1 REMOVE REGISTER, DUCTWORK AND ALL ASSOCIATED ITEMS.
- 2 REMOVE ELECTRIC WALL HEATER AND ALL ASSOCIATED ITEMS. STORE UNIT FOR RE-INSTALLATION AT SAME LOCATION AFTER COMPLETION OF WALL FINISHES.
- 3 REMOVE EXHAUST FAN AND ALL ASSOCIATED ITEMS. PREPARE ROOF FOR NEW FAN AT SAME LOCATION.
- 4 REMOVE FAN SWITCH AND ALL ASSOCIATED ITEMS.
- 5 REMOVE FIRE DAMPER AND ALL ASSOCIATED ITEMS.

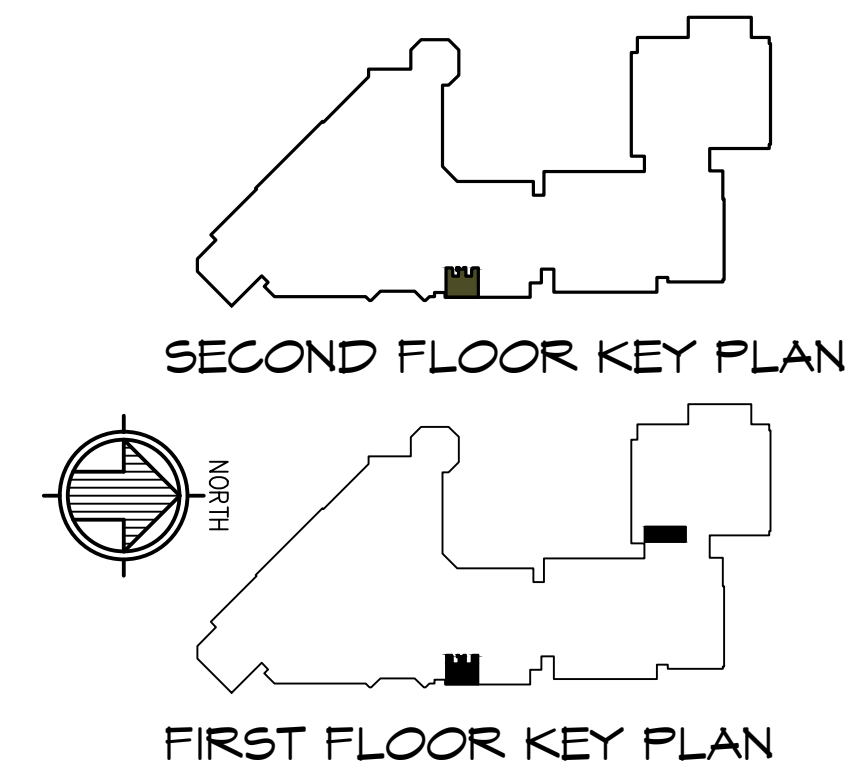

**Gatter & Diehl, Inc.**  
 Consulting Engineers  
 180 Whiting Creek Boulevard  
 Mechanicsburg, Pa. 17050  
 Phone: 717.657.0700  
 Fax: 717.657.0705  
 www.GatterDiehl.com  
 Project # 214007.03

revisions		
no.	date	description

THE CONTRACTOR SHALL VERIFY ALL DIMENSIONS AND EXISTING CONDITIONS AT THE SITE BEFORE PROCEEDING WITH EACH PHASE OF HIS WORK. THIS DRAWING, AS AN INSTRUMENT OF SERVICE, IS AND SHALL REMAIN THE PROPERTY OF THE ARCHITECT.

©Murray Associates Architects, P.C.

**MURRAY ASSOCIATES ARCHITECTS, P.C.**  
 1600 North Second Street  
 Harrisburg, PA 17102  
 717.234.2581 (voice)  
 717.234.1201 (data)

**TOILET RENOVATIONS**  
**ROSE LEHRMAN ARTS CENTER**  
**1 HACC DRIVE**  
**HARRISBURG, PA 17110**

**FIRST & SECOND FLOOR PLANS - BASE BID - PLUMB. DEMO.**

**CONSTRUCTION DOCUMENTS**

DRAWN BY: **J.S.** CHECKED BY: **R.K.**

DATE: **08/08/14**

PROJECT NUMBER: **3453**

SHEET NUMBER: **PD1.1**

revisions		
no.	date	description

THE CONTRACTOR SHALL VERIFY ALL DIMENSIONS AND EXISTING CONDITIONS AT THE SITE BEFORE PROCEEDING WITH EACH PHASE OF HIS WORK. THIS DRAWING, AS AN INSTRUMENT OF SERVICE, IS AND SHALL REMAIN THE PROPERTY OF THE ARCHITECT.

©Murray Associates Architects, P.C.

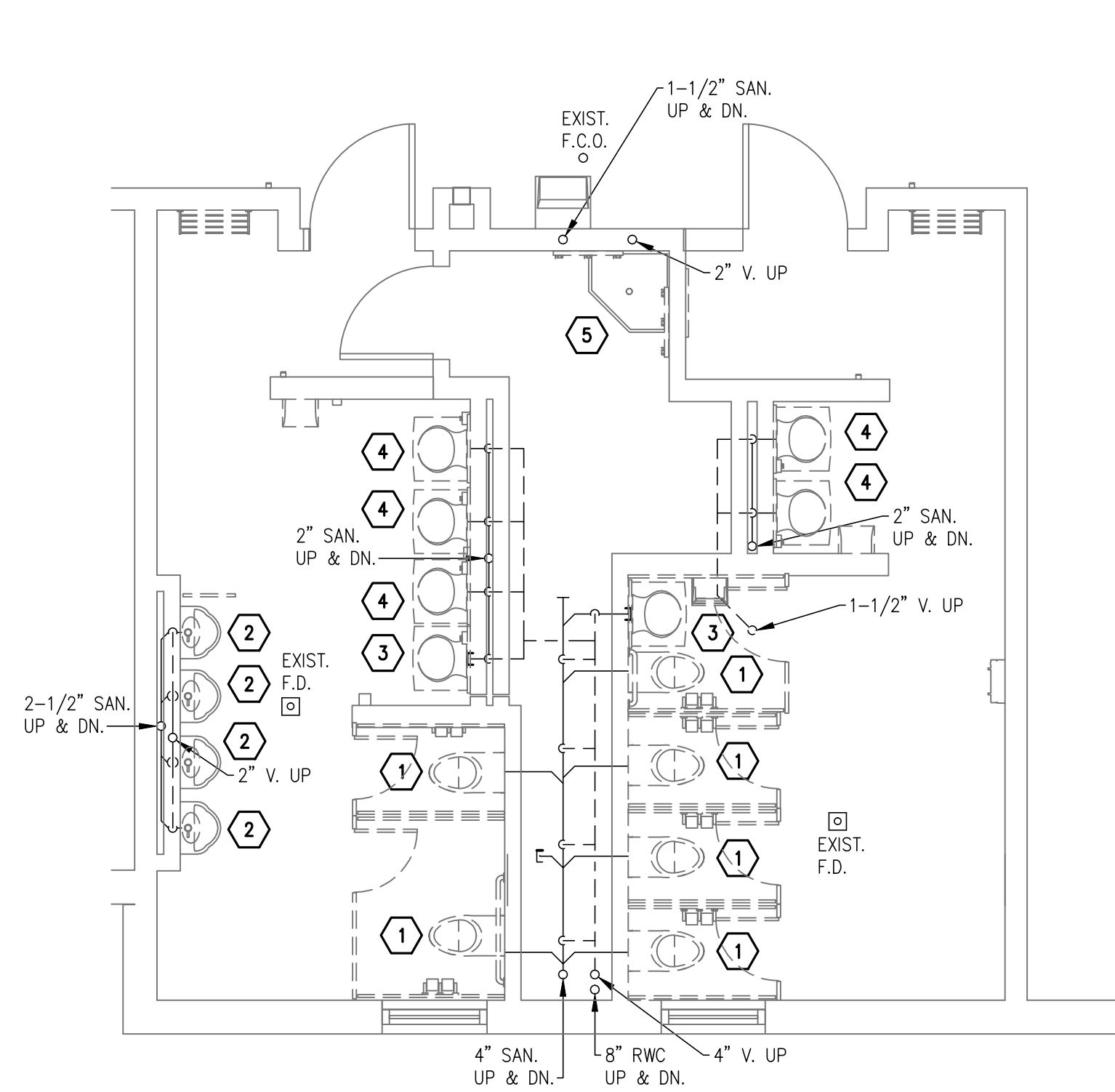

**ENLARGED FIRST FLOOR PLAN - RESTROOM (THEATRE)**  
**ADD. ALTERNATE - ABOVE FLOOR SANITARY PLUMBING DEMOLITION**  $\triangle$   
 SCALE: 1/4" = 1'-0"

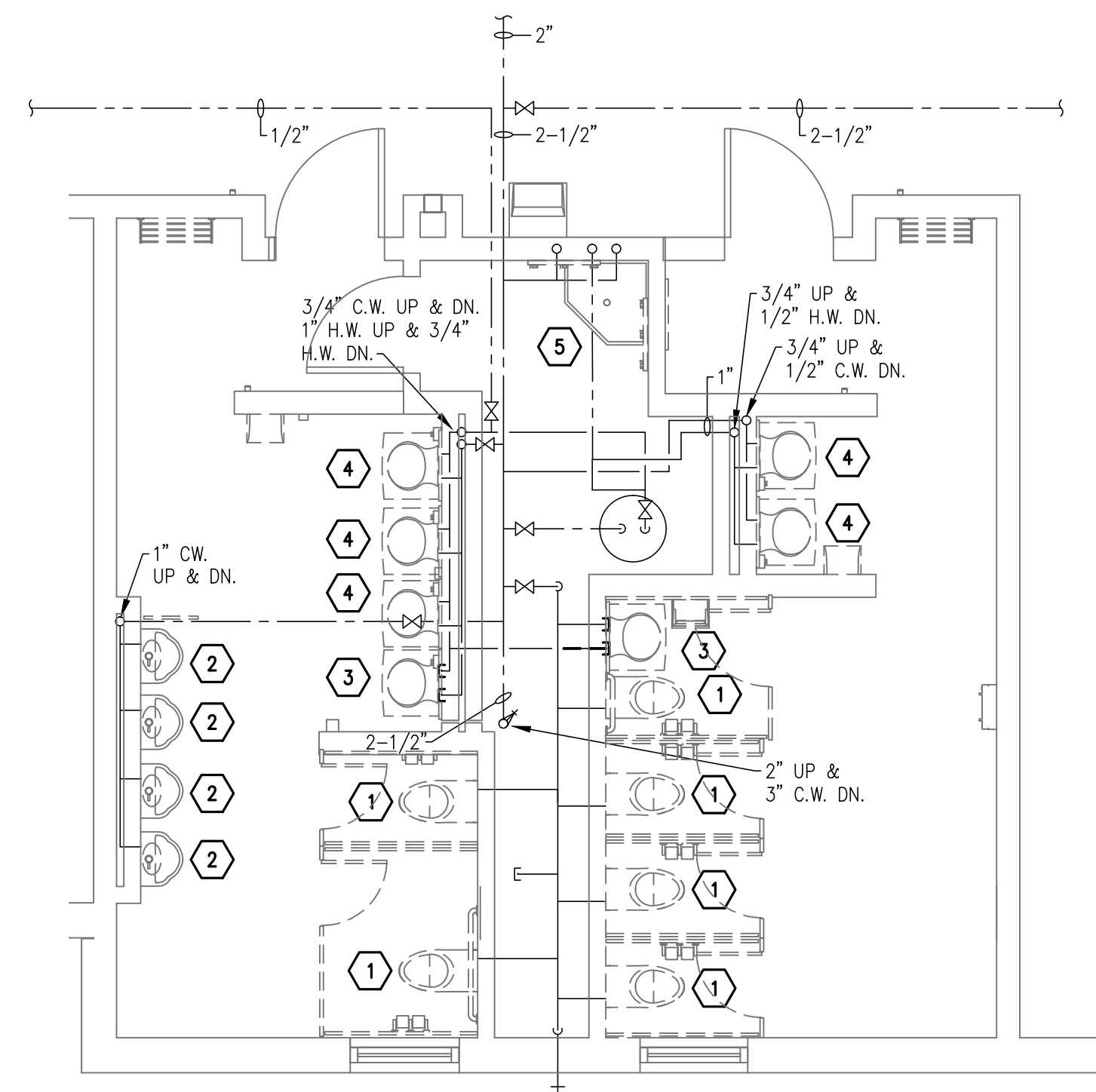

**ENLARGED FIRST FLOOR PLAN - RESTROOM (THEATRE)**  
**ADD. ALTERNATE - ABOVE FLOOR DOMESTIC PLUMBING DEMOLITION**  $\triangle$   
 SCALE: 1/4" = 1'-0"

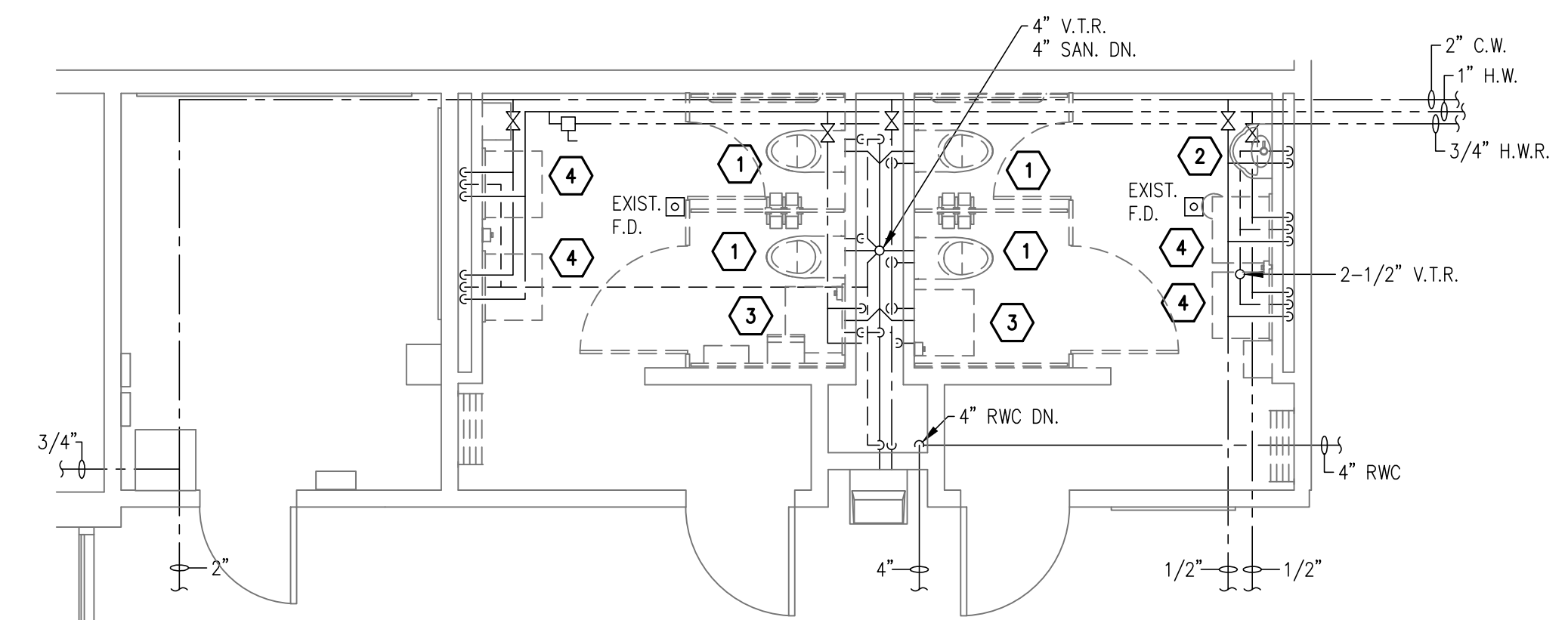

**ENLARGED FIRST FLOOR PLAN - RESTROOM**  
**ADD. ALTERNATE - ABOVE FLOOR PLUMBING DEMOLITION**  $\triangle$   
 SCALE: 1/4" = 1'-0"

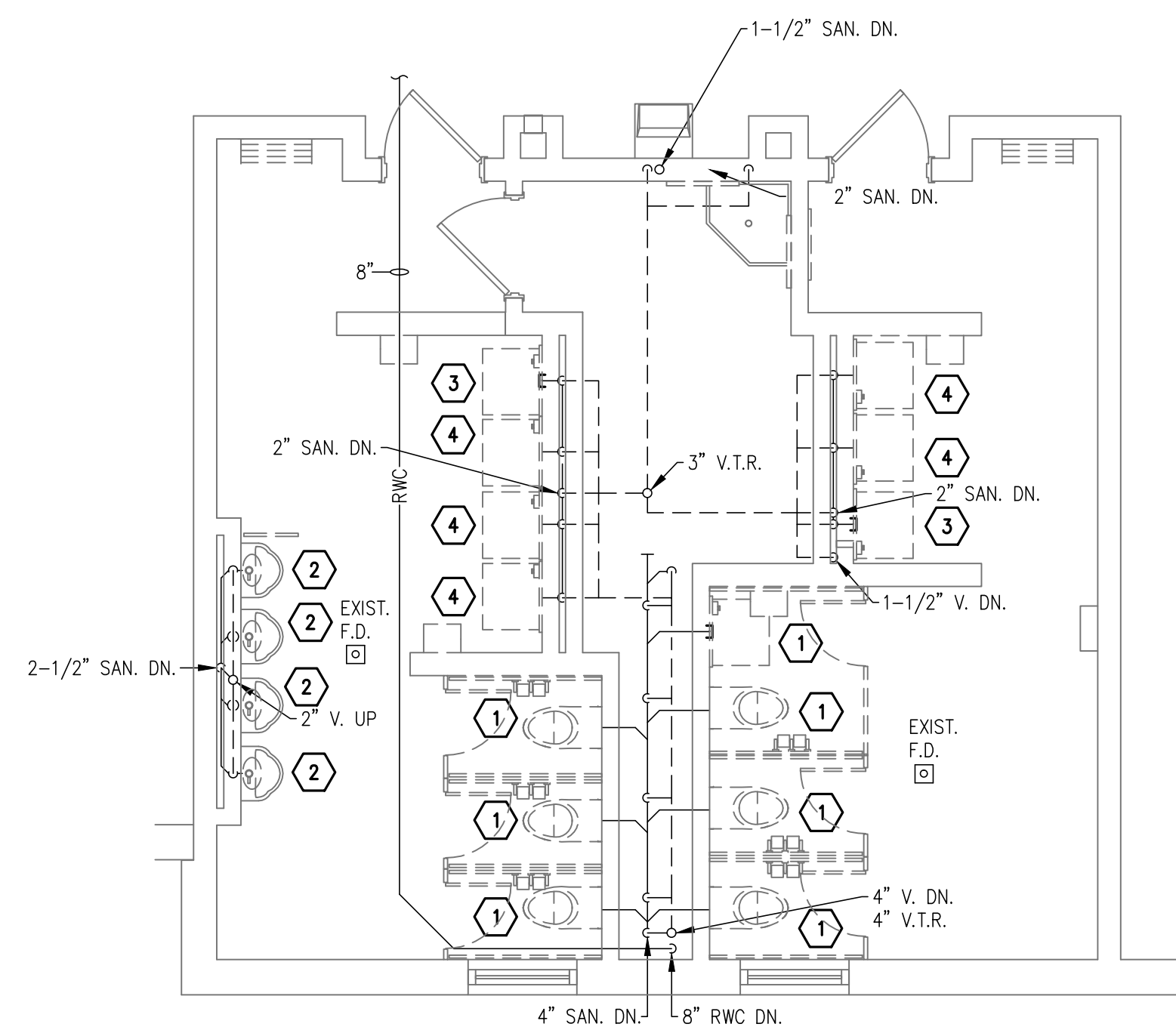

**ENLARGED SECOND FLOOR PLAN - RESTROOM (COMMON)**  
**ADD. ALTERNATE - ABOVE FLOOR SANITARY PLUMBING DEMOLITION**  $\triangle$   
 SCALE: 1/4" = 1'-0"

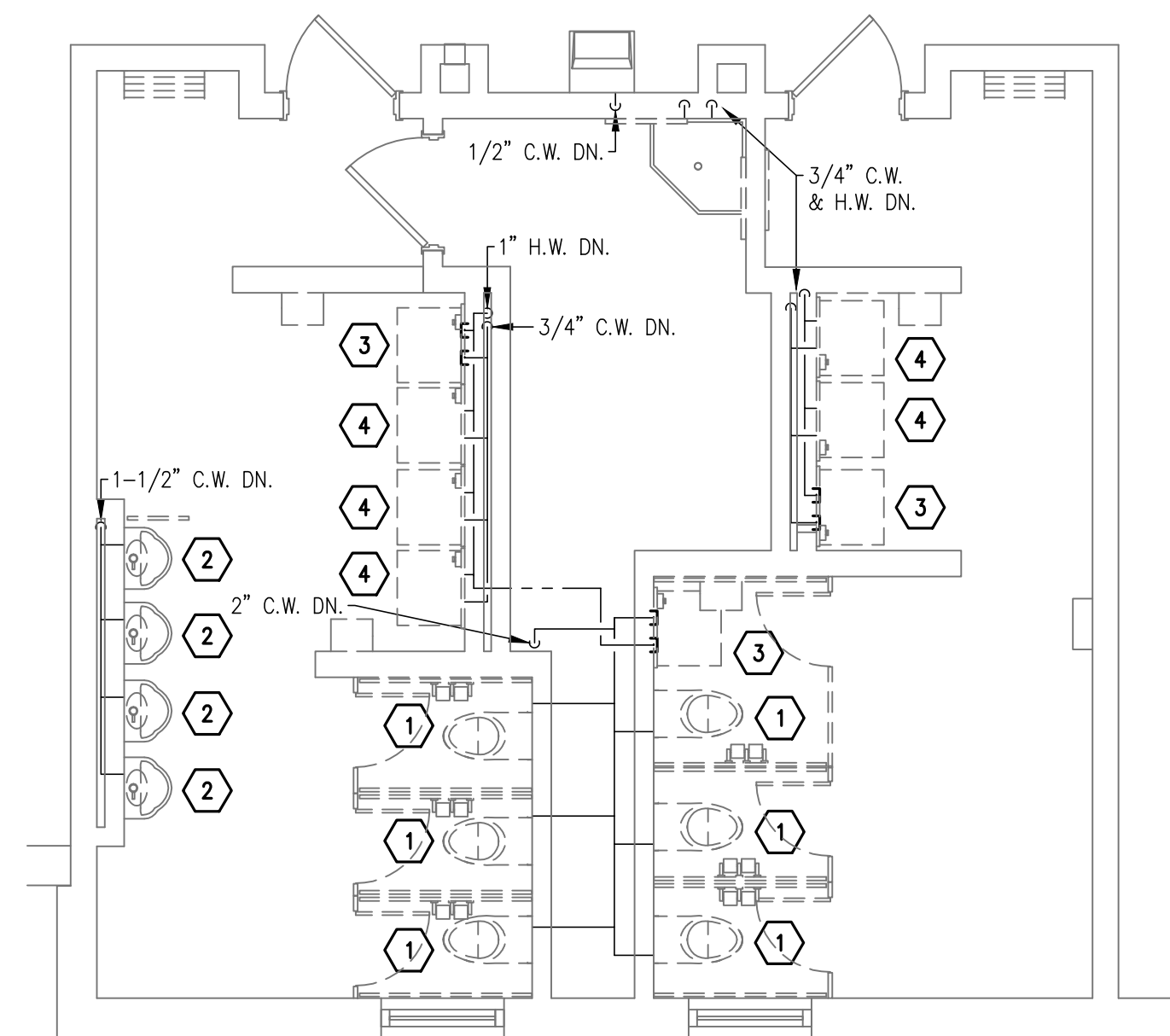

**ENLARGED SECOND FLOOR PLAN - RESTROOM (COMMON)**  
**ADD. ALTERNATE - ABOVE FLOOR DOMESTIC PLUMBING DEMOLITION**  $\triangle$   
 SCALE: 1/4" = 1'-0"

**DEMOLITION NOTES**

- 1 REMOVE REGISTER, DUCTWORK AND ALL ASSOCIATED ITEMS.
- 2 REMOVE ELECTRIC WALL HEATER AND ALL ASSOCIATED ITEMS. STORE UNIT FOR RE-INSTALLATION AT SAME LOCATION AFTER COMPLETION OF WALL FINISHES.
- 3 REMOVE EXHAUST FAN AND ALL ASSOCIATED ITEMS. PREPARE ROOF FOR NEW FAN AT SAME LOCATION.
- 4 REMOVE FAN SWITCH AND ALL ASSOCIATED ITEMS.
- 5 REMOVE FIRE DAMPER AND ALL ASSOCIATED ITEMS.

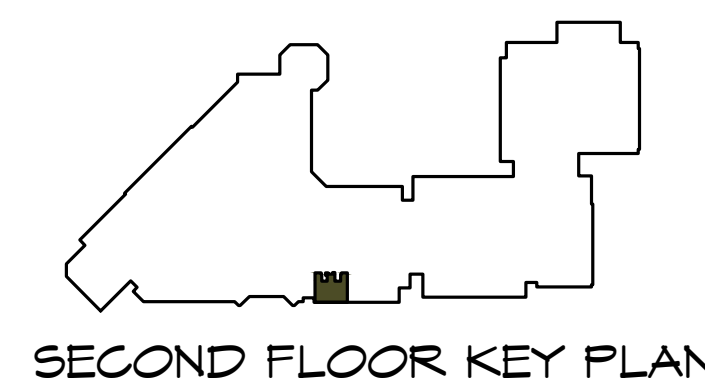

SECOND FLOOR KEY PLAN

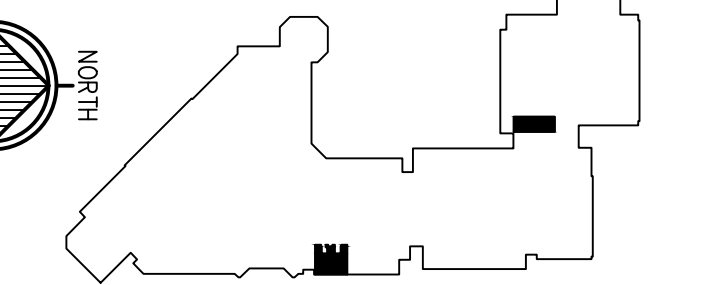
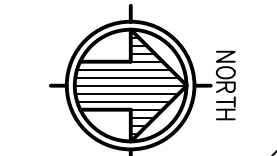

FIRST FLOOR KEY PLAN

**Gatter & Diehl, Inc.**  
 Consulting Engineers  
 188 Whiting Creek Boulevard  
 Mechanicsburg, Pa. 17050  
 Phone: 717.657.9700  
 Fax: 717.657.9705  
 www.GatterDiehl.com  
 Project # 214007.03

**MURRAY ASSOCIATES ARCHITECTS, P.C.**  
 1600 North Second Street  
 Harrisburg, PA 17102  
 717.234.2581 (voice)  
 717.234.1201 (data)

**TOILET RENOVATIONS  
 ROSE LEHRMAN ARTS  
 CENTER  
 1 HACC DRIVE  
 HARRISBURG, PA 17110**

**FIRST & SECOND  
 FLOOR PLANS - ADD.  
 ALT. - PLUMB. DEMO.**

**CONSTRUCTION  
 DOCUMENTS**

DRAWN BY: **J.S.** CHECKED BY: **R.K.**

DATE: **08/08/14**

PROJECT NUMBER: **3453**

SHEET NUMBER: **PD1.1A**