

# Theatre Floor Plan

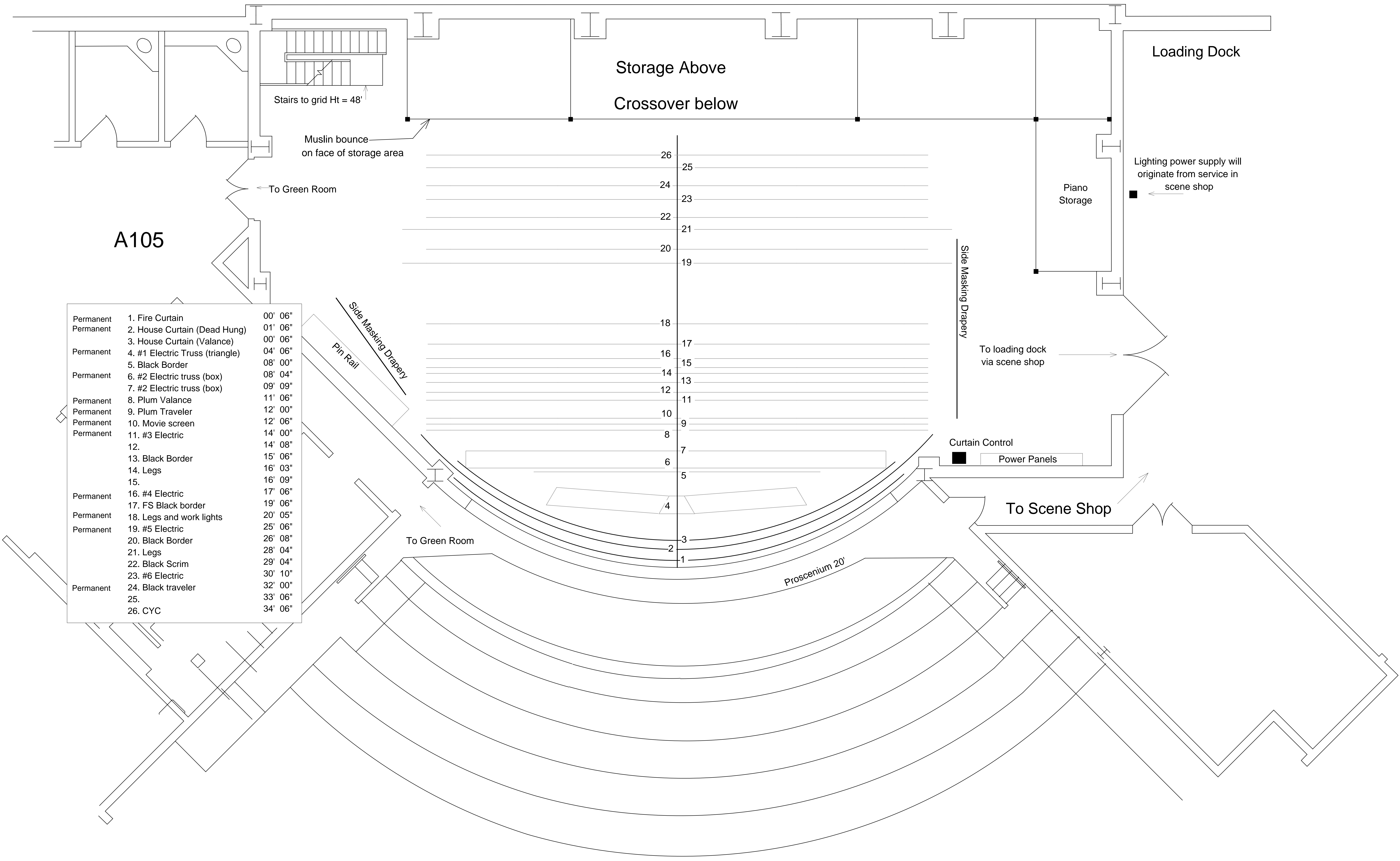

A105

Permanent	1. Fire Curtain	00' 06"
Permanent	2. House Curtain (Dead Hung)	01' 06"
	3. House Curtain (Valance)	00' 06"
Permanent	4. #1 Electric Truss (triangle)	04' 06"
	5. Black Border	08' 00"
Permanent	6. #2 Electric truss (box)	08' 04"
	7. #2 Electric truss (box)	09' 09"
Permanent	8. Plum Valance	11' 06"
Permanent	9. Plum Traveler	12' 00"
Permanent	10. Movie screen	12' 06"
Permanent	11. #3 Electric	14' 00"
	12.	14' 08"
	13. Black Border	15' 06"
	14. Legs	16' 03"
	15.	16' 09"
Permanent	16. #4 Electric	17' 06"
	17. FS Black border	19' 06"
Permanent	18. Legs and work lights	20' 05"
Permanent	19. #5 Electric	25' 06"
	20. Black Border	26' 08"
	21. Legs	28' 04"
	22. Black Scrim	29' 04"
	23. #6 Electric	30' 10"
Permanent	24. Black traveler	32' 00"
	25.	33' 06"
	26. CYC	34' 06"