



ADDENDUM #3

July 10, 2012

Re: Harrisburg Area Community College
York Campus
Renovations for the Student Government Association – Goodling Building Room 21
Solicitation #RFB13-01

From: Eastern PCM, LLC
Construction Manager – HACC
645 N. 12th Street, Suite 200
Lemoyne, PA 17043

To: All Planholders

This Addendum is hereby made part of the Plans and Project Manual dated June 19, 2012 for the above referenced project. The provisions of this Addendum are intended to supplement the provisions of the Plans and Project Manual and/or supersede them where contradictory thereto.

This Addendum contains changes to the requirements of the Plans and Project Manual. Such changes shall be incorporated into the Plans and Project Manual and shall apply to work with the same meaning and force as if they had been included in the original Plans and Project Manual. Where this Addendum modifies a portion of a paragraph or phrase of the Project Manual, the remaining unmodified portion of the paragraph or phrase shall remain in force.

The conditions and terms of the Plans and Project Manual shall govern work described in this Addendum. Whenever the conditions of work, or the quality or quantity of materials or workmanship are not fully described in this Addendum, the conditions of work etc. included in the Plans and Project Manual for similar items of work shall apply to the work described in this Addendum. If no similar items of work are included in the Plans and Project Manual, the quality of material and workmanship shall be subject to the written acceptance of the Architect.

3.1 CHANGES TO THE DRAWINGS

ADD the Following Sketches (Attached): SK-1, dated July 10, 2012
SK -2, dated July 10, 2012

END OF ADDENDUM



Please sign and return this page, via fax, to Eastern PCM, LLC at (717) 233-1666 indicating receipt of this Addendum.

Renovations for the Student Government Association – Goodling Building Room 21
SOLICITATION #RFB13-01

Addendum # _____ has been received.

Company: _____
Print Company Name

Received By: _____
Print Name Signature

Date: _____

Please check one:

- _____ We are bidding as a prime contractor
- _____ We are not bidding
- _____ We are a sub-contractor

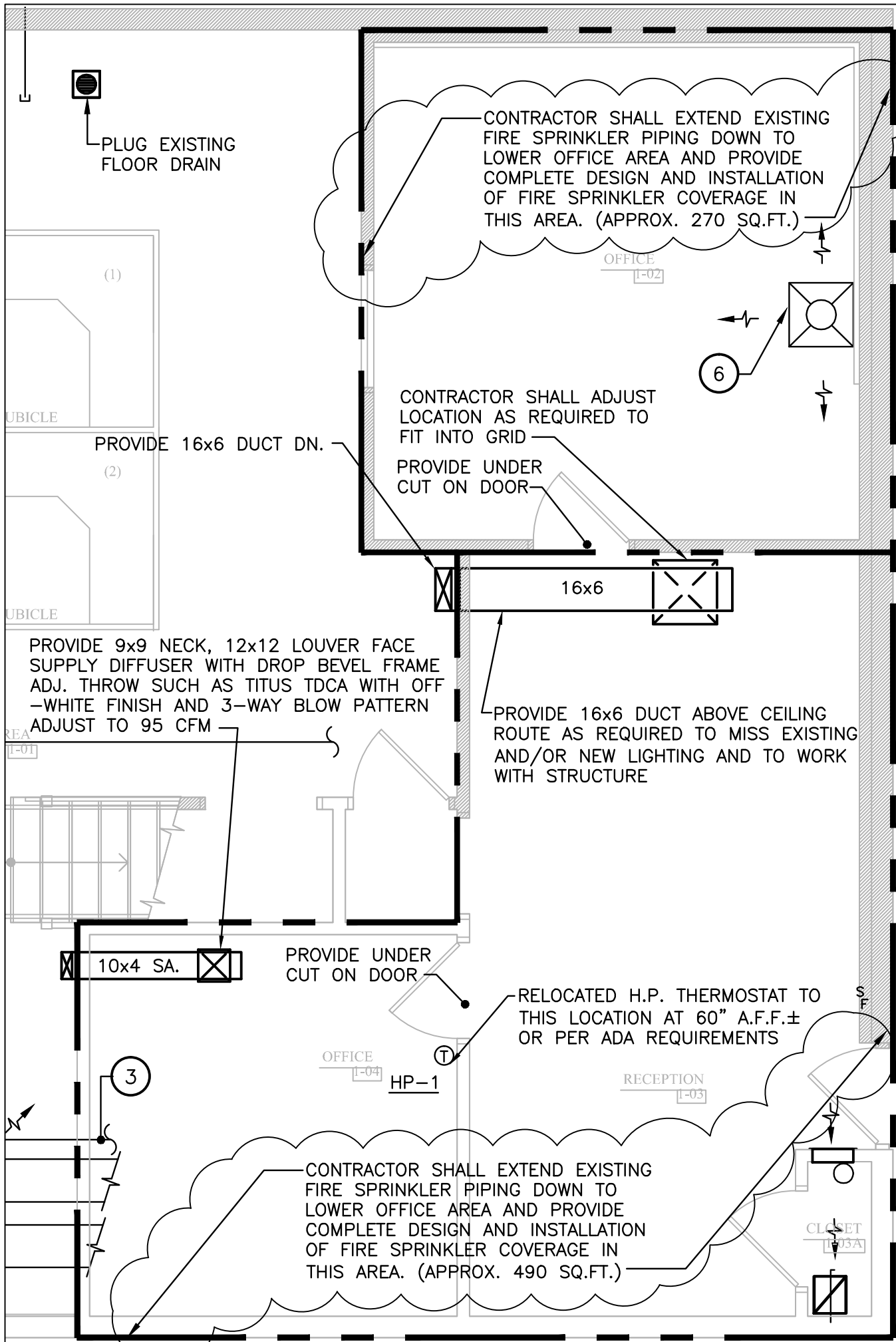

PLUG EXISTING FLOOR DRAIN

CONTRACTOR SHALL EXTEND EXISTING FIRE SPRINKLER PIPING DOWN TO LOWER OFFICE AREA AND PROVIDE COMPLETE DESIGN AND INSTALLATION OF FIRE SPRINKLER COVERAGE IN THIS AREA. (APPROX. 270 SQ.F.T.)

OFFICE
1-02

CONTRACTOR SHALL ADJUST LOCATION AS REQUIRED TO FIT INTO GRID
PROVIDE UNDER CUT ON DOOR

6

PROVIDE 16x6 DUCT DN.

16x6

PROVIDE 9x9 NECK, 12x12 LOUVER FACE SUPPLY DIFFUSER WITH DROP BEVEL FRAME ADJ. THROW SUCH AS TITUS TDCA WITH OFF -WHITE FINISH AND 3-WAY BLOW PATTERN ADJUST TO 95 CFM

PROVIDE 16x6 DUCT ABOVE CEILING ROUTE AS REQUIRED TO MISS EXISTING AND/OR NEW LIGHTING AND TO WORK WITH STRUCTURE

AREA
1-01

10x4 SA.

PROVIDE UNDER CUT ON DOOR

RELOCATED H.P. THERMOSTAT TO THIS LOCATION AT 60" A.F.F.± OR PER ADA REQUIREMENTS

OFFICE
HP-1

RECEPTION
1-03

3

CONTRACTOR SHALL EXTEND EXISTING FIRE SPRINKLER PIPING DOWN TO LOWER OFFICE AREA AND PROVIDE COMPLETE DESIGN AND INSTALLATION OF FIRE SPRINKLER COVERAGE IN THIS AREA. (APPROX. 490 SQ.F.T.)

CLOSET
1-03A

DWG. NO. SK-1
DATE: 7/10/2012

Renovations for:
STUDENT GOVERNMENT ASSOCIATION
GOODLING BUILDING
HACC (YORK)
Harrisburg Area Community College
YORK TOWNSHIP
YORK COUNTY

MM CENTURY ENGINEERING
200 Airport Road, Capital City Airport
New Cumberland, PA 17070
717-901-7055 Fax 717-901-7059

PROVIDE 9"Ø NECK 24x24 FACE WITH DROP IN STYLE FRAME, WITH OFF-WHITE FINISH. SHALL BE SIMILAR TO THIS TDCA OR EQUAL. ADJUST TO 175 CFM.

CONTRACTOR SHALL EXTEND EXISTING FIRE SPRINKLER PIPING TO UPPER OFFICE AREA AND PROVIDE COMPLETE DESIGN AND INSTALLATION OF FIRE SPRINKLER COVERAGE IN THIS AREA. (APPROX. 335 SQ.FT.)

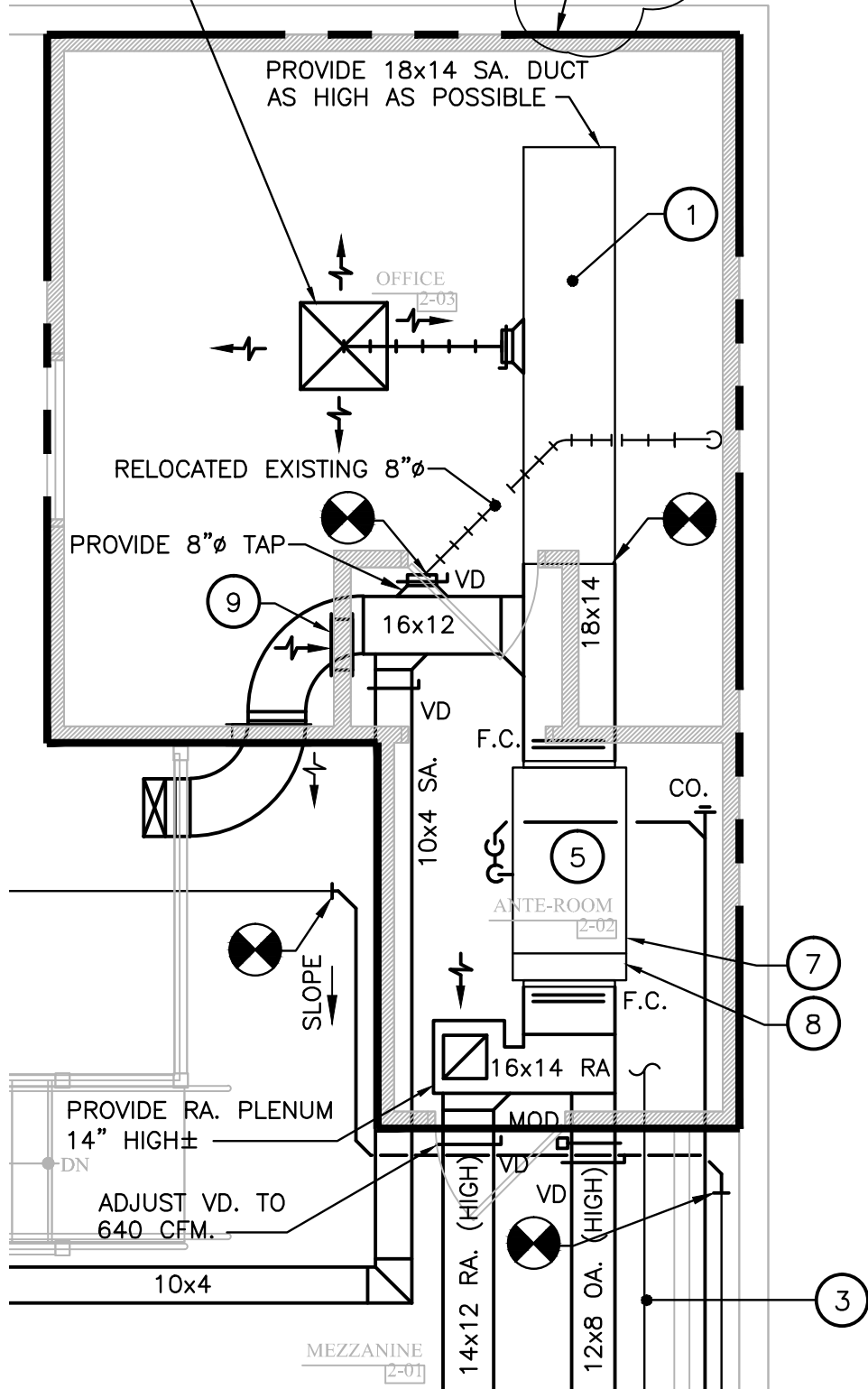

MEZZANINE
[2-01]

<p>DWG. NO. SK-2</p> <p>DATE: 7/10/2012</p>	<p>Renovations for: STUDENT GOVERNMENT ASSOCIATION GOODLING BUILDING HACC (YORK) Harrisburg Area Community College YORK COUNTY</p>	<p>MT CENTURY ENGINEERING 200 Airport Road, Capital City Airport New Cumberland, PA 17070 717-901-7055 Fax 717-901-7059</p>
---	---	--