



2009/2010
HACC Foundation

TABLE OF CONTENTS

2	About the HACC Foundation HACC Foundation Board of Directors 2009-2010
3	Message from the Board Chair and Executive Director
4-5	Celebrating 25 Years of Excellence
6-7	Swope's Planned Gift a Call to Foundation's Potential
8-9	Private Support Critical in Perilous Times
10-11	Golf Tournament Marks 14 Years
12-15	The HACC Foundation Donor List
16	Gifts to the College Donor List for Fiscal Year 09-10
17	2009 Frank J. Dixon Tournament for Scholarships
18	HACC Alumni Association
19-21	HACC Alumni Donors
22-23	Endowed Awards and Scholarship Funds
24-25	<i>Share the Vision... Shape the Future</i>
26	The Carillon Society
27	Statement of Financial Position as of June 30, 2010 and 2009
28-29	Opportunities to Give



ANNIVERSARY
25th
HACC
FOUNDATION



2009/2010
HACC Foundation

About the HACC Foundation

The HACC Foundation is a nonprofit educational trust established in 1985 to raise private and corporate revenues in support of HACC, Central Pennsylvania's Community College. Thanks to visionary founders and the largesse of many, the HACC Foundation is among the wealthiest of any community college foundation in the nation. Funds are administered by the Executive Director for Institutional Advancement and the HACC Foundation. Members of HACC's Board of Directors represent accomplished corporate and community leaders who are committed to raising awareness and funds for HACC, its students, programs, and facilities.

HACC Foundation Board of Directors 2009-2010

Greg King
Chair

Nicholas Hughes
Vice Chair

George A. Franklin, Jr., M.B.A., C.P.A.
Treasurer

Nancy Rockey, M.Ed.
Secretary

Jayne B. Abrams
**Executive Director, Institutional
Advancement & HACC Foundation**

Marion C. Alexander, D.P.S.
Daniel M. Ashby
Edna V. Baehre, Ph.D.
Michael L. Bangs, Esq.
Niles S. Benn, Esq.
Daniel E. Beren, Esq.
H. Edward Black
Robert C. Buckingham, M.D.
Terry L. Burrows
Lauren Cacciamani
Ernest P. Davis
Frank J. Dixon, D.P.S.
Donald E. Enders, Jr.
Zander Gambill
James E. Grandon, Jr.
Ronald L. Hankey, D.P.S.
John J. Klobusicky, C.F.A.
C. Ted Lick, D.P.S.
Howell C. Mette, Esq.
George R. Moffitt, Jr., M.D.
Steven R. Rasmussen
Henry W. Rhoads, Esq.
Rory G. Ritrievi
Donald E. Schell
Frank R. Sourbeer
John K. Stark
Daniel C. Witmer



Message from the Board Chair and Executive Director



Greg King
Chair, HACC
Foundation Board
of Directors

A handwritten signature in black ink, appearing to read 'Greg King'.

The HACC Foundation celebrates its Silver Anniversary this year! Since its inception in 1985, the Foundation has grown exponentially. Today, the HACC Foundation, comprising more than 200 funds with a current value of \$26 million dollars, is recognized as one of the 10 largest community college foundations in the country.

We are deeply grateful for the generosity of every individual, business, organization, and foundation whose gift, large or small, has made this phenomenal growth possible. New funds have been established to honor individuals and to support special programs and facilities. This year, as always, hundreds of HACC alumni, staff, and faculty have responded generously to our annual appeals. In September 2009, our annual Frank J. Dixon Tournament for Scholarships netted a record \$144,000 in scholarship funds, and fund raising for the renovation and expansion of the Senator John J. Shumaker Public Safety Center has reached an unprecedented level.

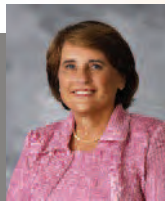

Jayne B. Abrams
Executive Director,
Institutional
Advancement &
HACC Foundation

A handwritten signature in black ink, appearing to read 'Jayne B. Abrams'.

As a result of such generous giving, the HACC Foundation again contributed more than \$2 million dollars to the College in scholarships, special programs and facilities support. More than 1,000 students received financial assistance. Our \$100,000 Targeted Retraining for Displaced Workers grant assisted workers who lost their jobs during the financial crisis. Our magnificent arboretum and the Rose Lehrman Arts Center received funding critical for the maintenance of their excellent facilities, and our sophisticated IT system, so crucial to the efficient running of every aspect of the College, received funds for necessary updates and maintenance.

In our nation today there is much talk of “change.” HACC and the HACC Foundation truly provide the opportunity for individuals to change, at any point in their lives. Many of our students are the first in their families to pursue higher education. Others need to add new skills or sharpen existing ones because they have a new job, lost an old job, or have been required by personal life circumstances to start all over again. Whatever the need, HACC provides accessible, affordable education.

Thank you to the many generous individuals, organizations, foundations, and businesses who contribute to the HACC Foundation. The Board and staff of the Foundation strive to be good stewards of the dollars you have invested with us. Your generosity enables us, together, to change the world – one student at a time.



Celebrating 25 Years of Excellence

The HACC Foundation was established on June 19, 1985, through the innovation and guidance of HACC President Kenneth B. Woodbury, Jr. Ed.D., to engender community involvement through fund raising, scholarship aid efforts, and partnerships with community organizations and businesses. The Foundation was charged with making certain that HACC was recognized as a Pennsylvania leader. Trustee Chairman Jim Evans said it would “enable the college to do extraordinary things, above and beyond what the regular finances of the college provide for,” especially in academics.

HACC Vice President Jay Ebersole, Ed.D., was the Foundation’s first Executive Director. A Board of Directors, led by William H. Alexander, was established to oversee the management and allocation of gifts to the Foundation.

In 1989, during the Silver Anniversary Celebration of the founding of HACC and only four years after establishment of the HACC Foundation, the Foundation’s assets had grown to \$5.7 million. On June 19, 1989, the fourth anniversary of its incorporation by the Commonwealth, the HACC Foundation was ranked as the fifth largest community college foundation in the nation.

Twenty-five years later, as we celebrate our own Silver Anniversary, the HACC Foundation has assets valued at \$26 million. We still have the same focus and dedication the founding members envisioned: to support scholarships, campus facilities, cultural affairs, educational equipment, facilities enrichment, and innovative programming not funded through the college’s operating budget. Annually, we award over \$1 million in scholarship assistance.

Revenues from the Foundation’s endowments have provided support for new buildings – Hall Technology Center, the Lebanon Campus, C. Ted Lick Wildwood Conference Center, North Hall, Stabler Hall, Select Medical Health Education Pavilion, Pollock Childcare Center, Midtown Center 1 and Midtown Center 2, and provided funding for many upgrades to existing buildings.

Through the generous donations of many, we continue with the vision and innovation that began 25 years ago to create a community involvement to ensure HACC’s success for the future.

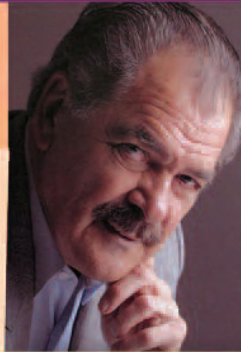

Pictured, from top left: Donald B. and Dorothy L. Stabler, George M. Leader, Frank J. Dixon, Alex Grass, C. Ted Lick, Robert C. Hoffman, Robert Hall, Grace M. Pollock, Barbara "Kim" and Robert M. Mumma, Benjamin Olewine III, Lois Lehrman Grass.

Leaders are Keys to Success

Leadership gifts set the bar high and encourage others to add their support. Among the individuals whose leadership played a key role during the past 25 years are those pictured here. We owe them and others our ongoing gratitude.





Swope's Planned Gift a Call to Foundation's Potential

"Twenty-five years ago the HACC Foundation was born of the vision and energy of Dr. Kenneth Woodbury, Jr., Ed.D., HACC's president.

HACC faculty and staff were the initial investors in the HACC Foundation, contributing \$35,000 in gifts and pledges. Their gifts were soon followed by contributions from corporate, business, and philanthropic leaders in the community who had come to know the excellence of our academic programs and their value to the region.

Early in these formative years, Dr. Woodbury proposed that one Foundation project could be to fund a carillon clock tower as a centerpiece and gathering place at the quadrangle of the Harrisburg campus. With its Westminster chimes, the carillon would promote community feeling, aesthetic appreciation, and the timely call

to the class day's schedule and college festivities. A carillon clock tower might qualify as an instructional lab for electronic music technology. Students would have a lab available for hands-on experience of selecting repertoire, producing programs, creating recorded tapes, engineering time schedules, and learning the technology of electronic music. We already had faculty members skilled in this new discipline. The state agreed to fund the proposal, but where would we get funding to cover the other 50 percent of the cost?

Our focus soon turned to Helen Y. Swope, a marvelously gracious lady, vigorous community leader, constant campus observer, and advocate for the best interests of students, faculty, and college support. In naming the carillon in her honor, we hoped to ensure that her legacy to the College would remain for future generations.

Immediately, Swope's friends generously came forward to recognize her. Meanwhile, she informed Dr. Woodbury that she had earlier included a bequest to the HACC Foundation in her estate planning. From her initial planned gift the Helen Y. Swope Carillon Society was formed, and the mission and growth of Harrisburg Area Community College through the HACC Foundation was ensured."

From remarks by Jay Ebersole, Ed.D., First Executive Director of the HACC Foundation, at the Carillon Society Celebration on June 2, 2010.

2009/2010 HACC Foundation



Dr. Jay Ebersole



Helen Y. Swope



Private Support Critical in Perilous Times



Francis B. Haas, Jr.

“Without a doubt, HACC is one of the most influential and significant institutions in all of Central Pennsylvania. We are facing perilous economic times. Now, more than ever, it is critical that this college continue. What must happen is what has happened to this college from the beginning – ongoing public support as well as the support of generous private donors. Private giving doesn’t happen too often at public-supported institutions – and we don’t even have a football team! The way we can keep this support going is to make sure the importance of HACC is known throughout the region.”

From remarks by Francis B. Haas, Jr., HACC’s original solicitor, at the Carillon Society Celebration on June 2, 2010.

2009/2010 HACC Foundation



Golf Tournament Marks 14 Years

The HACC Foundation is proud to recognize these long-time sponsors of its annual Tournament for Scholarships (right). The Tournament for Scholarships, now the Frank J. Dixon Tournament for Scholarships at HACC, was first held in 1996. Over the past 14 years, the generosity of these and other donors has enabled the Foundation to award nearly \$1.5 million in scholarship support to worthy HACC students.



Barley Snyder LCC
Dennis R. Bell
Canteen Vending Service
Centurylink Communications
John & Judy Byler Charitable Foundation
Francis J. Dixon Foundation
Eastern PCM
Freysinger Pontiac
Fulton Bank
Gannett Fleming
Good Samaritan Hospital
GreenWorks Development LLC
HACC Alumni Association
Hall Family Foundation
Higher Information Group
Houck Group, Inc.
Johnson Controls, Inc.
Donald W. Leshner
M&T Bank
Mellon Bank
Metro Bank
Mid-Atlantic Coca Cola Bottling
Powers & Associates
PNC Bank
PPL Corp.
PPO&S
Skelly & Loy, Inc.
Stanilla, Siegel and Maser PC
The Seven Trees Foundation, Inc.
Tyco Electronics Foundation
Wachovia Foundation
Weaber, Inc.
Wilsbach Distributors
Leon Wintermyer, Inc.
Wohlsen Construction Co.

“Every year, about **12 dozen** golfers compete in our **tournament**, and more than **300** students **win**. Now, that adds up to **success!** Thank you to the **sponsors** and **individuals** that have contributed to our **success** year after year.”

–Jayne B. Abrams, Executive Director,
Institutional Advancement & HACC Foundation

HACC Foundation Donor List

LIST OF ANNUAL DONORS FOR 09-10 over \$50,000

Department of Conservation & Natural Resources
Estate of Glenn P. Hoffman
Evangelical Press Building LP
Francis J. Dixon Foundation
Josiah W. and Bessie H. Kline Foundation
Mid-Atlantic Coca-Cola Bottling
Pennsylvania Higher Education Foundation
The Donald B. & Dorothy L. Stabler Foundation

LIST OF ANNUAL DONORS FOR 09-10 \$25,000 – \$49,999

Alex Grass*
Estate of Larry A. Dean
GreenWorks Development LLC
Highmark Foundation
The Robert C. Hoffman Charitable Trust

LIST OF ANNUAL DONORS FOR 09-10 \$5,000 – \$24,999

Anonymous
Mark Gelfand
Dr. Frank Jackson
Carolyn Kadel
Dr. Gregory Kadel
Jean D. King
C. Ted & Kelly Lick
Benjamin Olewine III
Allen Wenger
Barley Snyder LLC
Crabtree, Rohrbaugh & Associates
Daisy Bitner Trust
Enders Insurance Associates

Estate of Marie `Graupner Elias
Fore Kidneys Sake Foundation
Gannett Fleming
H. B. Alexander Foundation, Inc.
Harrisburg Hotel Corporation
Hershey Trust Company
John Crain Kunkel Foundation
M & T Bank
Mary Sachs Trust
McNeese, Wallace and Nurick
Murray Associates Architects
Murray Risk Management & Insurance
Phillips Office Products, Inc.
PPL Corporation
PPO&S, Inc.
PSECU
Rotary Club of Colonial Park
Smigel Anderson & Sacks LLP
Stewart Companies
The Rolls-Royce Foundation
The Seven Trees Foundation, Inc.
The Steinman Foundations
The Whitaker Foundation
Thomas P. and Marian G. Wolf Trust
Tyco Electronics Foundation
Verizon
Wachovia/Wells Fargo Foundation

LIST OF ANNUAL DONORS FOR 09-10 \$1,000 – \$4,999

Anonymous
Jayne & Lawrence Abrams
Dr. Edna Baehre
John Bartlett
Amy Beamer
Joseph Beck, Jr.
Margaret Beckley
Dennis Bell, Jr.

Dr. Elwood Carns
Fredrick Clark
Dr. Merrill Cohen
Patricia Conklin
Jacqueline Cuff
Daniel & Susan Delaney
Craig M DeLuca/
The Armo Group
Jamie Doyle
John Enos III
David Floyd
Nancy Freeburn
James Gardner
William Grace
Lois Lehrman Grass
Ronald & Carolyn Hankey
Sharon Hargrave
Shannon Harvey
Esther Israelow
Greg King
John Klobusicky
Donald Konkle
Kathryn Lanz
Donald Lesher, Jr.
Carrie Marchant
Juene McLaughlin
Dr. George Moffitt, Jr.
David Morrison
Michael Musser II
The Nadar Family
Richard Orange
Charles Peguese
Warren Persak
Tanya Powers
Stephan Resser
Henry Rhoads, Esq.
James Scheiner
Don & Barbara Schell
Imogene Schofield
Barry Schuchart
Deborah Shadle
Jeff, Pam & Lauren Shaffer
Mr. & Mrs. John Sharp
Matthew Smith
Gregory Sutliff
Marilyn Teeter
Meredith & Chick Tulli
Joe Wagman
Jennifer Weaver
Mrs. John Witmer
Joseph Wojtysiak
Ronald & Virginia Young

LeRoy Zimmerman
AP Williams, Inc.
Arlene Utz
Hollinger Foundation
Aroogas Grille
BL Companies
Boyer & Ritter, CPA
Buchart Horn/Basco, Inc.
Butler Manufacturing Company Foundation
Capital Business Systems
Carsonville Volunteer Fire Company
Centerpoint Engineering, Inc.
Central Medical Equipment Company
Century Engineering, Inc.
Chambersburg Waste Paper Co., Inc.
Conrad Siegel Actuaries
Country Meadows of Hershey
Curian Capital LLC
Dauphin County EMS Council
Dauphin County Fire Chiefs Association
Dauphin County Medical Society Alliance
East Coast Contracting, Inc.
Faulkner Nissan
The Foundation for Enhancing Communities
Geraldine M. Murray Foundation
Graystone Bank
HACC Classified Employees Organization
Herbert, Rowland & Grubic, Inc.
Hershey Volunteer Fire Department
Hogg Construction
Integrity Bank
J. Michael Brill & Associates
JMZ Architects and Planners PC
Jonestown Bank and Trust Company
L. B. Smith Educational Foundation
Lebanon Federal Credit Union

esher Real Estate
Lobar Associates, Inc.
Margaret Trew
Cline Foundation
MCACP
Members First Federal Credit Union
Mid Penn Bank
Mike Murphy Rentals
Miller's Smorgasboard and Plain & Fancy
Minick Photography
Morgan Stanley
Smith Barney
Novinger Group, Inc.
Omni Dining Service
OMNOVA Solutions Foundation
Paxtang Fireman's Relief Associates
Penn Center Harrisburg LP
Pinnacle Health System
PMTA
PRL, Inc.
Reliance Hose Company No. 1
Rescue Fire Company
Susquehanna
Rhoads and Sinon LLP
Rock Commercial Real Estate
Secrist Family Charitable Foundation
Silver Spring Presbyterian Church
SKAL Club of Central PA
Smith Elliott Kearns and Company
Snyder's of Hanover, Inc.
Sovereign Bank
Teamsters Local Union No. 776
Tender Years, Inc.
The College Club of Harrisburg
The First National Bank of Marysville
The Nutec Group
The Phillips Group, Inc.
The Qandel Group/
Pyramid Construction



Tyco Electronics
U-GRO Learning Centres
VFW Home
Association Post 15
Walters Appraisal Services
William R. and Esther
Richmond Foundation
Women's Network
of York, Inc.

**LIST OF ANNUAL
DONORS FOR 09-10
UP TO \$1,000**

Anonymous
James Abildness
James Adams
Dr. Larry Adams
Karl Aikey
Brenda Aikey Trotta
Jane Albright
Judith Cole Alder
Marion C. Alexander
William H. Alexander
Doris Allamong
Ali Allie
Dr. Michael Andrews
Dr. Craig Anzur
Kimberly Appgar
Richard Armermann
Claire Aston
John Atella
R Curtis Aumiller
Kathleen Avery
Daphine Bailey
David Bailey
Ronald Bailey
Dr. Malcolm Baird*
Michael D. Baker
Christopher Baldrige
Phuoc Bang
Michael L Bangs, Esq.
Anthony Barbush
Jacqueline Bareuther
Brett Barker
Michael Baron
Raymond Barth
Dr. N. Lorraine Basonic
Elaine Baumbach-Mitchell
Donald Baumgartner
Fanny Baumgartner
Rosalina Beard

Joseph Bedard
Patrice Beittel
Ulysses Bell
Niles Benn, Esq.
Daniel Beren, Esq.
Larry Berger
Ross Berger
Sara Bernier
Robert Bernini, Jr.
Rachel Betzer
Meade Bierly
Susan Biggs
Beverly Bigham
Charles Birney
David Bishop, Jr.
Diane Bittle
David Black
Dr Winifred Black
Jay Blackwell
Kay Ella Bleecher
Kim Bleecher
David Bleil
J Collier Bolton, Jr.
Thomas Bolton
Sherry Bonawitz
Susan Bookwalter
Leslie Boon
Lou Ann Boose
Ronald Boston
James Boswell, Jr.
Clarence Bouchat
Gina Bowers-Miller
Sandra Box
Jerry & Karen Boyd
Mary Jane Bratten
John Breidenstine
Michael & Joan Brennan
Susan Brodtkin
Suzanne Brofee
Camilla Brown
Dr Hazel Brown
Dennis Browne, Jr.
Barry & Barb Buckingham
Dr. & Mrs. Robert
Buckingham
Edna Mae Budy
Alexander Buranov
Edward Burns, Sr.
Heather L. Burns
Terry L. Burrows
Robert Bury, D.D.S.
Bernerd Buzgon

Lauren Cacciamani
Joanne Campbell
Maggie Campbell
Maureen Campbell
Joseph Cardinale
David Carl
Dr. Paul Carrick
Ruth Carter
Nancy Cartwright
Samuel Cartwright
Bertha Casey
Donald Charney
The Chhoeung Family
Sheila Ciotti
Shawn Claypoole
Lorraine Coffey
Maryann Coffman
Elisa Cohen
Sandra Comp
Sandra Conrad
Frank Conte
Kenneth Corbran
Vera Cornish
Lori Corradino
Michael Corradino
Christine Corrigan
Todd Crawley
Craig Crotty
Donneva Crowell
Gerald Curylo
Mary Dana
Eileen Daniels
Edward Darragh
Donna Daversa
Jeff Davidson
Craig Davis
H. June Davis
Laura Davis
Melanie Davis
Andrew Dean
Marilynn DeHart
Daniel Deitchman
Ruth Deitrich
Cheryleen Deitz
Dr. Emeric DeLuca
Eugene DePasquale
Dominick DeRose, Jr.
Deborah DeSantis
Robert DeSousa
Roger Dick
Darbi Dietrich
Lynne Dillard

Mark DiSanto
Luana Ditty-Thomson
Frank Dixon
Dr. Cynthia Doherty
Dr. Margaret Dombrowski
David & Beth Dombrowski
Joe & Cindy Donell
Barbara Dorozynsky
Nathan Douty
Andree Drake
Nancy Drayer
Jude D'Souza
Al Duncan
John Dundoff
Kevin Dunleavy
Arthur Dym
Patrick Early
Harold Easter
John Eberly
Skip Ebert
Catherine Eccker
Jamie Eckrode
Larry Edgerton
Tom & Irene Edmunds
Debra Eichenberger
Bonny Ellis
Jay Ellison
Jeffrey Emig
Kelley Engle
Deborah Ennis
Brenda Eppley
Craig Ernst
Sherry Eslinger
Shirley Estill
Melissa Etzweiler
Jeffrey Evans
Beth Evitts
Patricia Ann Fagnani
Dr. Lori Fair
Sal & Nancy Famularo
Joseph Fatula
Sally Feeser
Michael Fiaschetti
Frank Fischer, Jr.
Margaret Fisher
Elizabeth Flack
David Florey
Richard Flowers
Richard Flowers II
David Floyd
Thomas Fogarty
Mary J. Forbes

John Ford
Jackie Foster
Marizol Fotopoulos
Charles Fox III
George Franklin, Jr.
Paula Fraser
Leanne Frech
Lou Fredericks
Dr. Donald Freedman
Barbara Fritz
Barbara Fryer
Michael Funck
Marie Fuoti
Jill Gaito
Robert Galaskas
Carlos Galeano
Richard Galley
LuAnn Gallup, In Memory
of John Gallup
Zander Gambill
Frederick Gantz
Beth Gardner
Kathryn Gardner
Jayne Ann Garver
David Gent
Nancy George
Deanne Gerber
Carol Gerkin
Robert Gill
Margaret Gingrich
Andrew Giorgione
Lori Goldmann
Jody Goldring
Curtis Gomer
William Gordon
Philip Gorman
Beverly Goss
Barbara Grandia
Jim & Jean Grandon
George Grode
Richard Groff
Rodney Groff
Mildred Grose
Barbara Gruber
Thomas Guenther
Theresa Guerrisi
Mick Guido/MG Tactical
Advantage
Christopher Gulotta
Richard Gurba
Larry Gutshall
Glen Hair

HACC Foundation Donor List

Dr. Marcia Hajduk	Diane Kemper	Mark Manning	Ruth Negley	Kathleen Pratt
Corwin Hale	John Kepler	Randy Manning	Sandra Negro	The Purtell Family
Budd Hallberg	William Kepler	Katherine Margolis	Bonnie Neher	Barry Ramper II
Ruth Hammond	Ellen Kessler	Dr. Edward Marsico, Jr.	Douglas Neidich	Chris & Gretchen Ramsey
Daniel Hanwell	Marilee Kessler	Amy Beth Martin	David Nettekoven	David Reardon
Susan Harley	Michele Kieff	Robert Martin	Rick Neu	Kenneth Rebeck
John Harris	Greg King	Yvonne Martin	George Newberry	Ronald Rebeck
Mary Harris	Russell King	Theresa Matsco	Annette Newcomb	Chris Reilly
Lisa Hartman	Dale Kirkhoff	Dr. Marjorie Mattis	Debra Nickey	Tyler Reiner & Paige Baucum
George Hartwick III	Sally & Joseph S. Klein	Stephanie Maurer	Jason Nielsen	Cindy & Roy Reiner
Amanda Hartzel	Robert Klokis	Jean May	Mark Nobile	John Reinhart
John Heapes	Dr. Michael Klunk	Richard McBride	Erma Norcross	Marvin Reist, Sr.
Charles Heller	Gloria Knoll	William McCahan	Kristin Oberholtzer	David Rimmel
Andy Helmer	Tommy Kochel	Mark McCammon	Linda O'Connor	Cristal Renzo
Gerald Hempt	Connie & John Kondravy	Edward McCarthy	Thomas Oliver	M.W. Rice
Marsha Henderson	Dr. Donald Koones	Mildred McCoy	Thomas L. Olsen	Robert Richards
Janis Herschkowitz	John Kopetchny	Sally Ann McCrea	Thomas V. Olsen	Thomas & Nancy Richey
Graham Hetrick	Nina Kottcamp	J. Gary McDivitt	Hector Ortiz	Mary Ritchey
William Hewitt	Joyce Koved	Ruth Anne McGinley	Dr. Peter Oscsodal	Jamie Scott Ritz
Stephen Hietsch	Paulette Kozlosky	Rick McGinnis	Ruth Osterburg	Sharon Roberts
Lisa Katrina Hill	Gerard Kramer	John McGrath	Peter Ostrowski	Anita Robinson
Mary Hines	Dr. Kathleen Kramer	Harry McKee	Debbie Owen	Nancy, Kyle & Alex Rockey
Cathryn Hintze*	George Kuharic	Elizabeth McLucas	Robert Owen	Jeanette Rode
Yolanda Hively	Gary Laabs	Romayne & Leo McMahon	Christopher Owens	Jennifer Rodichok
Peter & Shelley Hobbs	Russell Laforce	Lori McNair	Jerome Ozog	Francis Roman
Justin & Lori Hockley	Nicole Leach	David McNaughton	David Padfield	Joseph Roman
Maureen Hoepfer	Virginia Leber	Mark McNaughton	George Page	Jill Rondeau
Donald Hoffa	Linda Lefevre	David McNeilly	Lorrie & John Page	Cindy Rose
Shirley Hogendobler	Susan Leib	Larry Meinsler	Eric Papenfuse	Jason Rosenberry
Cheryl Holder	Elizabeth Leidy	Phyllis Mengle	Alan Parker	Catherine Rosenkrans
JoAnne Hollinger	Joanne Lentz	Judith Meyer	Alice Parker	Dr. Rodney Ross
Michael Holt	Kelly Lewis	Doris Jury Miller	Judith Patno	Virginia Roth
Joan Homan	Lois Lippert	Edward Miller	David Patti	Paul Rowe
William Hornberger	John Little	Gloria Miller	Dennis Paul	Robert Rowlands
Morgan Horton	Julie Litzenberger	Sarah Miller	James Paul	Shirley Ruch
& Ryan Spahr	Jane Briggs Livingston	Janice Miller-Zerbe	George Paulison	Keith Rufalo
Cinnamon Hosterman	Anthony Lombardozzi	Dr. Yvonne Milspaw	Eleanor Pella	Charles Rusnak
Kenneth Hudson, Sr.	Helen Long	Tim & Jill Mitzel	Michael Penney	Ann Russ
Nicholas & Ellen Hughes	Jill Lott	Roseann Mollica	Yolanda Perez-Rivera	Donna Ruth
Betty Hungerford	Alice Lubrecht	Paul & Allison Monko	Carl Petersheim	Michael Salisbury
Willetta Huth	The Lucas Family	Paul Morin	Dr. David Petkosh	Timothy Sanden
George Jackson	Allison Lukenich	Andrew Morrow	M. Karen Petyak	Tim & Gloria Sandoe
Steve Jamison	Dr. Karen Lum	Kay Murdock	Allison Pfaff & Lucas Kraft	Lisa Sanford
Sally John	Stephen Lund	William & Jane Murray	Kenneth Phelps	Naina Sanghvi
Dorothy Johnston	Nancy Lunney	Florence Musgrove	Robert Phillips	Joseph Santanna
Marie Johnston	Roberta Lyter	Beatrice Musser	Spencer Phillips MD	Dr. Stuart Savin
Wendy Kaehler	Marguerite MacDonald	Wayne Musser	Stephen Phillips	Margurite Saylor
Joanne Kambic	Robert Mackrides	Linda Mussoline	Perry Pierich	Dorothy Scerni
Kasim Karaev	Stuart Magdule	Amy Myers	Marilyn Pirkle	Chester Schnick
Terri Kaufman	Deborah Maguire	Lisa Myers	Sandra Pitzer	Edward Schrom
David Keller	Annamarie Malchenson	Marcia Myers	Richard Plack	Angela Schuck
Glenda Keller	Martha Malina	Robert Myers III	Thomas Posavec	G. Radcliffe Schultz
Ann Kemper	Sylvia Malush	Jerry Nailor	Daryl Potteiger	

HACC Foundation



- | | | | | |
|-------------------------|-------------------------|-----------------------------|------------------------------|-----------------------------|
| Kristy Schultz | Waddell Stewart | Mark Weigle | Construction Services | LutherCare |
| Elizabeth Schwab | Richard Stout | Dr. Robert | Unlimited LLC | Marinak & Glossner, |
| Gary Schwartz | Sara Keeney Stowell | Weinstock-Collins | Cooper Industries | D.D.S., P.C. |
| Diane Scott | John Strahler | Cynthia Weldon | Crime Stoppers of | McKissick Associates |
| Barbara Seasholtz | Jeffrey Straub | The Wenger Family | Dauphin County | Architects |
| Sandra Secor | Timothy Stringer | Nancy Wennberg | Edwin L. Heim Company | Middletown Fire |
| Amy Seidel | Gerald Stroud | Donna Wesling | Evans Engineering, Inc. | Department |
| Rosann Seidel | Mata Stroup | Carol Wevodau | EwingCole | Millersville University |
| Steven Seitchik | Warren Stumpf | Michele Wherley | First Marketing Associates | Nathans Cafe |
| Chris Seitz | Adam Styers | Linda & Peter Whipple | of Tennessee, Inc. | Nebraska Book |
| Susan Seitz | Nancy Summers | Arlene White | Fischbach Morgan | Company, Inc |
| Dr. James Selgas | Klare Sunderland | James White | and Associates | O.A. Thomas Landscaping |
| Scott Serapiglia | Rob Swatski | Judith White | Friendship Fire Company | Office for Planning |
| Bonnie Settino | Martha Swilkey | John Whitehouse | Bressler | and Architecture |
| Timothy & JoAnn Sevison | Ray Swisher | Mark Whitmoyer | Gettysburg Sentinels LLC | PA Chiropractic Association |
| Rosa Seyfried | Dr. Deebari Tee | Carol Widerman | Grove Miller | Pennoni Associates, Inc. |
| Dennis Shade | Idona Teeter | Jack Wierman | Engineering, Inc. | Perfido Weiskopf |
| Carolyn Sharbaugh | Joan Teti | Raymond Wiersma | Gunn-Mowery LLC | Wagstaff & Goettel |
| Elizabeth Shaw | Jennifer Tharpe | Edith Wiestling | HACC Board of Trustees | PRworks, Inc. |
| Marlin Sheaffer | Laura Thomas | Kathleen Wildauer | HACC-Lancaster Staff | Rotary Club of Lebanon PA |
| Tammy & Geoff Shearer | Otis Thomas III | Karen Ember Williams | Harrisburg Hospital Nurses | Sherwin Williams |
| Dr. Raymond Sherer | Paula Thomas | Robert Willis | Alumni Association | Slow Foods Harrisburg |
| Barbara Sherwood | Thomas Thomas | Martin Wise | Helicopter Applicators, Inc. | Snyder Secary & |
| Charles Shields III | Leslie Thompson | Claire Witmer | Hershey Kidney | Associates LLC |
| Janet Shimek | Bill & Carole Thompson | Debra Wolfhope | Specialists, Inc. | Steeltown Firemen's |
| Eleana Shipman | John Tierney III | Nancy W. Wydra | Highspire Fire Company | Relief Association |
| Rebecca Shoener | Doris Titko | Harold & Florence Yates | IEQ Engineering | STV Architects |
| Lester Shoop | Gladdi Tomlinson | William Yeager | IKM Incorporated | Sutliff Auto Group |
| Evelyn Shope | The Tonkay Family | Suzanne Yenchko | Intercon Automation, Inc. | Swatara Township |
| Rena Shotsberger | Linda Treher | LaVerne Yingst | Isaacs Deli | Volunteer Fire Co. |
| Charity Shreffler | Dr. Robert Troxell | Marian Yoder | JDK Catering, Inc. | Ta-ri |
| Trumbull Simmons, Jr. | Matt & Colleen Tunnell | Judy Zeiders | John W. Gleim, Jr., Inc. | Texas Society of Certified |
| Scott Simonds | Dr. Natasha Turaki | Aimee Zimmerman | Johnson Mirmiran | Public Accountants |
| David Skerpon | Svitlana Tyson | James Zimmerman | Thompson, Inc. | Waste Management |
| Doris Slade | Jack Ulsh | Anderson's | KD3 Design Studio, Inc. | of Lancaster |
| John Sloand | Kathleen Venneri | Janitorial Services | KPN Consulting LLC | Yingst Trucking LLC |
| Michael Smith | Patricia Verdon | Astro Chapter No. 380 | La Torre Communications | York County Fire |
| Lori Smith-Mitchell | Frances Verotsky | AUM Architecture, LLC | LAM Systems, Inc. | Police Association |
| Kathleen Smolizer | John Joseph Voelmle III | Avis Rent A Car | Leadership Harrisburg Area | York Traditions Bank |
| Jeffrey Snead, Sr. | John & Leslie Vogel | Barbush Rental | Lebanon Kiwanis | |
| Donn Snyder | Matthew Wagner | Bayer Health Care/USA | Foundation | |
| Jeffrey Snyder | Michael Wallace | Brownstone Real Estate | Lebanon Valley Council | *Deceased |
| Laura Spagnola | Adam Walter | Butler Balancing | on the Arts | |
| Michael Spahr | William Warren, Jr. | Company, Inc. | Lebanon Valley Association | |
| Martha Spear | Gladys Watkeys | Campbell Commercial | for the Education of | |
| Thomas Spriggle | Diane Watkins | Real Estate | Young Children | |
| Robert Stammel | Norma Watson | Colortech, Inc. | Sertoma Club | |
| Dr. Beverly Stanton | Heather Watt | Commonwealth | Lehman Motors | |
| John Stark | Doris Watts | Benefits Group | Levin Promotional Products | |
| Julia Statler | Evelyn Weaver | Commonwealth | Londonderry Fire | |
| Elizabeth Page Steele | Marlin Wedde | Business Interior | Company No. 1 | |
| Pamela Stein | Richard Weibley | ComSource | Lower Swatara | |
| Carter Stephan | Elisa Weigard | Conservation Concepts, Inc. | Firemans Relief | |

Gifts to the College Donor List for Fiscal Year 09-10

“Your generosity makes
it possible for our
students to succeed.”

– Greg King, Chair,
HACC Foundation Board of Directors

Chad Andrews
Dorothea Barrick
Jennifer Briggs
Carol Christianson
Cheryl Eshenour
Lisa Harman
John Lauritsen
Bobbie Phillips
Thomas Powers
Sharon Sontheimer
Wendy Spicer
Brian Steinberger
Joseph Wetzel
ABF Freight System, Inc.
Adams Electric Cooperative, Inc.
All Spirit Productions LLC
Annville Cleona Women of Today
Army Emergency Relief
Big 33 Scholarship
Foundation, Inc.
Big Brothers/Big Sisters, Inc.
Black Ministers
Association of Carlisle, PA
Blakehurst Residents
Scholarship Foundation
Blue Moon Cruisers,
Rod 7 Custom Association
BNY Mellon Wealth Management
Boyer Funeral Home
Carlisle Area Healthcare Auxiliary
Center for Scholarship
Administration, Inc.
Central Pennsylvania College
Central Pennsylvania Junior
Horse Show Association
Chester County Community
Foundation, Inc.
Choctaw Nation of Oklahoma
Christ United Methodist Church

Claremont Auxiliary to the
Claremont Nursing &
Rehab Center
Clermont Wealth Strategies
Commercial Vehicle Group
Community Foundation
for the Alleghenies
Community Health Services
of Hanover and Spring Grove
Conewago Valley Dollars
for Scholars
CSE Co., Inc.
CSI – Central PA Chapter
Cumberland Perry Area
Vocational Technical School
Cumberland Valley FFA Alumni
Dallastown Area Dollars
for Scholars
Darrenkamps Mount Joy
Market, Inc.
Dentsply Professional Division
Diakon Lutheran Social Ministries
Dice Tires
Eastern Pennsylvania Water
Pollution Control
Operators Assoc.
Elizabethtown Area School
District Education Foundation
Elizabethtown Community
Fair, Inc.
Ellen Marie Roche
Memorial Fund
Ephrata Community Hospital
Ephrata National Bank
Estamos Unidos de Pennsylvania
Exchange Club of Hanover
FedEx Freight
Federated Women’s
Club of Hershey
First National Bank
First United Methodist Church

Franklin County Career
and Technology Center
Freedom Alliance
Scholarship Fund
Fulton Financial Advisors
GE Capitol Solutions
George Junior Republic
Gettysburg Area
Dollars For Scholars
Gettysburg Area High School
Class of 1950
Gettysburg Area
Personnel Association
Girl Scouts in the
Heart of Pennsylvania
Good Samaritan Hospital
Gratz Agricultural &
Horticultural Society
Greater Zion Missionary
Baptist Church
Hanover Education Association
Harrisburg Cedarettes No. 43
Harrisburg Rotary Foundation
Hempfield School District
Hensel Phelps Construction
Company
Hershey Theatre
Hibshman Scholarship Trust
Holland
Horatio Alger
Scholarship Program
International Scholarship
and Tuition Services, Inc.
Kevin Butler Memorial
Scholarship Fund
Lampeter Strasburg
Education Association
Lancaster Conference
of the Mennonite Church
Landis Homes
Retirement Community
Lebanon County
Builders Association
Lebanon County Dental Society
Legacy Foundation, Inc.
Leshar Mack Sales & Service, Inc.
Linglestown Community
Garden Club
Lower Dauphin School District
M&T Charitable Foundation

Manheim Central Education
Association
Martin Luther King, Jr.
Memorial Scholarship
Mary Margaret Nestor
Foundation
Matthew 25 Thrift Shop
McCullough Scholarship
College Fund
Memorial Hospital
Messiah United
Methodist Church
Mid Penn Bank
Middletown Area School District
Milton Hershey School
National City Bank
National High School
Rodeo Foundation
New Hope Ministries
NonProfit Housing Development
Northeastern School District
Northern York County
School District
Orrstown Bank
Penn Cumberland Garden Club
Penn Manor School District
Pennsylvania Automotive
Association
Penobscot Indian Nation
Perry County Council of the Arts
Pilot International Foundation
PNC Bank
PNC Institutional Investments
POS of A No. 645
Progress Fire Company
Home Association
PSECU
Quietside Corporation
Ransom/Sease Family Reunion
Rotary Club of Paradise
Ruth Lorraine White Memorial
Scholarship Trust
Ryan Lee Mohn
Memorial Foundation
Scholarship America
Scholarship Program
Administrators, Inc
Second Marine Division
Association
Sheet Metal Works
Union Local 19



Shiloh Missionary Baptist Church
Soroptimist Intl. of Hbg., Inc.
South Eastern Dollars
for Scholars
Southern York County
School District Foundation
Spontaneous Images
Spring Branch Studio
Spring Grove Area
Scholarship Foundation
St. Peters Lutheran Church
Steelton Lions Club
Tecta America Corp
Tel Hai Development, Inc.
Texas Rangers Baseball Club
The Brethren Home Foundation
The Clark Foundation
The Foundation for
Enhancing Communities
The Hall Foundation
The Ohio Foundation
of Independent Colleges
The Synod of the Trinity
The Towne Club of Lancaster
The Tyson Family Foundation, Inc.
Thornton Chevrolet
Two Ten Footwear Foundation
United Church of Christ
United House of Prayer
for All People of the Church
United States Bowling Congress
Valor Award Scholarship Fund, Inc.
Vickie's Angel Walk
Visiting Nurse Assoc. of
Hanover and Spring Grove
Wachovia Bank NA
Wachovia Wells Fargo Foundation
West York Area Dollars for Scholars
Willow Valley Retirement
Communities
York Area Bowling
Proprietors Association
York City Dollars for Scholars
York County Hispanic Coalition
York County School of Technology
York Hospital
York Suburban Dollars for Scholars
York Township
YRCW-Carlisle
Zion United Church of Christ

2009 Frank J. Dixon Tournament for Scholarships

Jayne B. Abrams
Marion C. Alexander
Dr. Edna V. Baehre
Anthony F. Barbush
Michael J. Baron
Joseph Anthony Bedard
Dennis R. Bell, Jr.
Charles T. Birney
Ronald C. Boston
Sandra M. Box
Dr. Robert C. Buckingham
Terry L. Burrows
Christine Corrigan
Daniel P. Delaney, Esq.
Frank J. Dixon
Nathan C. Douty
Bonny R. Ellis
Sherry L. Eslinger
Charles James Fox III
Dr. Donald B. Freedman
George F. Grode
George P. Hartwick III
Andy William Helmer
Janis Herschkowitz
David R. Keller
Greg King
Dr. Kathleen Ruth Kramer
Donald W. Leshner, Jr.
C. Ted & Kelly Lick
Janice M. Miller-Zerbe
Jill K. Mitzel
Michael G. Musser II
Thomas S. Oliver
Hector Richard Ortiz
Alice P. Parker
David W. Patti
Robert J. Phillips
Thomas D. Powers
Robert Richards
Timothy L. Sandoe
Donald E. Schell, Jr.
Charity Lynn Shreffler
Otis A. Thomas III

Adams Electric Cooperative, Inc.
Anderson's Janitorial Services, Inc
Antique Auto Club
of America Museum
AUM Architecture LLC
Barley Snyder LLC
BeneCard
BL Companies
Boyer & Ritter, CPA
Buchart Horn/Basco, Inc.
Butler Balancing Company, Inc.
Buzgon Davis Law Offices
Campbell Commercial
Real Estate, Inc.
Capital Blue Cross
Cedar Shopping Centers, Inc.
Century Engineering, Inc.
Coldwell Banker
Commercial Bennett Williams
Commonwealth Benefits Group
Commonwealth Business
Interiors, Inc.
ComSource
Conrad Siegel Actuaries
Conservation Concepts, Inc.
Construction Services
Unlimited LLC
Country Meadows of Hershey
Crabtree, Rohrbaugh
& Associates Inc.
Curian Capital LLC
Dawood Engineering, Inc.
Eastern PCM LLC
Enders Insurance Associates
Faulkner Nissan
Flowers and Flowers
Certified Public Accountants
Francis J. Dixon Foundation
Fulton Bank
Gannett Fleming
GreenWorks Development LLC
Grove Miller Engineering, Inc.
GSH Home Med Care
Helicopter Applicators, Inc.
Herbert, Rowland & Grubic
Hershey Entertainment
& Resorts Co.
Hershey Trust Company
High Associates LTD
Higher Information Group
Homeland Center

Houck Group, Inc.
Integrity Bank
J. L. Hollinger & Sons, Inc.
JDK Catering, Inc.
JMZ Architects and Planners PC
Journal Publications, Inc.
K&W Engineers
L. B. Smith Educational
Foundation, Inc.
LAM Systems, Inc.
Lehman Motors
Leshner Real Estate
M & T Bank
M & T Charitable Foundation
McClure Company, Inc.
McKissick Associates Architects PC
Members First Federal
Credit Union
Metro Bank
Mid Penn Bank
Mid-Atlantic Coca-Cola Bottling
Morgan Stanley Smith Barney
Murray Associates Architects PC
Nebraska Book Company, Inc.
Nutec Design Associates, Inc.
Office for Planning
and Architecture, Inc.
Omni Dining Service
Pavone, Inc.
Penn Center Harrisburg LP
Pinnacle Health System
PNC Bank
PPL Corporation
PPO&S, Inc.
PRL, Inc.
PSECU
Rhoads and Sinon LLP
Skelly and Loy, Inc.
Smith Elliott Kearns
and Company LLC
Stevens & Lee
Sun Motor Company
The Phillips Group, Inc.
The Seven Trees Foundation, Inc.
Tycos Electronics Foundation
UGI Utilities, Inc.
Waste Management of Lancaster
Wilsbach Distributors
Wohlsen Construction Co.

Mission

HACC Alumni Association

Mission

The purpose of the Alumni Association is to promote and maintain alumni interest in the support of the college through:

- Sponsoring programs and services that foster and promote allegiance to the college.
- Offering scholarships to facilitate the educational pursuits of students.
- Providing support for special projects of the college.
- Participating in fund-raising campaigns that benefit the college.
- Encouraging leadership in the community by recognizing alumni contributions to the college and the community.
- Providing outreach and communications with alumni.

HACC Alumni Council

Linda Cobb '97

President

Zenoria McMorris-Owens '78

Vice President

Angela Palmer '05

Secretary

Linda Lubold '98

Treasurer

Gary Aller '08

Daniel Ashby '68

Cynthia Brown '98

Tyran Cobb '98

Patrick Donnelly '01, '02

Kim Grundon '02, '03

Mary Harden '97

Willetta Huth '90

Glenn Lehman '05

Melvin Wilson, Jr. '02, '03

Miryam Zeiders (30+ credits)

Alumni Matching Gift Companies

DST Systems, Inc.

HARSCO Corp.

Johnson & Johnson

Schering-Plough Foundation

Siemens Medical Solutions

UnumProvident Corp.

Tyco

PPL

The Hershey Company

HACC Alumni Donors



Sandra L. Abel Achaj
 Kenneth J. Adair
 Gwen B. Adams
 Wendy L. Adams
 Zohreh Akhtar
 Douglas J. Aldinger
 Karole L. Aldridge
 Robert W. Alexander
 Brian Alford
 Joy Louise Alford
 Philip Ramon Allen
 Gary Allen Aller
 Joseph E. Alsberry
 Kathie A. Alvanitakis
 George S. J. Anderson
 Vivian L. Anderson
 Barbara C. Andrews
 Kenneth D. Ankabrandt
 Patricia Ann Antelitano
 Anthony B. Antonicelli
 Robert Lee Archie
 Daniel M. Ashby
 Russell R. Bahn
 Douglass R. Baker
 Michele Z. Baker
 Irma W. Balascio
 Rosiland Ball
 Mary Carol Ballantine
 Margaret A. Baranowski
 Brenda L. Bare
 Glenn D. Barnett
 Craig Sheldon Barnhart
 Pamela W. Barrows
 Bonny S. H. Barry
 Howard R. Bartholomew
 John P. Bartlett
 Martha Louise Basom
 Dr. N. Lorraine Basonic
 Norman S Batcheler, Jr.
 Kim E. Bateman
 Linda L. Bates
 David P. Beard
 Edward L. Bechtel
 Franklin Beddow
 Kevin J. Beer
 J. Marlene Beiler

Victoria D. Bekelja
 Dennis A. Bell
 Erma Deramo Bender Wall
 Dale E. Benner
 Irene Berman-Levine
 Carol Anne Bingaman
 Otto J. Binker
 Margaret Bishop
 Nancy M. Blosser
 Curtis E. Blubaugh
 James S. Bollinger
 Elizabeth E. Book
 Larry V. Boor
 Mary Anna Borke
 Marjorie L. Botchie
 Richard E. Botts
 Karen I. Boutcher
 Pastor Bert A. Bowen
 Steven R. Boyer
 Patricia R. Bracale
 Gary A. Branch
 Vicki L. Brickner
 Raymond W. Britcher
 Cynthia D. Brown
 Ronald C. Brown
 Stephen A. Brutko Jr.
 James L. Bullock III
 Pamela J. Burger
 Terry L. Burrows
 Barbara H. Cammack
 Shirley A. Campbell
 K. Carol Carlson
 John Anthony Cave
 Alan J. Ceperich
 Nancy J. Chango
 Robert L. Cheeka, Jr.
 Mark S, Chimel
 Nancy J, Ciarrocca
 James W, Clark
 John Wesley Clark III
 Louisa M, Clark
 Robert A, Clemm
 Elaine Cline
 Helen M. Clista
 Linda K. Cobb
 Tyran E. Cobb

James G. Cochran
 Susan Dolores Columbus
 Kelly A. Condran
 Kenneth W. Condran
 Christopher A. Connolly
 Arden A. Cook
 John A. Cooper
 Elizabeth Anne Copits
 Louis L. Cortelazzi, Jr
 Joseph F. Covaleski
 Michael Crnkovich
 Deanna M. Crumbling
 Kathy Ann Culbertson
 James D. Curran
 Carol A. Custer
 Stephen C. Custer
 Sheila A. Dacheux
 Frederick J. Dailey
 Lawrence R. Dallmeyer
 Quynh Thi Ngoc Dang
 Norman L. Daniels
 Sandra R. Daniels
 Gregory W. Darr
 Mary Daub
 Ernest J. Davis
 Marsha M. Davis
 Judith A. Dayhoff
 Stacie L. Decock
 Joseph T. Dehner
 Terry A. Dellaquila
 Nancy J. Delp
 Ronald W. Demy
 Robert W. Densham
 Reuel R. Deppen
 Daniel D. Deshong
 John J. Devaney, Jr.
 Jeffrey M. DeVanie
 Carol L. Devictoria
 Susan Betz Dittmann
 Tammy J. Doban
 Crystal L. Dohner
 John Thomas Donlevy
 Patrick E. Donnelly
 Annemarie Dorazio
 Michelle R. Dorsey
 David M. Dumeyer

Carol Lee Eagle
 Robert E. Earley
 Dawn M. Earnest
 Joanne E. Ebersole
 Judy K. Ebersole
 Patricia B. Eby
 Sara J. Eby
 Ann M. Eissler
 Donald E. Enders, Jr.
 James Craig Enders
 Clemmy V. Eneas-Varence
 Linda L. Engle
 Diane L. English
 Richard A. Erhard
 Yvonne C. Evans
 Thomas A. Evitts
 Irene Mary Fabry
 Larry A. Fahnestock
 Betty A. Fair
 Paul E. Fanning. Ph.D.
 Andrea L. Farr
 Salvatore D. Fazzolari
 Mary A. Fegan
 Paul C. Fegan
 Carolyn S. Fenstermacher
 Steven S. Fickes
 Cecilia C. Fink
 Lisa H. Foer
 Philip S. Fogarty
 Norman F. Foran
 Jessie C. Fordham
 Brenda Joyce Foster
 Carl R. Fox
 Cinda L. Fox
 Michele Leedy Fry
 Mary Kaye Fullenkamp
 David A. Gainer
 Gregory Leo Gallo
 Paul J. Gallo
 Kenneth Edwin Garman
 Karen K. Gaskin
 Delbert J. Gassert
 Bonnie J. Gaughan
 Scott M. Gemberling
 Samuel F. Getty
 Bernadette Giordano

HACC Alumni Donors

Patsy M. Goodall
Kay E. Gorse
Lisa R. Grant
Donald T. Gray
Terry Sue Griffin
Kathy M. Grose
Kimberly J. Grundon
Thomas M. Guský
Cheryl L. Guss
Timothy A. Guss
Theresa S. Gustafson
Donald J. Hack
Harold A. Hagerty
Donald P. Haines
Robert G. Hamilton Jr
Ruth E. Hammond
Robert M. Hankey
Michael W. Harling
Dennis A. Harmon
Barbara Ann Haverstock
Thomas A. Hawk
Paul J. Hawthorn
Lois A. Heagy
Denise E. Heimbaugh
Douglas R. Heineman
Carol E. Heisey
Deborah A. Heisey-Dewolf
Gerald L. Hempt
Judith A. Herr
Sara L. Herr
Janet L. Hess
Susan M. Hess
Robert William Higbee
Robin L. Hinkelman
Cathryn A. Hintze
Cuong T. Hoang
Helen Louise Hockett
Maureen G. Hoepfer
J. Michael Hoffman
Robert J. Hoffman
Stephanie Holloway
Yovanka S. Hoover
Kenneth L. Horst
Cinnamon A. Hosterman
Connie H. Houck
Ellen Fay Houser

Carol A. Howard
Mary J. Hryniewicz
Bonita S. Hudson
Barbara C. Hughes
George M. Huhn
John Hummel
William L. Hunter, Jr.
Mary S. Hurley
Melissa A. Hurwitz
Gary L. Hutchins
Willetta Duncan Huth
Rachel L. Irvin
Ann Bowman Jackson
Kate E. Jacobs
Kimberle A. Jacobs
Kim R. Jarrett
Nancy J. Jenkins
Nancy A. Johns Adair
Thomas H. Jones
Louise Theresa Jordan
James R. Jumper
Deborah S. Kachel
George J. Kaminsky
Mary M. Kammerer
Roberta L. Karchner
Brian D. Keefer
Matthew L. Keiter
Gordon S. Kelly
Linda M. Kennedy
Lisa L. Kerr
Beatrice Kessler
Debra C. Kessler
Christine E. Kime
Douglas L. Kime
Cheryl A. Kint
George O. Kline
Ruth K. Kline
Ronald N. Klose
Sandra L. Klunk
George H. Knoll
Cynthia D. Knopp
Nancy Louise Knox
H. Carmen Kohr
A. Jeffrey Koone
Richard J. Kovalik
Barry Lee Kramer

Nancy L. Kramer
Jane E. Krebs
Elizabeth Ann Kretzing
Judith M. Krovic
Harold T. Kulp
David K. Kurtz
Marjorie B. Kutz
Susan J. Kyle
Sybil L. Lamm
Patricia Ann Lampi
Elaine M. Lane
Leann M. Langletz
Ronald K. Laubenstine
R. Dale Lausch
Sharon N. Lavine
Virginia M. Leber
Philip E. Leer
Barbara A. Leese
Marybeth Lehtimaki
Barbara R. Lenda
Samuel Levine
Gregory Dean Linn
Rosemary C. Lippert
Diane Little
John R. Little
Kathleen J. Littleton
Mary Jane Lobato
Patricia N. Longenbach
Bernard E. Lowell
Linda L. Lubold
Charles A. Luciano
Norman T. Mable
Lauris Jean Macaskill
Robert B. MacGregor
Robert Mackrides
Linda M. Magnelli
Paula K. Marinak
Kathleen Marley
Joyce R. Martin
Karen S. Martin
Michael P. Maugans
Keith R. May
Joanne L. McCarthy
Michael D. McClurkin
Joann McCoy
Robert H. McCullough

Timothy E. McDevitt
Harry L. McKee
Sherry L. McLatchy
Zenoria M. McMorris-Owens
Randy L. McPherson
Ann Marie Megoulas
Deborah Ann Megoulas
Susan L. Mehargue
Bruce A. Melamed
Fannie M. Menefee
Anita Shirl Mentzer
Carmen S. Miller
Cathy A. Miller
Darlene M. Miller
Sandra J. Miller
Dorothy S. Minnick
Ruth B. Mione
John R. Mohn
Elaine M. Moran
Patricia A. Moran
Kimberly K. Morgan
Lucille R. Moulfair
Susan Patt Mountz
Bonnie L. Moyer
Eric E. Muir
Theresa L. Mumford
Barbara A. Mummert
Jeannette C. Murphy
Rita A. Murphy
Constance Ann Murray
Ellen L. Myers
Kenneth T. Myers, Jr.
Mary Jane Myers
Sharon K. Nace
Jerry L. Nailor
Stephen L. Nailor
Anna May Nauss
Licia I. Navazio
Shirley M. Neibauer
Veronica Marie Neidig
Stephen W. Neidlinger
Binh Quang Nguyen
Tuan-Linh N. Nguyen
Debra A. Nickey
Vincent Gerald Noggle
Patricia F. Nolan

2009/2010 HACC Foundation



Lucille M. Nusz
Sherry A. O'Brien
Elaine G. Ocamb
Kathleen M. Olivetti
Thomas L. Olsen
Thomas A. Pagliaro
Marsha H. Parido
William S. Parkin
Donald B. Passmore
Barbara A. Patterson
Barbara J. Perkins
Robert I. Peters
Michael J. Pinamonti
Kenneth R. Pinson
David Wade Pitts
William Champe Pool
Eileen Powers
Kathy C. Prosser
Laura M. Quick
Richard E. Randall
Ronald J. Reardon
Ronald E. Rebeck
Robert G. Redick
David A. Reed
Dianna J. Reed
Dianna J. Reed
Louis D. Reilly III
Deborah H. Reitzel
Holly E. Renner
Kathlene A. Rhoads
Judith A. Rich
Rowland C. Richardson
Mary C. Richart
Charles W. Rieck
Kaye A. Riggelman
Kenneth B. Robinson
Elizabeth K. Rodgers
Linda A. Rose
Maryann L. Rossi
Thomas Houk Rowe
Nannette L. Rusczyk
Rebecca Marlene Russ
Cheryl C. Sakalosky
Susan Sanders
Donna Savage
Edna D. Sbeitan
Jean A. Schaeffer

Janet Schell
Suzanne L. Schmitt
Elizabeth P. Schwab
Lois E. Schwartz
Ivan K. Sears
Linda L. Seim
Lucy E. Sgrignoli
Craig Steven Shade
Linda A. Shaffer
Robert E. Shaffer Sr
Wanda J. Shaffer
Robert S. Shank
Stephen J. Shaver
Susan L. Shebosky
Thomas E. Sheets
Pauletta Shelahamer
Marion A. Shimmel
Constance Downey Shover
Gail L. Shuey
Diane D. Shutt
Susan K. Shutt
Betty A. Sidle
John F. Simmons
Sheryl Marie Simmons
William R. Sisson
Barbara A. Slaseman
Cheryl A. Slavinsky
Wesley E. Smedley
Darryl E. Smith
Denise L. Smith
Douglas R. Smith
Michelle L. Smith
Pennie Smith
Periann Smith
William D. Smith
Charles E. Snyder, Jr.
Edward H. Snyder
Inez P. Snyder
Joyce A. Snyder
Paula G. Snyder
Keith A. Solenberger
Carol R. Soller
John S. Sours
John F. Souser
Marion A. Spangler
Rudolph D. Spoljaric
Grace Ann Steckbeck

Valerie J. Steinman
Robert D. Steinmeier
William E. Stevens
Ralph G. Stimeling
Thomas W. Stipe
Barry D. Stone
Keith A. Stouffer
Daniel E. Strawhecker
Oliver B. Strickler, Jr.
Joyce I. Stultz
Catherine L. Stutzman
Adam C. Styers
Dona I. Sulpizio
Margaret V. Swab
John H. Swan
Teresa Swisher
Joyce Ann Tambolas
Ann Dulac Tapman
Jody Baker Tay
Lois C. Taylor
Robert E. Thomas
Edward N. Thompson
Donald A. Till
Marcia Till
Frank Tomasic, Jr.
Clair R. Tritt
Lois J. Urich
Diana W. Vereen
John P. Voris
David E. Wagenheim
Mark E. Wagner
Michelle Ann Walmer
Peter C. Wambach, Jr.
Rita C. Wambach
Deborah L. Wartell
Cheryl M. Weathers
Rev. Curtis Weber
Robert N. Weber
Margaret M. Weeter
Erma M. Weigel
Lissy L. Weirich
Mary Lou Weller
Roberta Reveley Welte
Joyce C. Wentz
Carol T. Wetzel
Mark Rutherford Wheeler
Otelia Wheeler

Judith A. White
Nolan T. White
Jacqueline M. Whiting
Jack F. Wierman
Douglas A. Wiest
Christopher D. Williams
Frank E. Williamson, Jr.
Robert D. Willis
Christine S. Wilson
Louis A. Winters
Catherine W. Witmer
Vicki L. Wolf
Richard A. Wolford
India C. Wood
Sandy A. Woodward
Dennis M. Woolridge
Margaret Ann Wortman
Jean O. Yeakle
Charles S. Yordy
Ronald R. Young
Wendy K. Young
M. Younger
William R. Youtz
Mary C. Zales
Mary A. Zeiders
Francis S. Zelko
Mary A. Zelko
Stephen R. Zentmeyer
Beth E. Zimmerman
Connie Ann Zimmerman
Lester R. Zimmerman, Jr.
John Michael Zink
Dimitrios A. Zozos
Linda Kathryn Zug

Endowed Awards and Scholarship Funds

For descriptions of all HACC Foundation endowed awards and scholarship funds, please go to www.hacc.edu/AboutUs/HACCFoundation.

AAUW Emergency Educational Assistance Fund
Adele Birx Outstanding Achievement
in Nursing Practice Award
Aegis Security Insurance Company Scholarship
Agribusiness Award Fund
Alex Grass Business Leadership School
Endowment
Alex Grass Business School Technology Fund
Alice Tregeda Daffodil Award
Allied Health Endowment
Ann Durr Lyon Award
Anthony J. Piccola Memorial Award
Barbara Lee Anderson Nursing
Education Scholarship
Barley Snyder Endowed Award Fund
Bernard A. Yannetti, Sr., Memorial Scholarship
Betty Martin Staff Development Award
Board of Trustees Scholarship Endowment
Bruce E. Cooper Esq. Paralegal Study
& Research Center
Bruce E. Cooper, Esq. Leadership Award
C. Ted Lick Endowment
Carlisle Hospital/ CAHWF Scholarship
Carolyn Ritter Scholarship
Catharine E. Good Nursing Scholarship
Central PA Habitat for Humanity
Student Scholarship
CEO Outstanding Student Worker Scholarship
Clare E. & J. Anson Wilhelm Memorial Scholarship
Clarence M. & Jestena Shaub Ebersole
Memorial Scholarship
Cliff Dillman Memorial Environmental Award
Clyde Blocker Alumni Association Scholarship
College Club of Harrisburg Scholarship
Commonwealth Business Interiors, Inc. Scholarship
Community Education Fund
Computer Maintenance Fund
Cultural Affairs Fund
Daisy Bitner Trust Fund
Dauphin County Medical Society Scholarship
Ernest P. Davis Scholarship
David A. and Marie Graupner Elias
Memorial Award
David W. Barratt Memorial Scholarship
Dean Charles R. Peguese Library
Student Assistant Scholarship
Dennis Dvorchak Memorial Scholarship
Dental Hygiene Scholarship

Donald "Cy" Miller Memorial Scholarship
Donald & Shirley Freedman Scholarship
Donald B. & Dorothy L. Stabler
Engineering Scholarship
Donald & Dorothy Stabler Foundation Scholarship
Douglas W. Pollock Fire Academy Scholarship
Dr. Frank Jackson Scholarship
Dr. E. Michael Fox Memorial Scholarship
Dr. Eleanor Ebersole Memorial
Photography Award
Dr. Jay Ebersole Faculty Initiative Grant
Dr. Marian Conrad Nursing Award
Eastern PCM Morgan Bebbino Award
Edward J. Pushnik Business Scholarship
Edward J. Pushnik Family Library Fund
EMT Scholarship
Enders Family Scholarship
Engineering & Technology Club
Student Endowment
Ephrata Community Hospital Scholarship
Esther G. Little Nursing Award
Faculty Scholarship
Florence & Harold Yates McCormick
Library Scholarship
Flowers Family Memorial Scholarship
Francis B. Haas, Jr., Scholarship
Francis J. Dixon Foundation
Tuition Assistance Grant
Fred M. & Anne G. Leader Scholarship
Fulton Bank Small Business Center
Gary F. Yenkowski Memorial Scholarship
GED Assistance Award Fund
George C. & Madeline C. Bartley
Memorial Scholarship
George C. Hoopy Scholarship
Gettysburg Annual Scholarship Fund
Gettysburg Campus Dean's
Emergency Assistance Fund
Gettysburg Campus Opportunity
& Access Scholarship Fund
Gettysburg Campus Technology
& Equipment Fund
Gettysburg Campus Workforce
Advancement Fund
Gettysburg General Scholarship
Gettysburg Hospital Allied Health Center
Gettysburg Hospital Faith Redding
Memorial Nursing Scholarship

Golf Classic Scholarship Award
Green Center of Central PA
Guy J. & Helen Y. Swope
International Education/Travel Award
HACC Foundation Scholarship
HACC Memorial Scholarship
HACC Student Leadership &
Achievement Scholarship
Hall Family Scholarship Endowment
Harrisburg Campus Annual Scholarship
Harrisburg Campus Opportunity
& Access Scholarship
Harrisburg Campus Technology
& Equipment Fund
Harrisburg Campus Workforce Advancement Fund
Harrisburg Dental Hygienists Association Award
Harrisburg General Scholarship
Heavy Equipment Training Fund
Henry F. McIntyre Memorial Scholarship
Harrisburg General Scholarship
Hersha Hospitality & Tourism Fund
High Technology Equipment Fund
Homewood Retirement Centers
Gettysburg Endowment
Industrial Technology Award
International Awareness Club Award
International Place Award
International Place Project
J. George Theobald Memorial Scholarship
James F. & Shirley P. Murray Memorial Scholarship
James Gardner Scholarship
James Hunter Herr Endowment
James P. & Linda M. Lupia
Nursing Leadership Award
James W. Evans Memorial Scholarship
Jane & Felix Kadel Memorial
Scholarship Endowment
Janine Renee & Adele Turri Hanna
Memorial Scholarship
Jay Rogers Memorial Scholarship
Jeffrey Gaines Scholarship for the Performing Arts
Jennifer Sue Lentz Memorial Scholarship
Jewelry & Craft Marketing
Faculty Enrichment Award
Jewelry & Craft Marketing
Student Enrichment Award
Joan Gipple Memorial Scholarship
Joel Grottenthaler Memorial Scholarship



John C. & Kathryn H. Lanz Scholarship
 John J. Ford Endowed Award
 John J. Shumaker Memorial Scholarship
 John Kimmel Memorial Award
 Judge G Thomas Gates Fund
 Justin M. Snyder Memorial Scholarship
 Kathleen Margaret McLane Memorial Scholarship
 Kennie's Markets Scholarship
 Kirsten Schofield Memorial Nursing Award
 Kiwanis Club Equipment Fund
 Kiwanis Club of Harrisburg Scholarship
 Kyle D. Edmunds Memorial Scholarship
 Lancaster Adjunct Faculty Award
 Lancaster Adult Career Pathways Award
 Lancaster Campus Annual Scholarship Fund
 Lancaster Campus Champions Award
 Lancaster Campus Dean's Emergency Asst. Fund
 Lancaster Campus Development Fund
 Lancaster Campus Distinguished Scholars Award
 Lancaster Campus Opportunity & Access Scholarship
 Lancaster Campus Scholars Award
 Lancaster Campus Technology & Equipment Fund
 Lancaster Campus Workforce Advancement Fund
 Lancaster Faculty Assembly
 Lancaster General Scholarship
 Lancaster Scholarship Endowment
 Landis Homes Scholarship
 Larry Dean Memorial Scholarship
 Law Enforcement Educational Foundation Scholarship
 Leadership Adams Hanover Fund
 Lebanon Campus Annual Scholarship Fund
 Lebanon Campus Dean's Emergency Assistance Fund
 Lebanon Campus Opportunity & Access Scholarship Fund
 Lebanon Campus Technology & Equipment Fund
 Lebanon Campus Workforce Advancement Fund
 Lebanon Disabled Veterans Award
 Lebanon General Scholarship
 Lebanon Mutual Foundation Endowed Award
 Lebanon Valley Farmers Bank Scholarship
 Legal Studies Academic Support Fund
 Mallerin Troxell Memorial Art Scholarship
 Marian M. Spong Nursing Education Scholarship
 Marian Spong Scholarship

Mark Goss Memorial
 Automotive Technology Scholarship
 Martha J. Stauffer Mathematics Award
 Mary Sachs Scholarship
 Matthew D. Brightbill Scholarship
 Maurice Overholt Alumni Association Scholarship
 McCormick Library Fund
 Meghan Freas Memorial Scholarship
 Mel Wenger Family Scholarship
 Michael Ament Memorial Award
 Michael B. Klunk Award
 Michael J. Schofield Memorial Scholarship
 Midtown Opportunity & Access Scholarship
 Midtown Technology & Equipment Fund
 Midtown Workforce Advancement Fund
 Mildred I. Jermyn Memorial Art Scholarship
 Millard C. Freysinger Scholarship
 Multi-Cultural Scholarship
 Nadar Family Fund
 Next Step Orientation Award
 Nora Baldini Memorial Scholarship
 Nurses' Alumni Association of the Harrisburg Hospital Scholarship
 Nursing Education Scholarship (Polyclinic Hospital Nurses Alumni Assn.)
 Olewine Culinary Arts Fund
 Olewine Culinary Arts Scholarship
 PA Police Officers Memorial Fund
 Pamela Burr Evans Student Community Service Award
 Patrick Joseph Hopkins Memorial Scholarship
 Paulette Lidwell-Enos Spanish Award
 Perry County HACC Scholarship
 Phi Theta Kappa International Honor Society Scholarship
 Alpha Nu Omega Scholarship
 Phi Theta Kappa Membership Assistance Award
 Pinnacle Health Scholarship
 Pollock Childcare Program
 President's Emergency Assistance Fund
 President's Stewardship Fund
 Professor B. Michael Hollick Academic Biology Scholarship
 Public Safety Center Capital Improvement Fund
 Public Safety Center Maintenance & Administration Endowment

Public Safety Center Program
 Development Endowment
 Refugee Educational Assistance Fund
 Renee H. Osthoff Memorial Scholarship
 Respiratory Therapist Scholarship
 Rev. C. W. Roach Memorial Scholarship
 Robert C. Hoffman Trust Fund
 Robert H. Ranck Business Studies Award
 Rolls Royce Foundation Scholarship
 Norman P. Hetrick Scholarship sponsored by the Rotary Club of Colonial Park
 Roy & Ethel Herr Memorial Scholarship
 Ruth Cook Way Memorial Music Scholarship
 Ruth McCullough Walzer Scholarship
 Simon & Eva Brenner Travel and Educational Enrichment Fund
 Soroptimist International of Harrisburg Scholarship
 Sport Institute Endowment
 Stanley Secrist Memorial Award
 Sterling Financial Corporation Scholarship
 Stewart Companies Scholarship
 Susanna Johanna Vanderwall Memorial Scholarship
 Teamsters Local Union 776 Scholarship
 The Hershey Company Scholarship
 Timothy Stine Memorial Scholarship
 UPS Educational Endowed Scholarship
 Valerie D. Allen Memorial Scholarship
 Veterans of Foreign Wars, Post 15 Gettysburg Scholarship Fund
 Virginia K. Ranck Memorial Award
 Wallace H. Alexander Memorial Award & Scholarship
 Wengert's Dairy Scholarship
 Wildwood Arboretum Fund
 William A. Nelson Scholarship
 William J. & Jean D. King Scholarship
 William Lynch Murray Architectural Scholarship
 William M. & Florence E. Bliss Memorial Scholarship
 William M. & Florence E. Bliss PC Loan Endowment
 Women's Network of York Award
 York Campus Annual Fund
 York Campus Allied Health Scholarship

Vision

Share the Vision... Shape the Future

HACC's *Share the Vision... Shape the Future* major gifts campaigns bring together community partners committed to making a difference in their local communities through sound investments in people, programs, and facilities. These campaigns demonstrate HACC's leadership as the region's premier educational and workforce development institution.



Gettysburg Campus celebrates anniversary with focus on recognition
HACC–Gettysburg Campus celebrated its 20th anniversary of commitment to the Adams/Hanover/Franklin communities by thanking those who have been instrumental in HACC's inception and growth over the last two decades. To celebrate this

milestone, Vice President Jennifer Weaver led the campus in a year-long series of programs, events, and recognitions to highlight students, staff, faculty, alumni, and community partners.

In conjunction with the 20th anniversary, a community campaign for student scholarships was launched to support students. In 2008-09, more than \$1.7 million in need-based scholarships and grants were awarded to nearly 50 percent of students enrolled at the Gettysburg Campus. The HACC-Gettysburg Campus Scholarship Partners program will run through 2011, focusing on an investment of \$1,000 or more in the Opportunity and Access Scholarship Fund.



Lancaster campaign will meet students' needs and help community to grow

In celebration of the 20th year anniversary of HACC's presence in Lancaster, the HACC–Lancaster Campus introduced a \$1 million scholarship campaign. Now, with the arrival of new Lancaster

Vice President L. Marshall Washington, Ph.D., the campaign has picked up momentum.

The Opportunity & Access Scholarship Funds include:

- **Lancaster Champions** – Provides funding to high school graduates to support enrollment at HACC–Lancaster Campus, promote the value of higher education, and build awareness of career pathway opportunities.

- **Adult Career Pathways** – Provides funding to students who have been out of high school for three or more years and are enrolled at HACC–Lancaster Campus to launch a new career or enhance their current career path.
- **Campus Scholars** – Provides funding to HACC–Lancaster Campus students who have completed a minimum of 24 credit hours of instruction at HACC and are enrolled in a transfer-oriented program seeking to further their higher education at a partnering college or other institution.

Campaign momentum will be fueled by the recent "Lancaster 2020, Shaping Our Future Summary Report." In the report, participants voted for the most promising opportunity to effect change. The top priority was "ensuring access to quality education." HACC's scholarship campaign will ensure access to education and provide an educated workforce to meet our region's business and industry needs.



Lebanon prepares to celebrate 20 years in community

Change is in the air as we prepare to celebrate 20 years in the Lebanon community. The Lebanon Trade and Technology Center, which will be located at the northwest corner of the facility, is the centerpiece

of an initiative to enhance and expand programs and facilities at the Lebanon Campus. In 2009, an 18-month workforce assessment was completed with more than 100 Lebanon Valley business executives being interviewed. Approximately a dozen skill gaps in the local workforce were identified through this process. Vice President Kathleen Kramer, Ed.D., and her team are in the process of developing new certificate and degree programs to meet these needs. The Lebanon Trade and Technology Center will be the focal point of a friend-raising and fund-raising campaign in the coming year.

Major Gifts



As part of a major renovation of the first and second floors of the Lebanon Campus this past year, a customer-friendly student affairs suite now provides easy access to registration, financial aid and counseling.

The bookstore will be relocated to a prominent location just inside the main entrance to the campus. The Lebanon Campus is also adopting the Welcome Center model, with a reception desk and security station centrally located on the first floor to provide a friendly and secure environment for all members of the campus community. Finally, a dedicated student life area with a small café will be developed on the second floor to encourage a community atmosphere among the nearly 1,400 students.

The growth of the campus over the last few years has necessitated many of these changes. Enrollment at HACC–Lebanon Campus has skyrocketed from just under 1,000 students in 2007 to a projected enrollment of more than 1,400 in the fall of 2010. The combination of our 20th anniversary, a newly renovated building, new programs, and the Lebanon Trade and Technology Center make this an exciting time to be a part of the HACC family in Lebanon.

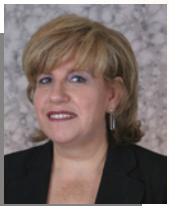

Shumaker Public Safety Center campaign on record-breaking pace

Launched just last April, the Senator John J. Shumaker Public Safety Center campaign to *Help Tomorrow's First Responders, Today!* is on a record-breaking pace. Thanks to a Public Safety Partners program that has the

total commitment of Public Safety staff, a willingness on behalf of our Midtown partners to extend their pledges to Public Safety, the Dauphin County Commissioners, U.S. Congressman Tim Holden, State Senator Jeffrey Piccola, and the leadership of Nancy Rockey, Vice President of College and Community Development and Interim Vice President, Harrisburg Campus, the campaign is ready to exceed its goal.

The Public Safety Center, located on the Harrisburg Campus, trains approximately 30,000 first responders a year. The building and grounds have rarely seen a break in activity since the Center was built 21 years ago. Naturally, this critically needed resource is showing its age and limitations. To develop a safe, state-of-the-art

training facility to meet future community needs, HACC's Board of Trustees approved a four-phase renovation and expansion master plan to extend over the next 20 years. Phase I, a \$14.3 million project to be completed by December 2012, focuses on remedies to targeted areas in need of the most immediate attention. Our health and safety depend on the high-quality training that firefighters, police officers, and emergency medical personnel receive at HACC's Public Safety Center. The campaign to *Help Tomorrow's First Responders, Today!* will ensure they receive the most state-of-the-art instruction for many years to come.



York campaign halfway toward \$1 million campaign goal

Since it was launched a year ago, the HACC's York Campus Opportunity & Access Scholarship Campaign has rapidly gained the enthusiastic support of York-area businesses, organizations, and individuals who understand the

value of a highly qualified, well-educated workforce in today's challenging economic environment. Thanks to the generosity of these donors, we have now passed the halfway point toward the \$1 million campaign goal.

Three funds – the York Campus Annual Scholarship, York Campus Emergency Assistance Fund, and York Campus Opportunity and Access Scholarship Endowment – now comprise the campaign opportunities. In addition, a number of other funds have been endowed by committed organizations and individuals to provide financial assistance to hard-working students who lack the ability to pay for their education. They are:

- **The Stewart Companies Scholarship Endowment**
- **The Women's Network of York – New Beginnings Award Fund**
- **The York Allied Health Scholarship Endowment**
- **The York Campus Technology and Equipment Fund**
- **York Campus Workforce Advancement Fund**
- **The York City Scholarship Endowment**

Vice President Jean Treuthart and her team at HACC–York Campus are deeply appreciative to all the donors who have enabled us to reach the midway point in our scholarship campaign.

THE CARILLON SOCIETY

Carillon Society members invest in the future

Membership in the Carillon Society is an honor extended by the HACC Foundation to all those who inform us that they have included the College in their estate plans.

Whether they name us as the beneficiary of a bequest in their will, of a retirement or an insurance plan, or perhaps of a charitable remainder or lead trust, Carillon Society members are expressing a deep commitment to the college and to the community. Their collective vision and generosity will assure that we can fulfill our academic mission not only now, but far into the future. Their legacy gifts send out a message loud and clear: HACC is here to serve our community – today, tomorrow, and forever.

To date, the HACC Foundation has received the proceeds of 17 planned gifts, totaling \$2,027,788. Fourteen gifts have established named scholarship funds, three have established program-related funds, and one was an unrestricted gift.

The HACC Foundation is embarking on a focused effort to increase the number of members in the Carillon Society. In the past year alone, we have identified 13 new members. We extend our heartfelt thanks to each and every one who has provided for HACC in this way – not only for your vision and generosity in supporting the college, but for letting us know that you have done so. It is our honor and privilege to be able to thank you for this special gift.

Charitable gift planning allows you to support issues and causes that are important to you and will bear your name long into the future. By making charitable gifts, you can realize substantial income and estate tax benefits. Some of the most popular planned giving methods include the following (*be sure to consult a tax advisor for advice specific to your own needs and circumstances*):

Bequests

Making a bequest in your will or trust is the simplest of all planned gifts. You can choose to leave specific named assets to the HACC Foundation, or you can direct that a stated dollar amount or a certain percentage of the residue of your estate will benefit the College.

Life Insurance

Life insurance policies that are no longer necessary to support family make good gifts. You simply change the beneficiary and the ownership of a paid-up policy to the HACC Foundation. You might purchase a new life insurance policy naming the HACC Foundation as beneficiary and owner and pay the premium directly to the Foundation. In that circumstance, premium payments are tax-deductible contributions.

Charitable Lead Trusts

A Charitable Lead Trust enables you to make a significant gift to HACC now and still provide for your heirs in the future. You establish a lead trust with your attorney's assistance and contribute securities or other appreciating assets into the trust account. The trust makes annual payments to HACC for a defined period of time. When the trust terminates, all of the remaining assets are paid to the heirs.

Charitable Remainder Trusts

A Charitable Remainder Trust allows you or your beneficiaries to receive fixed lifetime annual payments from a trust that you establish. When the trust terminates, the remainder is paid to the HACC Foundation.

Securities

When you give highly appreciated securities that you have held for over a year to the HACC Foundation, the college receives the full value of those securities, and you avoid having to pay income or estate tax on the appreciation. You also receive an immediate income tax deduction for your charitable contribution.

For more details about leaving a legacy through the Carillon Society, please contact Executive Director Jayne B. Abrams at 717-780-2583.



HACC Foundation

Statement of Financial Position as of June 30, 2010 and 2009

ASSETS		
	<u>2010</u>	<u>2009</u>
ASSETS		
Cash and cash equivalents	\$ 404,334	\$ 469,558
Accrued interest receivable	54,078	64,485
Prepaid expenses	1,942	2,178
Contributions receivable, net	2,493,620	4,025,758
Investments	<u>22,965,897</u>	<u>20,147,688</u>
Total assets	<u>25,919,871</u>	<u>\$ 24,709,667</u>
 LIABILITIES		
Deferred revenue	74,400	20,000
Due to Harrisburg Area Community College	157,033	118,314
Current portion of long-term debt	-	100,000
Long-term debt	<u>-</u>	<u>302,313</u>
Total Liabilities	<u>231,433</u>	<u>540,627</u>
 NET ASSETS		
Unrestricted	1,455,446	1,843,128
Unrestricted - board designated	<u>830,253</u>	<u>777,079</u>
Total unrestricted	<u>2,285,699</u>	<u>2,620,207</u>
Temporarily restricted	10,093,629	9,364,833
Permanently restricted	<u>13,309,110</u>	<u>12,184,000</u>
Total net assets	<u>25,688,438</u>	<u>24,169,040</u>
Total liabilities and net assts	<u>\$ 25,919,871</u>	<u>\$ 24,709,667</u>

HACC Foundation
2009/2010 Annual Support

Program Support
\$840,393.00

Scholarships & Awards
\$1,060,652.00

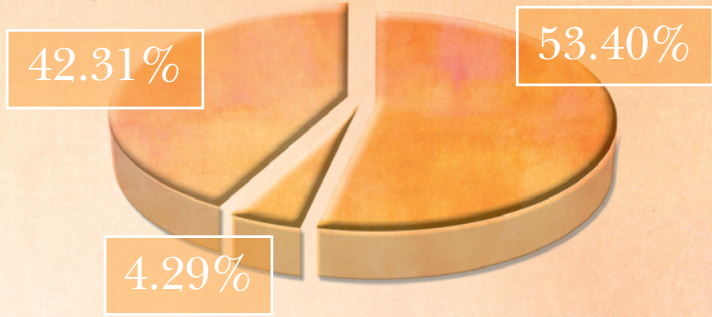

Special Initiatives
\$85,284.00

Opportunities to Give

We pay tribute in this Annual Report to all those donors who have given so generously in support of HACC and our students. Their success attests to the transformational impact of your investment, not only on individuals, but also on the communities where we live and work.

Many opportunities exist within the HACC Foundation to have such an impact, including those listed below:

- ***Share the Vision...Shape the Future***
HACC's four major gifts campaigns bring together community partners committed to making a difference in their local communities through sound investments in people, programs, and facilities. These campaigns demonstrate HACC's leadership as the region's premier educational and workforce development institution.
- **Scholarship and Award Endowments**
Many donors choose to contribute to an existing scholarship program or award fund, while others elect to establish a new named fund. Scholarship endowments are established with a gift of \$10,000 or more; award funds begin at the \$3,000 level. Permanently restricted funds are guided by a Total Return Spending Policy, as annually reviewed and determined by the HACC Foundation Board of Directors.
- **Academic Program Support**
HACC offers hundreds of academic programs, many of which are designed to strengthen our region's workforce. Support for academic programs can enhance teaching and learning by providing new equipment and materials, supporting professional development for HACC professors, or funding enrichment activities, such as trips to conferences.
- **Honorary and Memorial Gifts**
The HACC Foundation gratefully accepts contributions made in memory of a friend or loved one. Memorial contributions can be made toward an existing endowment, or toward the creation of a new memorial endowment. Donors may also choose to sponsor a planting at a HACC campus in honor or memory of a loved one.
- **Program and Events Sponsorship**
Private and corporate donors are encouraged to sponsor special events and cultural programs, such as our annual golf tournament for scholarships or our *Live at Rose Lehrman* performing arts series.

Gift Types

The HACC Foundation welcomes contributions of cash, stock, property, real estate, and planned/estate gifts. Many donors choose to establish annuity trusts and/or to name HACC as a beneficiary in a gift of life insurance. Gift-in-kind contributions of goods or services to the HACC Foundation are welcomed.

We invite you to contact Executive Director Jayne B. Abrams at 717-780-2583 to discuss specific gift ideas and opportunities.



Yes! I would like to help HACC and its students, programs, and facilities. Please find my gift information below:

Name _____

Mailing Address _____

Phone _____

Email _____

\$ _____

I wish to contribute (make checks payable to the HACC Foundation) or

Please charge my gift to my Visa/Mastercard.

Name of Cardholder _____

Card Number _____ Expiration Date _____

Signature _____

I would like my gift to be applied to:

Scholarship Support

- Existing Scholarship or Award Fund _____
- Gettysburg Campus Opportunity & Access Scholarship
- Harrisburg Campus Opportunity & Access Scholarship
- Lancaster Campus Adult Career Pathways Award
- Lancaster Campus Champions Award
- Lancaster Campus Scholars Award
- Lebanon Campus Opportunity & Access Scholarship
- York Campus Opportunity & Access Scholarship

Program Support

- _____ Campus Technology & Equipment Fund
- _____ Campus Workforce Advancement Fund
- Shumaker Public Safety Center
- Unrestricted Support

I am interested in speaking with the Executive Director about:

- Establishing an endowed fund to support scholarships, programs, or facilities.
- Including HACC in my estate planning.

Thank you for your generosity in support of HACC and our students.

Please send your donation to:

**HACC Foundation
One HACC Drive
Harrisburg, PA 17110-9989**

The HACC Foundation is a registered 501 (c) (3) nonprofit organization for HACC. A letter of acknowledgement will be sent to you for charitable giving purposes.

Cut here and mail this form to HACC Foundation, One HACC Drive, Harrisburg, PA 17110-9989





Phone: 717-780-2583

Fax: 717-231-7670

Email: haccfoundation@hacc.edu

www.hacc.edu/AboutUs/HACCFoundation

Gettysburg 731 Old Harrisburg Road 337.3855 | Harrisburg One HACC Drive 780.2400
Lancaster 1641 Old Philadelphia Pike 293.5000 | Lebanon 735 Cumberland Street 270.4222
York 2010 Pennsylvania Avenue 718.0328 | Virtual One HACC Drive 221.1300 ext.1510

This Annual Report reflects gifts received between July 1, 2009 and June 30, 2010. Every attempt has been made to accurately reflect our donors and friends. However, if you note an error, call the HACC Foundation at 717-780-2583 and please accept our apologies.

HACC does not discriminate in employment, student admissions, and student services on the basis of race, color, religion, age, political affiliation or belief, sex, national origin, ancestry, disability, place of birth, General Education Development Certification (GED), marital status, sexual orientation, gender identity or expression, veteran status, or any other legally protected classification.